2 CENTS PAY NO MORE!

Chicago Daily Tribune

THE WORLD'S GREATEST NEWSPAPER

FINAL EDITION

VOLUME LXXXVII.—NO. 213 C (REG. U. S. PAT. OFFICE: COPYRIGHT 1928 BY THE CHICAGO TRIBUNE.) WEDNESDAY, SEPTEMBER 5, 1928.—42 PAGES THIS PAPER CONSISTS OF THREE SECTIONS—SECTION ONE ***** PRICE TWO CENTS IN CHICAGO AND SUBURBS ELSEWHERE THREE CENTS

HASSELL'S STORY OF FLIGHT

Kohler Leading in Governor Race

THIRTY DAYS FOR $30,000 THEFT ROCKS NEW YORK

Mrs. Knapp 'Serving' in Sheriff's Home.

BY JAMES O'DONNELL BENNETT.
[Chicago Tribune Press Service.]

(Picture on back page.)

Albany, N. Y., Sept. 4.—[Special.]—The celebrated Knapp case, the bitterest tragedy in the political annals of the American feministic movement, closed today with imposition of a sentence that is creating almost as much public resentment as the prisoner's crimes did.

Mrs. Florence E. S. Knapp, former secretary of state, and leader in the higher education of women, was sent to jail for thirty days for stealing $30,000 from the state of New York.

The maximum penalty for the crime of which she was convicted after two trials is ten years in prison.

The thirty day jail sentence is received by the public as a travesty.

Confined to Sheriff's Home.

Nor is the treatment instantly accorded Mrs. Knapp on her arrival at the Albany county jail creating a good impression. She is not confined behind the bars of the jail but is pleasantly housed in a room in the sheriff's apartments. That room has been decorated for her occupancy. She is not compelled to eat food such as is served to other prisoners. * * *

Mrs. Knapp's proved peculations reached nearly $30,000. Her total loot is believed by many to have been five times that amount. As the state official in charge of the state census, she padded pay rolls and then made perjured affidavits of the receipt of salaries by persons who never saw either the affidavits or a penny of the plunder.

Traced by Ink Brand.

Had she not insisted when she took office in 1925 upon using a special kind of pen and special brand of ink, which she always had used instead of consenting to draw on the state's supplies of stationery, her thievings might not have been discovered.

The names she wrote into the pay rolls with her peculiar pen and ink attracted the attention of an inquisitive state employé.

Curiosity became suspicion and suspicion led to long investigations, of which the final result is that the former dean of the college of home economics at Syracuse university today sits in the de luxe spare bedroom of the sheriff of Albany county in the jail.

Mrs. Knapp entered the state capitol in 1925 with the fame of being a grand lady whom it was not safe to gainsay.

Relatives on Pay Rolls.

She carried things with a high hand, and apparently the only relatives whom she did not put on the census pay roll were her dead relatives. One of the beneficiaries of her family feeling was her 80 year old mother, whom she made a regional supervisor of census.

And Mrs. Knapp carried things in her traditional grand manner in court today. She received her sentence with a complacent smile. After the adjournment of court she chatted cheerfully with her lawyers about the possibility of taking measures which would delay the beginning of her term of imprisonment. If she had been discussing the renewal of a mortgage her manner could hardly have seemed less concerned.

Plea for Suspended Sentence.

Every possible plea that she be allowed to leave court under suspended sentence was made. Those pleas ranged from the assertion that, though she may have acted "foolishly" and "ill advisedly," this was a far different thing from acting "criminally," to the assertion that, whatever she had done, she knew no better because her mind was upset by functional disturbances incident to her age.

In those pleas the state joined through its representative, Attorney General Ottinger, who is among the men desiring to succeed Al Smith as governor of New York.

Light as is Mrs. Knapp's sentence, and light as was her manner of receiving it, her fall is tragic. Less than two years ago she was one of the most highly honored women in public life. As dean of the college of home economics at Syracuse, she was, as the attorney general said in his plea for mercy this morning, "honored and even revered by a great following."

Election Aroused Interest.

Although a Republican, she was elected secretary of state in a year when the Democrat, Smith, carried the state in his contest for the governorship.

Mrs. Knapp's political success

(Continued on page 6, column 1.)

NEWS SUMMARY of the Tribune

[And Historical Scrap Book.]
Wednesday, September 5, 1928.

FLIGHTS.

Bert Hassell tells story of flight to Greenland and two weeks' tramp back to safety. Page 1.

Planes start from New York on air derby to Los Angeles. Page 1.

Rockford flyers, recently rescued in Greenland, expect to reach United States Oct. 9. Page 2.

Air mail crash kills seven; plane falls trying to land in Idaho. Page 1.

POLITICAL.

Kohler leading Beck in Wisconsin governor race; La Follette wins for senate. Page 1.

Senator Schall of Minnesota won over to Hoover on visit to Coolidge camp. Page 2.

Head of Swanson business men's organization pledges continued support for candidate. Page 9.

Senator Robinson declares Al Smith's religious belief is as soundly American as a Baptist's or a Methodist's. Page 9.

LOCAL.

Chicago's schools open with a record enrollment estimated at half a million. Page 1.

Federal conciliator arranges conference today between movie owners and musicians' union. Page 3

Young policeman, father of two children, killed by bandits. Page 4.

Oscar Hewitt tells how much there is in the city's car fund and who has it. Page 8.

Legislative revenue commission subpoenas board of assessors in its investigation of reductions of loop tax valuations. Page 8.

Coroner's pay rolls scrutinized by grand jury prosecutors. Page 9.

W-G-N radio program. Page 18.

Obituaries, death notices. Page 18.

DOMESTIC.

Mrs. Florence Knapp, former secretary of state of New York, convicted of embezzling $30,000 of state funds, sentenced to 30 days in jail. Page 1.

Hint missing Baptist mission board treasurer is short in accounts. Page 3.

Warrant issued for U. S. dry raider who crippled Illinois farmer with brutal kick. Page 3.

Representative Crampton warns settlers on U. S. irrigation projects that reclamation fund isn't a Christmas tree; objects to unduly long financing. Page 10.

Savant declares evidence of daily creation of elements by powerful cosmic rays in interstellar space is almost within reach of science. Page 31.

WASHINGTON.

Question of American reservations to Kellogg anti-war treaty, to protect vital U. S. interests, will confront congress in December. Page 5.

United States will ask for more data on British-French secret naval agreements. Page 5.

FOREIGN.

Accusers of mother superior in Obregon murder case quail under questions when confronted by accused and retract their charges. Page 7.

Obregon leaders open attack on Catholics' plea for reform of Mexican religious laws. Page 7.

MacMillan back from arctic and sub-arctic with new discoveries in plant life. Page 17.

South African government begins to move small nation from Portuguese Africa to Cape Colony. Page 17.

SPORTS.

Cubs nose out Pirates, 9 to 8, to capture game of errors and gain on Cards. Page 21.

White Sox take two from Detroit; each score is 3 to 2. Page 21.

West Point official announces Army-Navy grid game for 1929 is definitely off. Page 21.

Amateur stars find golf and bonds go hand in hand. Page 21.

Hennessey and Cochet seeded No. 1 in U. S. tennis tourney. Page 22.

Torchilla wins Lake Marie purse at Arlington by a head. Page 22.

EDITORIALS.

The Wire Tapping Decision; Airplanes and Time Tables; Confiscation Through Reclamation; The Town That Missed the Railway. Page 12.

MARKETS.

Stock traders' loans for August exceed five billion dollars. Page 25.

Arrival of buyers. Page 26.

Leech records advance in sales of farm machinery. Page 27.

Nearly 40 stocks set new high marks, despite calling of $25,000,000 loans and high money rate. Page 29.

Want Ad index. Page 34.

Average net paid circulation of THE CHICAGO TRIBUNE August, 1928:
Daily - - - 798,899
Sunday - - 1,093,487

THE LOUD SPEAKER AND THE SPEAKEASY

Half a Million Enter Schools; a City Record

(Picture on back page.)

Incomplete reports to Supt. William J. Bogan late last evening indicated all enrollment records were broken on the opening of the public schools yesterday.

"The regular routine of the schools will begin within two days when registration is completed," Mr. Bogan declared. "When all the figures are tabulated we probably shall have about 500,000 students in the schools."

An increase of approximately 4,000 pupils in the senior high schools was predicted by Mr. Bogan on the basis of incomplete returns. The reports showed that 67,131 students registered for those schools during the day, compared with an enrollment of 64,000 last year.

No Seats; Freshmen Sent Home.

At the Carl Schurz High school hundreds of first year students were sent home and ordered to return today and tomorrow as there were not sufficient seats to accommodate the unexpected increase. In the meantime board of education trucks, loaded with chairs, were dispatched to the two branches of that school so the pupils may be seated when they return. At the close of the day that school, said to be the largest in the United States, reported a total registration of 7,200.

On the opening day last fall the Schurz school reported 6,500. At the Barton school children sat on the floor and on the window sills, while temporary chairs were sent from the school warehouse.

During the day 400 substitute teachers were called into service to take the places of those who were ill or who had overstayed their leaves of absence. Mothers with children in tow crowded the office of the educational offices at 460 South State street endeavoring to have their children transferred from one school district to another. Telephones jangled throughout the day in the office of the superintendent, where emergency calls were received for extra equipment or extra teachers.

New Schools Opened.

Eight new schools were opened for the first time yesterday to take care of districts where congestion had demanded their construction. The Manly Junior High school, the only new school of that class to be opened, reported an enrollment of 1,400. The school which is equipped to seat 3,000 pupils is the largest junior high school in this country, according to the principal, Miss Nellie Hudd. This school and the Spalding school for crippled children will be formally dedicated on Sept. 21.

Health Commissioner Arnold H. Kegel set down a list of simple health rules for school children. "Regular sleeping and eating are the first rules," the commissioner said. "Sleep ten hours daily, eat plenty of fresh fruits and vegetables and coarse or whole cereals, drink three glasses of milk daily and do not eat between meals."

9 YEAR OLD BOY KILLED BY AUTO; DRIVER IS HELD

Paul Mirre, 9 years old, 6202 Eddy street, was killed last night by an automobile as he was crossing Addison street at Melvina avenue. Oscar A. Olson, Villa Park, Ill., driver of the machine, was held pending the inquest.

This death raised Cook county's motor toll to 641 since Jan. 1.

James E. Boyer, 41 years old, a carpenter foreman, his wife, Jane, 38, and their daughter, Betty Jane, 8, residents of Gary, Ind., were killed last night when the automobile in which they were riding was struck by a South Shore electric train at an unprotected crosing at Fayette street in the outskirts of Gary. Their machine was demolished.

Howard Haskins, 23, a bond salesman of Aurora, Ill., was fatally injured when his motorcycle was struck by an automobile near Columbia City, Ind. He was on his way to Sparta, O., to visit his fiancée, Miss Betty Bishop, to whom he had become engaged while both were attending Aurora college.

Dr. Cook Asks Coolidge for Executive Clemency

Fort Worth, Tex., Sept. 4.—[U. P.]—Dr. Frederick A. Cook, arctic explorer and oil promoter, now serving a fourteen year and nine months' sentence in the United States penitentiary for mail frauds, has sent an appeal for executive clemency to President Coolidge. A petition prepared by Dr. Cook asks that the President commute the sentence to the time already served and remit fine and costs assessed in the United States District court.

THE WEATHER

WEDNESDAY, SEPTEMBER 5, 1928.

Sunrise, 6:19; sunset, 7:18. Moon rises at 10:37 p. m. today. Mars and Venus are morning stars; Saturn is the evening star.

Chicago and vicinity—Partly cloudy Wednesday and Thursday; somewhat warmer Wednesday; gentle to moderate winds, mostly southerly Wednesday.

Illinois—Partly cloudy Wednesday and Thursday, possibly unsettled at times; somewhat warmer Wednesday in west and north portions and in extreme south portion Thursday.

TRIBUNE BAROMETER.

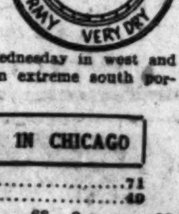

TEMPERATURES IN CHICAGO

MAXIMUM, 2 P. M. 71
MINIMUM, 7 A. M. 49

3 a. m.	51	Noon	68	8 p. m.	63
4 a. m.	50	1 p. m.	69	9 p. m.	63
5 a. m.	50	2 p. m.	71	10 p. m.	63
6 a. m.	49	3 p. m.	68	Unofficial—	
7 a. m.	49	4 p. m.	67	11 p. m.	61
8 a. m.	50	5 p. m.	66	Midnight	61
9 a. m.	56	6 p. m.	65	1 a. m.	60
10 a. m.	62	7 p. m.	64	2 a. m.	60
11 a. m.	66				

For 24 hours ended at 8 p. m., Sept. 4: Mean temperature, 60; normal, 68; excess since Jan. 1, 38 degrees.

Precipitation, none. Deficiency since Jan 1, .23 inch.

Barometer, 8 a. m., 30.17; 8 p. m., 30.21. Highest wind velocity, 9 miles an hour from the west at 11:40 a. m.

[Official weather table on page 34.]

Flyers Hop Off from N. Y. On Air Derby

Roosevelt Field, N. Y., Sept. 5.—(AP)—Albert R. Jacobs of Philadelphia, departing at 5:42 a. m. (Eastern standard time) today in a Waco 10 plane, led a takeoff of almost two score entries in the first of four cross country air races to Los Angeles. He carried Sam Lorgen, also of Philadelphia, as a passenger. Hundreds of spectators who had waited through a chill, gray dawn were at the field as the starters' flag dropped and sent Jacobs' craft roaring down the field at the head of a great air parade over a 3,000 mile route.

Subsequent contestants left the ground at one minute intervals. Daniel R. Robertson, piloting a Curtiss Robin, started second, and was followed by Leslie C. Miller in a Curtiss Page.

The planes headed for Harrisburg, Pa., the first of 16 stops which will be made over a two day journey to the Pacific coast. Another stop today will be at Williamsport, Pa., and the airmen will spend the night at Columbus, Ohio.

(Other news of the air derby on Page 16.)

CLUB HAD MATE'S COMPANY, WIFE ASKS DAMAGES

Washington, D. C., Sept. 4.—(AP)—The Supreme court today was asked to decide whether clubs are liable for damages to wives for depriving them of the companionship of their husbands and a part of their husband's income.

The case came from McGill, White Pine county, Nevada, and was brought by Mrs. Gladys Anderson against the McGill club, where, she asserted, her husband played poker.

She declared her husband spent much of his time at the club and lost a large portion of his salary, causing her "worry, humiliation, sickness, and grievous mental pain." She insisted in her complaint that the club, as a public nuisance, is liable to her for damages.

The state courts dismissed the suit.

French Flyers and Backer Hop Off from Casablanca

PARIS, Sept. 5.—(AP)—A Havas dispatch from Casablanca, Morocco, says that Jean Assolant and Rene Lefevre, French airmen, started at 8:12 a. m. today for St. Louis, Senegal. Armond Lotti, their backer, accompanied them. An earlier dispatch said they had abandoned their proposed flight to America by way of Senegal after a test flight.

(Other news of the French flyers will be found on Page 4.)

Catches Fish and Finds Dollar Bill on Its Horn

Sterling, Ill., Sept. 4.—[Special.]—Frank La Barge, fisherman, caught a catfish this morning. A piece of paper caught on the horn of the fish proved to be an old one dollar bill, which La Barge exchanged for a new bill at the bank.

G. O. P. REGULAR 12,000 AHEAD OF BECK, RADICAL

La Follette Winner Over Mead.

BULLETIN.

Milwaukee, Sept. 5.—(AP)— 1,193 precincts out of 2,760 in Wisconsin for the Republican nomination for governor give:

Kohler, 150,947; Beck, 138,538; Zimmerman, 60,292; Ferris, 2,705.

1,873 precincts out of 2,760 for the Republican nomination for United States senator give:

La Follette, 200,111; Mead, 99,414.

Milwaukee, Wis., Sept. 4.—[Special.]—The Republican primary election for the nomination for governor of Wisconsin hung in the balance late tonight as Walter J. Kohler of Kohler, conservative candidate, and Congressman Joseph D. Beck of Virginia, candidate of the La Follette-Blaine radical machine, waged a neck and neck battle for a commanding lead.

Gov. Fred R. Zimmerman, whose campaign for reëlection was based on his past record, and the promising history that Wisconsin has not refused its chief executive a second term within the last thirty-eight years, was hopelessly smothered in the deluge of ballots cast in favor of the radical and conservative candidates.

La Follette Far in Lead.

For the Republican nomination for the United State senate, Senator Robert M. La Follette Jr. was maintaining almost a two to one lead over his opponent, George W. Mead of Wisconsin Rapids.

Leaders of the Kohler camp were none too optimistic as the first returns filtered in from all sections of the state. Especially in the lake shore counties, where Mr. Kohler was expected to garner a commanding lead to offset the radical votes in the La Follette-Blaine counties in the north, the returns were far from reassuring.

Beck Strong on Kohler's County.

Sheboygan county, in which Kohler manufactures enamel ware and employs 4,000 workers, was reporting almost as many votes for Mr. Beck as it did for the home town candidate.

Seven precincts in the county have Kohler 742 and Beck 616.

Milwaukee county also proved an enigma for the dopesters. In this territory Kohler was expected to roll up a majority of 15,000 to 20,000 votes to offset the heavy Beck vote in Dane county, the home of the La Follette-Blaine machine. Beck was given an 800 lead there in the first 29 precincts reporting.

Osaukee County to Kohler.

Osaukee county gave Kohler a margin of 53 votes over his opponent with all precincts counted. The vote: Kohler, 888; Beck, 835, and Zimmerman, 120.

The battle for the Republican gubernatorial nomination overshadowed all other contests in the primary, although nearly 2,000 candidates were entered for various state, county, and city offices.

Radical Congressmen Lead.

Radical congressmen, seeking renomination, are leading their opponents. In the Seventh district, now represented by Joseph D. Beck, the Republican candidate for governor, the conservative candidate, Merlin M. Hull, former secretary of state, is leading Gardner R. Withrow, radical. Victor L. Berger, the only Socialist in the house, is ahead of Julius Kiessneir.

On the Democratic ticket Mayor A. G. Schmedeman of Madison was unopposed for the nomination for governor.

Green Leading 2 to 1.

Detroit, Mich., Sept. 4.—[Special.]—Gov. Fred W. Green tonight piled up a commanding lead in early returns from today's state primary election. From the first precinct to report down through the early evening returns, no precinct returned a majority for George W. Welsh, former lieutenant governor, the only opponent of Green for the Republican nomination.

Scattering figures from more than half the counties in the state gave Green a lead of more than two to one. With 811 precincts out of 3,194 in the state reported, Green had 85,413 votes to 33,456 for Welsh.

In the contest for lieutenant gov-

(Continued on page 4, column 2.)

Seven Killed as Air Mail Plane Crashes

Pocatello, Idaho, Sept. 4.—[Special.]—Seven persons, six passengers and the pilot, were killed today when a Fokker super-Universal air mail plane coming into Pocatello, Idaho, on the regular trip from Great Falls to Salt Lake City, crashed. The dead are:

PAUL WHEATLEY, pilot.

JESSE RICHARDS, secretary of the Ogden, Utah, chamber of commerce.

F. A. TIMMERMAN, Ogden newspaperman.

MRS. LAWRENCE C. SHAPER, and two children, one six years old and one eighteen months.

W. A. McLEAN, traveling representative of Liberty magazine.

Plane Turns Over 3 Times.

The plane slipped off as the pilot was nosing it up on a turn preparatory to landing. The ship was seen to stall for a second and then crash. It nosed into the ground at terrific speed and turned over three times. It was with difficulty that the bodies were taken from the wreckage.

The National Parks Airways, Inc., took over the Great Falls-Salt Lake air mail line June 30. At that time an initial flight was made and then operations were suspended one month awaiting arrival of planes from the Atlantic Aircraft corporation. On Aug 1 the first official air mail flight was made with what became then the record opening mail load in the country. On that day 1,500 pounds were carried.

6 Cabin Passenger Type.

The planes are of the six-cabin passenger type. Since the service started it has been popular as a passenger line, with 202 paid passengers for August. In that month 6,000 pounds of mail were carried.

The company is financed in Salt Lake City and Butte, Mont. Alfred Frank, mining man of Salt Lake City, is president and general manager of the company. Among the stockholders are the Clarks of Butte. Felix Steinle, former army man, is in charge of operations.

An Experienced Flyer.

Paul Wheatley, the dead pilot, trained at McCook field, was an experienced commercial flyer and forest patrol. He came here from Sacramento, Cal. Mrs. Shaper was the wife of one of the company's mechanics here. She had been in Butte and missed Monday's plane in that city through a misunderstanding of its time of departure from the Montana city. She then booked passage for today.

Timmerman boarded a plane Saturday from Butte at the last minute, almost missing the trip through a misunderstanding in reservations for the trip.

Mr. Steinle hastened to Pocatello by special plane and is in charge there.

Air Pilot Killed, Student Hurt.

Dighton, Kas., Sept. 4.—[U. P.]—Gordon Willey, 21, of Belleplaine, Kas., pilot, was killed today when his airplane crashed while he was banking for a turn. Frank Crandell of Dighton, student aviator, a passenger, may die of his injuries. The plane crashed 500 feet into a wheat field.

EXPECT ACTION THIS WEEK ON BIG BANKING MERGER

The billion dollar consolidation of Chicago's two largest banks is scheduled to be formally announced toward the end of this week, according to reports in La Salle street yesterday. Directors of the Continental National Bank and Trust company held their regular monthly meeting yesterday. It was understood the general plan for the merger with the Illinois Merchants Trust company was discussed, but no definite action was taken pending the working out of final details.

Directors of the Illinois Merchants bank will meet Friday and there were reports that the Continental National directors will hold a special meeting the same day in order to have both banks take simultaneous action.

The shares of both banks advanced in market price yesterday. Illinois Merchants sold at 1,300 and closed at 1,295 bid, 1,305 asked; while Continental National sold at 697 and closed at 695 bid, 698 asked.

Magnus Johnson Comes Out for Gov. Al Smith

St. Paul, Minn., Sept. 4.—(AP)—Magnus Johnson, former United States senator from Minnesota and prominent in the Farmer-Labor party, today announced he would "give active support to the candidacy of Gov. Smith" for President. This decision, he said, is based on the position taken by Gov. Smith and the Democratic platform toward farmer relief legislation, which he declares "preferable to the Republican."

Indiana Town Frostbitten in Freak Winter Wave

Noblesville, Ind., Sept. 4.—[Special.]—Frost was reported here today and low temperatures prevailed elsewhere throughout north and central Indiana.

AVIATOR TELLS OF GREENLAND HOP AND RESCUE

Describes 2 Weeks' Trek Over Ice.

BY BERT J. HASSELL.
(Pilot of the plane Greater Rockford, Rescued in Greenland.)

[Copyright: 1928: In the United States, Great Britain, Canada, South America, Mexico, and Cuba by the New York Times company.]

[Wireless to the New York Times and The Chicago Tribune.]

MOUNT EVANS, Greenland, Sept. 3.—(Delayed in transmission.)—On Aug. 16 we left Rockford for Cochrane, Ont., as the destination with an escort of four Stinson monoplanes and one Fairchild. We were accompanied as far as Janesville, Wis.

Everything was going along wonderfully well with the load, when we set our first check point Green Lake, Wis. We held our course through Wisconsin and Ontario and arrived at our first stop, Cochrane, after six hours and 45 minutes. Friday, Aug. 17, weather conditions held us up and on Saturday, Aug. 18, at 12:15 p. m., we took off with Mount Evans base as a second stop.

Swing Around Storm.

Much credit is to be given to the citizens of Cochrane for the facilities that made it possible for us to take off. We were constantly on our course to Rupert House and circled that place in order to determine our exact location. From there north through the area of Quebec and Ungava we saw several sites which could be made into bases for commercial work.

There were no radio messages sent by us shortly after leaving Rupert House, due to a storm that we swung around. Our location, therefore, had it been sent, would have been erroneous. Nightfall reached us when in the area of Ungava.

Head Out Over Sea.

We were positive that daybreak would come before we reached Port Burwell or Cape Chidley.

It did, and gave us an exact check of our course in starting over the Davis straits. The flight across the straits was very clear for the first fifty minutes, when we ran into a strata of low clouds which continued for two or three hours and prevented us from making any but true drift calculations.

True to Prof. Hobbs' prediction, we found that the interior of the Greenland coast was clear of fog, and, outside of bucking a terrific head wind, Greenland indeed was a pleasant sight. We hit the Greenland coast at what we afterward learned to be Fiskernaes, where we could see a broad arm of ice coming to the coast line.

Gas Supply Runs Low.

In our search for Sondre Stroomsfjord we were soon convinced that we were not in the district that would take us to Prof. Hobbs' camp, and being now in over the ice, we determined that it would be shorter to fly a direct air line, as our gasoline supply was getting exceedingly low. Over this inland ice we encountered a strong east wind which helped us materially. We came to the beginning of the arm of ice of the Sukkertoppen district.

The lake of Tasersiak, with its

few sand flats, offered some semblance to what we expected to find at the University of Michigan landing field. We circled Lake Taserslak for some time in search for a field under a mountain wall such as had been described to us. In this area at an elevation of 5,500 feet, which at times would barely scrape the tops of mountains and ice, we found the air so rought that it was a hard job to keep our seats.

Decide to Land on Ice.

Railizing now that our gas supply was at its very lowest, we decided to take towards the inland ice again and set down on some flat stretch which would save the ship. We found such an area covered with ice and made our landing. Parker Cramer immediately sent out messages that we had landed on the ice and were walking to Camp Lloyd, which at that time, we felt, was probably a day away.

Equipped with parkas, boats, and provisions, we started over the ice to the land border. We encountered many hardships when we reached the crevasses within the ice.

With the aid of a very complete map we were able to make deductions as to the streams which we traced. Our walk that we intended to extend over some twenty-four hours proved to turn into days, as it was necessary for us to return to the ice on several occasions in order to arrive at the fjord which would lead us to Camp Lloyd. By this time our food supply was getting very low and we put ourselves down on a ration of five ounces a day. Cramer shot a couple of ptarmigan. After a night in a cave and this ptarmigan breakfast we could start out again with a smile on our faces, determined that another day would hold something better.

Forced to Retrace Steps.

After climbing over the mountains and getting as close location as possible we would have to back-track, due to the steep rock wall, which would sometimes take us another half day to overcome.

Hemmed in by a river of glacial water near the freezing point that had to be crossed we found the situation a little embarrassing. At one point we were crossing a stream with our clothes wrapped up in our parkas on our heads. We went through the water so fast that it covered "Shorty" Cramer. When we reached the stone bank on the other side it required several hours to get dried out and nurse the cuts and bruises on our legs. All this time we were paralleling the ice seeking to find the fjord that would lead us to Camp Lloyd.

Trapped by Quicksand.

At times big clay banks would stand in our way and we would see sand flats for miles below us. On two occasions we took what we thought was an advantage and started to cross the flat but soon found that we were against a problem of quicksand rather than hills.

At one of these flats Cramer found himself above his hips in quicksand and we soon went back to the old theory that the longest way round was the shortest way home.

Going back to the tundra and rocks we decided that the shore line of the fjord was the best bet to continue along. "Shorty" Cramer kept continually studying the map and it was a beautiful piece of land navigation that almost gave us our exact location.

Consider Building a Raft.

We had kept track of days fairly well and we were certain that Prof. Hobbs' expedition was going to leave Greenland close to Sept. 1. It was on this date that we lay on the side of a hill pondering whether we should walk back to the ice and come back on the north side of Sondre Stromfjord, and should we miss Camp Lloyd we would in that case still be able to get to settlements in the Holstensborg district.

We thought for a long time of weaving a raft of shrub willows to put our clothes on and swimming the fjord with the raft in tow. These seemed to be our only alternatives, as we were certain that if we continued southwest we would eventually be bottled up by steep cliffs and inland ice that borders Sondre Stromfjord to the south.

Cramer Spies Sail.

After a scant sleep of a few hours, Cramer spied what he thought was a sail, but our eyes had played us so many tricks in the past that I was not enthusiastic.

However, we started to watch it for an hour, and we could see that it was making a steady progress to the northeast, which was against the flow of the current. We risked one shot with our rifle, knowing that we had four left to use for obtaining provisions, but apparently owing to the distance that shot must have sounded like a cap pistol. We then lit a fire to serve two purposes; one to rid us of the mosquitoes, and the other to attract the attention of the boat.

We decided then that Camp Lloyd must be one of the three clearings that we could see on the other side. It was our intention to walk to the point and build a fire that night. That, with the aid of our pistol, would attract attention from three directions. Going down the south side very slowly we decided to loaf along and build fires as we found turns. It was along about this point that both Cramer and I felt certain we heard the hum of a motor, but we decided that it was mosquitoes that had imbedded themselves in our ears.

The hum of that motor came closer and shortly we could almost see a plane come over the mountains, but instead of that it was an outboard motor boat with our old friend, Elmer Etes and Duncan Stewart heading our way.

Words can never explain the feeling of happiness and gratitude that came over us when we cast ourselves almost over the side of the water's front. It was a reunion that had long been sought and it was a realization that our efforts and prayers had been answered. They had with them a food supply, including pemmican which by this time was enjoyed as a prize meal.

We waited a few hours until the water had calmed down and proceeded to Camp Lloyd, where we were met by Prof. Hobbs and the rest of his expedition. Tired, but happy to know that we were among friends and that here we could communicate with the outside world and let our families and friends know that we had reached our Greenland objective, even though not in the way we had planned.

Calls Greenland Route Logical.

The route from the middle west through Canada, Greenland and Iceland to northern Europe has proved to both Cramer and myself that it is the most logical route that exists. In fact, we are firmly convinced of this.

We planned during the last two days of our walk to return to the States and fly this route over again. Since we have gained so much information and knowledge particularly on the area from Cape Chidley to Greenland.

We have the highest regard for the noble Stinson plane, equipped with a Wright Whirlwind motor that never failed us during the 2,300 or 2,400 mile stretch. It is with distressing thoughts that we should be so many miles away from that splendid plane that carried us through.

I want to express our appreciation to the Danish government and the Greenland Landsvogten at Godthaab, and to all others who have aided in the search for their kind and generous efforts. Our feelings to the director and personnel of the Michigan Greenland expedition can never be explained in words. As to our feeling of genuine thanks for the coöperation and kindness all have shown us no one will ever know my thanks. To my partner, Parker Cramer, for the smile he always carried through even our darkest hours, I cannot ever give enough thanks.

Hassell and Cramer Expect to Return to U. S. on Oct. 9

BY PROF. W. H. HOBBS.
[Leader of the University of Michigan Greenland expedition.]

[Copyright: 1928: By the New York Times.]
[By Wireless to the New York Times and The Chicago Tribune.]

MOUNT EVANS, Greenland, Sept. 4.—The Nakuak, a motor sloop of twenty tons, arrived at daybreak this morning, bringing coal and winter supplies for the observatory. It is to take out to the coast the summer party of the expedition, composed of Belknap, Assistant Director Stewart, Potter, Etes, and the director [Prof. Hobbs].

With us will go Hassell and Cramer, who will leave the boat at Sukkertoppen, along with Belknap, Stewart, and Etes. There a motor sloop will be chartered for this party to take them to Godthaab, and by the same methods on another chartered sloop to Ivigtut, in all a distance of 450 miles from Camp Lloyd.

Due in U. S. Oct. 9.

The University of Michigan contingent of this party is to proceed to Philadelphia on the ore steamer Wagland, leaving about Sept. 29 and due to reach that port about Oct. 9. The Danish government has been requested by radio to include Hassell and Cramer among the passengers. They are officially members of our expedition in the files of the foreign office at Copenhagen.

Hassell and Cramer are today very lame and hardly able to walk, but they will be quite normal after a few days of rest.

An attempt will at once be made to salvage the instruments and, if possible, the motor and propeller blades of the airplane Greater Rockford, which was left undamaged on the inland ice about 70 miles as the crow flies from Camp Lloyd. It is only about ten miles within the ice margin, but about 100 miles by their route from here. We estimated that this journey will require about twenty days.

Organizes Salvage Party.

For this difficult work I am sending Carlson with two Eskimo caribou hunters, Marius and Nathaniel. Marius was a member of Bangsted's ice cap party of last winter, which spent fifty days in midwinter on the inland ice not forty miles distant from the stranded plane.

This party will try to recover the accessories, navigating and other instruments, to bring back with them, and, if at all possible, they will remove the motor and propeller in parts and cache them outside but near the edge of the ice. Later in the winter, when the snow which fills the river beds and the smooth ice surfaces on the lakes make good sledding, Marius will go in with his dogsled and bring out the heavier parts.

U. S. Offers Ship to Hassell.

Washington, D. C., Sept. 1.—(AP)—The coast guard has offered Bert Hassel and Parker Cramer passage on the the cutter Marion from Ivigtut to the United States.

In reply to a message from the Marion, asking permission to pick up the flyers, the coast guard instructed the Marion to offer passage and to proceed to Ivigtut for the crew of the Greater Rockford if the offer is accepted.

The Marion advised headquarters that "the situation is not urgent," since a steamer will sail from Ivigtut for Philadelphia the latter part of this month, and there are regular fortnightly sailings from Greenland to Copenhagen.

WON TO HOOVER

Senator Thomas D. Schall of Minnesota, who was induced to support Republican nominee upon visiting Coolidge camp.
[Copyright: Harris & Ewing Photo.]

Amelia Reaches Muskogee on Flight to Los Angeles

Muskogee, Okla., Sept. 4.—[U. P.]—Miss Amelia Earhart, first woman to span the Atlantic by airplane, landed at Hat Box field here late today on her flight from Dayton, O., to Los Angeles. Miss Earhart took off this morning from Scott field, Belleville, Ill. and reports that she had been forced down near Cuba, Mo., caused most of the crowd to leave the airport here before she landed.

SCHALL WON TO HOOVER IN VISIT WITH COOLIDGE

Minnesota Senator Drops Opposition.

Superior, Wis., Sept. 4.—(AP)—Herbert Hoover won another supporter in his campaign for the presidency of the United States when Senator Thomas Schall of Minnesota, announced today in President Coolidge's office that he would support the Republican ticket and predicted its victory.

In the course of a call upon the chief executive, the blind Minnesota senator said that despite his previous announcement that he would withhold endorsement of Mr. Hoover's candidacy on account of his unconvincing stand on the agricultural problem, he now regarded him as the farmer's greatest hope.

Schall said he was still disappointed that the equalization fee principle has not been adopted in the Republican platform, and felt that Hoover might have been more definite in his speech of acceptance regarding the Agrarian question.

As far as Minnesota is concerned, Senator Schall said that the contest would be very close. He predicted that the state would finally go Republican.

Simultaneously with Senator's Schall's announcement, it was revealed that Eugene Meyer, chairman of the Federal Farm Loan board in his stay at Cedar Island Lodge over the week-end had given President Coolidge very comforting reports regarding the conditions of farm banks and by implication, regarding the agricultural situation in the country generally.

Delays Zeppelin Flight to America Until October

[Chicago Tribune Press Service.]

BERLIN, Sept. 4.—The start of the airship Count Zeppelin for America was today postponed until the beginning of October. The directors of Berlin's international aviation exhibition insisted that the airship fulfill its engagement to remain with the show until Oct. 1. The airship's constructor, Dr. Hugo Eckener, intends after landing at Lakehurst, N. J., to fly over the chief cities of the United States, including Chicago, and then return to Berlin.

JUDGE ADMITS AIMEE PAID FOR LEGAL ADVICE

Los Angeles, Cal., Sept. 4.—(AP)—Reports from Seattle quoting Mrs. Minnie Kennedy as saying that she and her daughter, Aimee Semple McPherson, evangelist, had paid Superior Judge Carlos Hardy $2,500 as a free will offering for legal advice, today were confirmed by Judge Hardy.

Judge Hardy said he voluntarily had given legal advice to the two women for a number of years and that they had many times requested a bill, "which I always refused."

"I told them, however," the jurist said, "that if they wanted to pay me for my services, they could do so."

The payment was made about Aug. 12, 1926, the judge said, which was at the time the county grand jury was investigating the famous kidnaping story of the evangelist. Later the jurist was called by the state as a witness in Mrs. McPherson's conspiracy trial and he testified to his belief she had been kidnaped.

COURTESY STAR IS TAKEN AWAY FROM DEFENDANT

Although Hudson avenue police were unable to convince Judge Francis Borrelli yesterday that two prisoners had used a courtesy star in an unlawful manner, the emblem in question was confiscated and will be returned to Capt. William A. Stocker of the West Park police. Disorderly charges against Michael Gradek, 24 years old, 3059 North Drake avenue, and Frank Kowalski, 22, of 3452 Belmont avenue, were dismissed by the judge. The star was marked "West Park Police—Captain's Staff." Gradek said he and Capt. Stocker were fellow lodge members.

BETTER ENGLISH
Classes Forming — Lyon & Healy Hall
Direction of Mr. Roberts
A Wonderful Opportunity
Tel. Rogers Park 0234

Moth Holes
TEARS, CUTS, CIGARETTE BURNS OR SPOTS
Rewoven in Clothes and Linens

No mending or patching. We reproduce the imperfections in same DESIGN, COLOR AND FABRIC, so that it can never be noticed. Out-of-town business solicited. Mail garments for estimate.
AMERICAN WEAVING CO.
241 W. Van Buren St., 8th Floor
5 N. Wabash, Rm. 1506, Kesner Bldg.
Telephone Dearborn 2380

LUGGAGE

HERE IT IS!

Luggage piled high on the station platform . . . confusion all around . . . the greeting of friends . . . trying to locate one's own luggage. . . . Any student who has lived through this once will appreciate this distinctive luggage specially designed . . . clearly marked so that it stands out easily in the melee. . . . Luggage, he or she will be proud to claim . . . good-looking, sturdily built, smart, it easily passes the inspection of the most critically inclined.

Wardrobe trunks built to withstand many a trip to and from college, $32.50, $40 and $57.50. Wardrobe hat boxes and suitcases with fabrikoid covering, $10 and $11. In cowhide, $23.50. Young men's Gladstone bags in cowhide leather, $20 and $21; walrus leather, $28 and $30.

First Floor, Wabash.

CARSON PIRIE SCOTT & CO

A New Way to Improve
YOUR ENGLISH
The Triple-Impression Method
"See It—Hear It—Say It"

Now you can acquire a more fluent, forceful command of language quickly and enjoyably, and avoid the drudgery of the old-style, cut-and-dried methods, through our new—

Illustrated-Lecture Course

—an inspiring, resultful training for the development of Correct, Effective Expression, comprising Vocabulary Building, Grammatical Correctness, Pronunciation, Speech Fluency, Art of Conversation, and related subjects.

"Intellectual Recreation"

No books to buy; no lessons to study; no rules to memorize. By a unique method of instruction, which combines illustrative stereopticon slides and intensive oral drills with the instructor's lecture, the essential points are indelibly impressed upon your mind. Your vocabulary is enlarged by SEEING, HEARING, PRONOUNCING, and ACTUALLY USING hundreds of new words in *practical* sentences. Likewise your mistakes in grammar and pronunciation are corrected and your general expression facilitated.

Two Special Classes Begin September 10

—in personal charge of William R. Bowlin, Ph. B.—former conductor of the "English Speechcraft" column of the *Chicago Daily News*, and author of "Vocational English" and "A Laboratory Manual of English"—well known for his entertaining, yet authentic, presentation.

These classes will meet in the Auditorium of the new Medical Arts Building, 185 N. Wabash Ave., on Monday evenings—one from 6:15 to 7:30, and the other from 8:00 to 9:15, beginning September 10. Length of course, 15 weeks. Total cost, $17.50—cash or convenient payments.

If you seriously seek a pleasant, practical way to improve your English, and one requiring the minimum expenditure of energy, time, and money, assure yourself a place in one of these interesting classes by mailing the coupon today.

THE BETTER-ENGLISH INSTITUTE OF AMERICA
30 North Michigan Avenue, Chicago, Illinois
Please reserve for me a place in your class in Practical English at the new Medical Arts Auditorium, which begins—
☐ Monday, September 10—6:15 to 7:30 P. M.
☐ Monday, September 10—8:00 to 9:15 P. M.
Name ____
Address ____

Coat above Imported English Cloth—Callot model, $65.
Coat above 100% pure Irish Donegal Woolen, $65.

Coats for College
$65

Coats designed to meet every requirement for school wear are here. They are fashioned in woolen and camel's hair fabrics, selected from the world's chief sources of sports cloths—America, England, Scotland, Ireland, and France. And the all important question of style has been solved by such noted French designers as Patou, Jenny, Bernard, Callot, Worth, insuring the college girl a style-simplicity that gives freedom of movement and a chic that is entirely new.

Other Sports Coats $35 to $125

In smart modes, new colors, exquisite patternings, with or without fur trimming, are also featured.

Dresses, Gowns, Millinery, Furs

Johnson & Harwood
1st and 3rd Floors — Pittsfield Bldg.
37 North Wabash Ave.
Just South of Washington

EXACT SCIENCE
No Guesswork

SCHULTE Optometrists are specialists of highest ability. They examine your eyes in scientifically equipped test rooms, and tell you definitely if correct lenses will relieve your headaches and nervousness, and increase your efficiency. This examination incurs no obligation; if glasses are needed the cost will be reasonable.

Twenty Distinctive Styles, $5 to $30
Places the Finest Optical Service Within Reach of All

Have Your Eyes EXAMINED Without Charge

Schulte
"Glasses that Grace the Face"
*17 W. MADISON
*139 SOUTH STATE
*136 NORTH STATE
118 S. DEARBORN
*OPEN UNTIL 9 P. M.

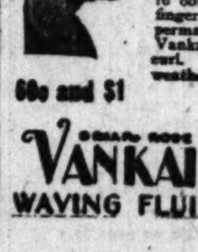

Get Your Money's Worth from Your Wave

Moisten your hair with Vankai, set the wave, and it will last from shampoo to shampoo. Beauticians use it to obtain those soft, fluffy fingerwave effects to set permanents. Used regularly, Vankai will train a natural curl. Unaffected by damp weather, dries quickly fragrant, cannot discolor hair. At all toilet goods counters, 60c and $1. Money back if not satisfied. Briar Products Co., 6243 South Ashland Ave., Chicago.

60c and $1
VANKAI
WAVING FLUID

O'CONNOR & GOLDBERG
Eleven CHICAGO stores . . . . . . studios in NEW YORK and PARIS

O-G PETER PAN and DU-TONE
the new soft Autumnal shades that harmonize perfectly with every fall costume, featured in

O-G SHEER INGRAIN CHIFFON STOCKINGS

With dainty colored tipping

3.95
3 pair $11.00

These beautiful ingrain stockings are of crystal clearness . . . because "INGRAIN SILK" is dyed before knitting . . . also assuring a lovely sheen and lasting color.

23 MADISON ST., EAST — 4616 SHERIDAN ROAD
The New O-G STORE on the S. E. CORNER 63rd and MARYLAND

HOPE FOR PEACE IN CONFERENCE ON MOVIE MUSIC

U. S. Conciliator Arranges for Parley Today.

Eighty-five per cent of Chicago's movie theaters were still musicless last night, although there appeared during the day a hope of settling the dispute between the theater owners and the Musicians' union.

Musicians of the affected theaters—practically all the movie houses except the large de luxe houses of the loop and of the principal outlying business centers—refused to return to work after their contracts expired Saturday night. The cause of the deadlock was the inability of the owners and the union to agree on working rules involving the number of musicians to be employed under a new contract.

B. M. Marshman, conciliator of the department of labor, initiated the peace move, which may bring the leaders of both sides together today for a parley. Marshman played a similar rôle last year in the strike of the movie operators.

Both Sides Favorable.

As the situation stood last night, both sides looked with favor on the plan to hold a parley, the time and place of which was to be further considered today.

One stumbling block to a joint conference was removed by Joseph B. Fleming, attorney for the Exhibitors' association. Mr. Fleming gave assurance that operation of the injunction procured Saturday from Federal Judge James H. Wilkerson by the association would not subject representatives of the union to contempt of court charges if they participated in a peace parley.

James Petrillo, head of the union, had announced that he feared court action should he take part in a peace move as long as the injunction was in force. He said he had declared no strike but had simply informed his men that "nobody can make you work if you don't want to after your contract has expired."

Last night Marshman informed Petrillo of Fleming's attitude, after which, it was reported, Petrillo indicated a willingness to sit in a peace meeting if one could be arranged, but he would make no positive statement.

Norshore Orchestra Quits.

One additional theater was hit by the walkout last night when the musicians quit at the Norshore theater, 1749 Howard street. This is a Balaban & Katz theater.

The Norshore orchestra of fifteen pieces took the position that because no music program is given in the afternoon this theater properly belongs in the "class 6" type of movie, which is the class involved in the controversy.

Exhibitors met at noon to vote confidence in their executive committee, headed by Jack Miller, president and business manager. Petrillo and his committee met with their counsel, Clarence Darrow, Donald Richberg, and David Lillienthal. Later it was announced that "the situation is unchanged."

Claim Good Attendance.

The "silent houses" continued last night to play to good audiences, managers declared. In a number of the affected theaters a sign was displayed which read:

"Our organist has failed to report for work. Therefore this performance will be without music."

A total of about 700 musicians are idle, according to union leaders.

A rumor that the stage hands and operators employed in the affected theaters might walk out in sympathy was not verified yesterday. The fact that the walkout came with the expiration of contracts and that the union disavows calling a strike would prevent a sympathetic strike, it was understood.

Lack of music has not materially affected vaudeville programs, booking agents insisted yesterday. In some instances pantomime novelties have taken the place of song and dance skits, it was explained. Movietones and similar mechanical contrivances are to a degree being substituted for the absent musicians, it was said.

On Eighth Day of Hunger Strike

Amanda Rittmer, 21 (left) and Mertice Hudson, 18, Kenosha, Wis., knitting mill workers, who were arrested charged with disorderly conduct during a demonstration at the factory where they were formerly employed. They have refused food since Aug. 27 and say they will continue to do so until Sept. 7, when they are to have a hearing in the Kenosha Municipal court.

[Pacific and Atlantic Photo.]

108 DAYS, AND JAIL IS STILL WAITING TO RECEIVE JOE

Joe Saltis, convicted beer baron, spent his 108th day yesterday as a fugitive from justice since his conviction for gun toting. Chicago police were given a capias for Joe's arrest and ordered to pick Joe up 108 days ago after the United States Supreme court refused to review the gun toting case. Twenty months ago Joe was sentenced to serve sixty days in the Bridewell and pay a $50 fine. Though a search has been made for Saltis since he exhausted his last legal expedient to escape punishment, Chicago police still maintain they are unable to get track of the beer runner-gangster.

CHICAGO ACCEPTS SINUSEPTIC.
Thousands who obtained wonderful hay fever relief last season now praise Sinu-Septic highly. Doctors recommend it. Relief the first day! Get it at your druggist, $1. Guaranteed by American Drug Corp., St. Louis.—Adv.

SHIP PASSENGERS CLOTHING AGAIN FRISKED FOR RUM

New York, Sept. 4.—[Special.]—The customs service was buzzing around the Ile de France again today. The French liner's pier entertained them two weeks ago, when persons departing from the vessel after leave takings had their hip pockets slapped for liquor.

Two guards usually are stationed at each gate. Today there were three, with the third man making the examination of coats and wraps tossed over the passenger's arms. So far as could be learned no spirits were found.

Whether the presence of Prohibition Commissioner Doran aboard the vessel [he was a passenger back from Antwerp] had anything to do with the vigilance could not be learned. Mr. Doran previously had denied he had anything to do with customs acts.

HINT SHORTAGE IN TREASURY OF BAPTIST BOARD

Audit Goes On as Atlanta Police Hunt Carnes.

Atlanta, Ga., Sept. 4.—[Special.]—The probability of a shortage of several hundred thousand dollars in the accounts of Clinton S. Carnes, missing treasurer of the Baptist Home Mission board, was revealed today in the preliminary report of the auditors.

Carnes disappeared two weeks ago and it was first feared he had been murdered. Later, an employé of the federal penitentiary here declared the picture of the missing man was identical with that of a C. S. Carnes who had been to the Atlanta prison from Birmingham in 1916 to serve 13 months for mail frauds.

Reported in Birmingham.

The report of the auditors, who will continue their work, has stimulated the search for Carnes, which now has spread over the nation. To date, however, no trace has been found of him save the unconfirmed report that he was seen in Birmingham.

Recent investigations here tend to show the wide ramifications of Carnes' business interests. He was connected with numerous deals in real estate, from most of which he is said to have derived no gain. He was a partner or owner of a number of businesses which did not bring him remunerative gains, and he is reported on good authority to have invested frequently in the stock market.

As yet, however, there has been no legal action taken against him, and there is no indication that any will be taken until the full report of the auditors is in hand.

The difficulty facing the auditors is that Carnes had full authority over the finances of the home mission board in its entire territory, which comprises eighteen states. The receipts of the mission board exceed $800,000 a year, and the assets of the board will total $5,000,000. Dr. George Truitt, president of the Baptist convention, and Dr. B. D. Gray, acting treasurer of the mission board, explained that Carnes had authority to deal in securities, make notes, and otherwise handle all funds.

Opens Account in 18 States.

In the course of his dealings, Carnes established accounts for the board in 18 states and in 150 banks and the auditors have to check against every bank to find if they hold funds of the board or if they hold paper covering loans made to the board.

According to the preliminary report made today, reports received from less than one-third of these banks show a "shortage certain to run $300,000 or $400,000 for this quarter alone." Spokesmen for the executive board predicted the total might exceed $1,000,000.

The board today announced that Sam Carnes, son of the missing man, has agreed to turn over to the board all his father's assets, including his home, valued at $50,000, motor cars, and real estate.

WARRANT OUT FOR HARD KICKING U. S. DRY RAIDER

Farmer Crippled by His Brutal Assault.

Taylorville, Ill., Sept. 4.—[Special.]—A federal dry agent attached to Deputy Prohibition Administrator James A. Eaton's force was charged with brutally assaulting Koenig Cummings, 40 year old farmer, on a John Doe warrant issued here today. Walking with the aid of a cane, Cummings appeared before Magistrate Joe H. Wade this morning and swore out a complaint.

Sheriff D. L. Dunbar sent a deputy to Springfield with the warrant to arrest the officer, who has been partially identified as Agent J. H. Johnson. Cummings accompanied the officer to point out his assailant.

The four agents swarmed into the Frank Kolic home near this city a few days ago, and when Cummings, who was sitting at a table, started to flee, he was knocked down and kicked in the groin. Kolic was struck over the right shoulder with a blackjack.

Operation Is Necessary.

Cummings was taken to a physician, who declared that the injured man must submit to an operation. He is penniless and unable to work as a result of the injury. County Supervisor Charles Longdon will confer with State's Attorney Carl H. Preihs to determine if the county shall pay the cost of the operation.

The federal prohibition officers broke into the Kolic home without reading their search warrant, Kolic charged today. After they had seized home brew they read the warrant.

Upon leaving the house each agent carried a bottle of home brew with him. The dry raiders went to the rear of the Kolic house, where they each drank a bottle of beer, Kolic said.

Mr. and Mrs. Adolph Hamington and their son, Edward, neighbors, and Mrs. Kolic saw the agents drinking the confiscated brew, Kolic asserted.

Deputy Shoots Youth.

Eau Claire, Wis., Sept. 4.—[Special.]—The shooting and wounding of Gordon O'Donnell, 20, last night by Deputy Sheriff Paul Olson, when an automobile in which the deputy thought he heard the clicking sound of bottles refused to halt, has aroused considerable resentment here.

Reports from Menominee are that O'Donnell may take legal steps against the county authorities.

Deputy Olson said that he did not shoot to hit any of the occupants of the fleeing car, but was trying to shoot a tire. It developed that the only thing the boys had was a few bottles of home brew for their own use.

Chicago Daily Tribune
THE WORLD'S GREATEST NEWSPAPER
Vol. LXXXVII. Wednesday, Sept. 5. No. 213.
Entered as second class matter June 3, 1903.
Published daily at Tribune Square, Chicago, Illinois.
MAIL SUBSCRIPTION PRICES.
Mail subscription price in Ill. [outside of Chicago], Ind., Iowa, Mich., and Wis.—Daily with Sunday, one year, $12.50.
Zones 3 and 4 in states other than Ill., Ind., Iowa, Mich., and Wis.—Daily, $7.50 per year.
Zones 5 to 8, inclusive—Canada, Mexico, and foreign—Daily, $12.00 per year.

14,000 BUY CITY VEHICLE TAGS AS DRIVE CONTINUES

(Picture on back page.)

Nearly 14,000 vehicle license tags, at $10 to $30 each, have been purchased by motorists since the drive to enforce payment of this tax began two weeks ago. This was announced yesterday by Ald. Max Adamowski, chairman of the committee on efficiency, economy, and rehabilitation, who estimated that police are arresting 800 violators a day and that those served with court summons by city investigators make a total of 1,000 arrests daily.

Two hundred and eighty-five defendants appeared before Judge Charles Durfee yesterday in the traffic court and twenty-nine of them were fined $2 and costs of $3 because it had been necessary to serve warrants on them. Meanwhile a long line of persons was formed at the special branch court where defendants go on summons and pay a set fine.

Excepting those who had not responded to summons, the cases were procure the license tags.

14 WILL SHARE HICKMAN REWARD FUND OF $27,728

Los Angeles, Cal., Sept. 4.—[Special.]—After nine months of dickering, the citizens committee appointed by Mayor George Cryer has agreed on division of $27,728 collected last January to be paid to captors of Edward Hickman, slayer of Marion Parker.

Tom Gurdane and Cecil Lieuallen, Pendleton, Ore. motorcycle policemen, who captured Hickman, will receive $8,318 each.

Twelve other claimants share in the remainder. George Willoughby, Seattle, Wash., haberdasher, who recognized one of Hickman's $20 bills and spread the alarm, gets $2,772.

A claim by Welby Hunt, serving a life sentence for assisting Hickman in another murder, was rejected.

The reward was $10,000 lighter because the city of Los Angeles withdrew its reward when the city attorney ruled the council had no right to make such an expenditure.

The FLORSHEIM SHOE
For the man who cares

$10
SOME STYLES
$11 AND $12

At home or on your travels you can buy Florsheim Shoes with full assurance of receiving the same dependable quality and refined style which has made them famous the world over. Look for the name on every pair.

FLORSHEIM MEN'S SHOPS
20 E. Jackson — 108 S. Clark
*12 N. Dearborn — 215 S. Dearborn — *9 S. Dearborn
116 S. Wabash — *58 W. Randolph
*Open Evenings Until 9

Coupon for Special LIFE INSURANCE POLICY

Issued Exclusively to Chicago Tribune Readers

$1.00 a month, with coupon below, for a Life Insurance Policy which pays $1,000 Plus!

No Medical Examination! No Subscription Necessary!

Note: Included are Valuable Total and Permanent Disability Benefits!

This means that Full Amount of Insurance is payable to the insured, WHILE LIVING, in event of Total and Permanent Disability, as stated in Policy. Open to men, women, boys and girls in normal health, between ages of 9½ and 44½. Only one policy to a person. Issued by the Federal Life Insurance Company through special arrangement with The Chicago Tribune.

FILL IN AND MAIL. COUPON

"Special Life Insurance Department"
FEDERAL LIFE INSURANCE COMPANY,
168 No. Michigan Avenue, Chicago, Ill.
I hereby certify that I am a reader of The Chicago Tribune and wish to apply for a Special Life Insurance Policy made available by The Chicago Tribune in the Federal Life Insurance Company, in the amount of $1,000 PLUS. I enclose check or money order for $............. to pay for First Month's ☐ One Year's ☐ Premium.
Yearly Renewable Reducing Term to Age 45. Whole Life Thereafter. NOTE: The premium is $1.00 per month up to the policy anniversary nearest age 45 of the insured. Thereafter $2.00 per month. If you wish to pay for a full year, enclose $11.00.
My Name is .... Print name in full — Do not use initials
My Address is .... Street — City — State
Date of Birth.......................... Day — Month — Year ....My Age is..........
Beneficiary ....
Write here the full name of the person to whom you want insurance paid at your death.
NOTE: This insurance will become effective if and when issued by the Federal Life Insurance Company at its Home Office in Chicago. A short-form application blank will be mailed to applicants in accordance with requirements. The Federal Life Insurance Company reserves the right to reject any application for this insurance for any cause whatsoever, and in such cases will return to the applicant the full amount of the payment sent with this coupon. This offer open only to persons between ages of 9½ and 44½. Only one of these Life Insurance Policies to a person.

COUPON FOR TRIBUNE ACCIDENT INSURANCE POLICY

For New Policy or Renewal

To secure The Tribune's $7,500.00 Travel Accident Insurance Policy, or to renew for another year one previously issued to you, cut out and fill in the application below and send it with $1.00 to Tribune Insurance Dept.
Federal Life Insurance Co., 168 No. Michigan Av., Chicago, Ill.
(As stated in the Policy, the value of all specific indemnities increases 10% each year your policy is renewed.)

FILL IN AND MAIL. COUPON

☐ NEW POLICY OR ☐ RENEWAL
Check here if you wish new policy — Check here if you wish old policy renewed

APPLICATION for $7,500.00 TRAVEL ACCIDENT INSURANCE POLICY
Issued to Readers of The Chicago Tribune
[Fill Out This Application and Send to Tribune Insurance Dept., FEDERAL LIFE INSURANCE COMPANY, 168 North Michigan Ave., Chicago, Illinois, with Registration fee of $1.00—Money Order or Check made payable to Federal Life Insurance Co.]
I certify that I am, or will become a reader of The Chicago Tribune and hereby apply for a $7,500.00 Policy in The Federal Life Insurance Company, issued only to readers of The Chicago Tribune. *(If you wish a new Policy, ALL QUESTIONS BELOW MUST BE ANSWERED. If you wish to renew a Policy previously issued to you, indicate above and fill in name and address only.)*
FULL NAME..................................
ADDRESS .... Street — City — State
PLACE OF BIRTH.......................... AGE.........
DATE OF BIRTH—MONTH.............. DAY...... YEAR......
ARE YOU TOTALLY BLIND OR DEAF?..... ARE YOU CRIPPLED TO THE EXTENT THAT YOU CANNOT TRAVEL SAFELY IN PUBLIC PLACES?............
WRITE HERE NAME AND ADDRESS OF PERSON TO WHOM YOU WANT INSURANCE PAID IN CASE YOU ARE KILLED, OTHERWISE IT WILL BE PAYABLE TO YOUR ESTATE.
BENEFICIARY'S NAME..................................
RELATIONSHIP ....
ADDRESS ....
No more than one of these Accident Insurance Policies will be issued to any one.

CHAS·A·STEVENS & BROS

EVERY DOG
must have his day, and now, with all of Smart Society following with interest the September Dog Shows, the Blue-Ribbon Entries will be the new Costume Accessories from Stevens.

IT'S A DOG'S LIFE
Wearily reflects this woolly little red-tongued canine, who is probably destined for college . . . doomed to endure all sorts of ravings and raptures from enthusiastic co-eds. $3.95 and up.
GIFTS—FIRST FLOOR.

COLLARED!
. . . but there are no objections, since the necklace is a particularly striking one . . . an original of Chanel's. Red Gold discs (simulated) are joined in flexible fashion, and add a bright note of sophistication to one's smartest frock. Necklace, $20. Bracelet, $10.
JEWELRY—FIRST FLOOR.

WE HATE BEING DOG-MATIC
about things, but you really must see the new Fabric Gloves at Stevens, with a Strap-Wrist finished in a Pearl Button, and seams sewn in contrasting tones. They're not only very smart, but very practical. $1.75.
GLOVES—FIRST FLOOR.

A DOG-GED PURSUIT
. . . by slender ankles . . . after the very sheerest and loveliest of Chiffon Hose will bring you to the "Fleur de Lys" Heel, which distinctively accents the gossamer grace of these fine Hose. $2.95.
HOSIERY—FIRST FLOOR.

OLD DOG TRAY
himself was never more faithful than is this mirrored tray to feminine beauty. Its frame is finished in Old Gold, and lends a charming modern touch to the most frivolous of dressing tables. $5.75.
GIFTS—FIRST FLOOR.

$3.50 $4 $5 $6
SILK KNITTED TIES AT $1.95

This is a wonderful sale for men who want really luxurious neckwear. They're absolutely the finest knit ties that can be made—most of them the $4, $5 and $6 kind. Thousands of ties in figures, cross stripes, jacquards—rich color combinations and plain colors—an opportunity to stock up

Sale starts today 8:30

MAURICE L ROTHSCHILD
State at Jackson
MINNEAPOLIS — CHICAGO — ST. PAUL

Sweets with a Pedigree—
Martha Washington Candies

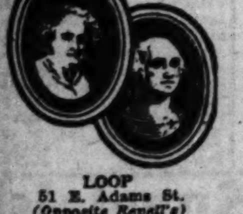

LOOP
51 E. Adams St. *(Opposite Revell's)*
31 W. Washington St. *(Between State and Dearborn)*
24 W. Jackson Blvd. *(Great Northern Bldg.)*
180 W. Jackson Blvd. *(Opposite Insurance Exchange)*
130 W. Monroe St. *(Near La Salle)*
NORTH SIDE
3823 Broadway *(Main Store and Kitchen)*
4606 Sheridan Rd. *(2 Doors North of Wilson)*
4755 Broadway *(Sheridan Trust Bldg.)*
SOUTH SIDE
844 E. Sixty-third St. *(East of Drexel)*
733 W. Sixty-third St. *(6 Doors East of Halsted)*
7910 S. Halsted St. *(Opposite Capitol Theater)*
2846 E. 71st St. *(Near South Shore Country Club)*
WEST SIDE
4040 W. Madison St. *(West of Crawford)*
11 S. Kedzie Ave. *(4 Doors South of Madison)*

THERE'S nearly thirty years of good candy-making back of the deliciousness that fills every piece of Martha Washington Candies. Only the best ingredients go into them, of course . . . and that our kitchens are immaculate goes without saying. There's a kind for every taste . . . nearly eighty different and delicious varieties.

70c POUND

Elie Sheetz
Martha Washington Candies
"MOTHER OF AMERICAN CANDIES"

ROBBERS SLAY POLICEMAN IN PISTOL BATTLE

Father of Two Children Dies on Duty.

(Pictures on back page.)

Policeman Leonard Jagla, 29 years old, the father of two children, was shot dead by three gunmen yesterday when he sought to prevent their escape from a cigar store at 905 South Kedzie avenue, which they were in the act of robbing. One of the robbers was captured.

Jagla, with Lieut. Albert Mikes and Frank Dwyer, was cruising past the store when they noticed the three men enter it, and suspected from their appearance that something was wrong. They returned and tried the door. Finding it locked, Jagla hurried to the rear entrance, while Lieut. Mikes pounded on the front door for admittance.

Robbers Run to Rear.

Immediately the robbers, who had already robbed a customer and were turning their attention to the proprietor, made a dash for the rear doorway. Jagla's voice was heard shouting, "Stick 'em up!" and a rattle of shots followed.

One of the three men leaped over a back fence and almost into the arms of Dwyer, who covered him with his weapon immediately.

"I surrender," gasped the robber; "your buddy's been shot."

Jagla was rushed at once to St. Anthony's hospital, but was pronounced dead by physicians. Four shots entered his body, one just above the heart.

Dwyer's prisoner identified himself as Morris Luce of 812 West Monroe street. He and his accomplices were said by the police to be tramps who came to Chicago from other cities. Luce was questioned immediately in an effort to learn the identities of the others before they escaped. Police intimated that they were known.

First Under New Chief.

It was the first instance of the killing of a policeman since Commissioner William Russell took office.

Deputy Commissioner John Stege characterized Jagla as one of the best and bravest men on the force. He was distinguished particularly for his work in the "Limpy" Cleaver mail robbery case, and for the occasion when he and Stege routed a criminal named Moyln who had killed five policemen from the vantage of a flat on North Kedzie avenue.

LEVINE CATCHES BOAT, BUT LEAVES HIS PALS IN LURCH

CHERBOURG, France, Sept. 4.—(AP)—Charles A. Levine caught his boat for home tonight but he left behind him in an embarrassing position his pilot, Bert Acosta, two Dutch test pilots and even his new plane, Queen of the Air.

The four men had flown here from Paris. Gendarmes inquired somewhat icily where the log book and passports were that French air regulations require all planes to carry. The explanation of "got to catch a ship," failed to satisfy them as far as Acosta and the Dutch pilots, Mencken and Wickham, were concerned and they were detained.

A somewhat flurried Levine dug hastily through his baggage and finally uncovered his passport.

Leaders in Wisconsin Primary

Senator Robert M. La Follette, who is leading in his fight for renomination to seat he holds.

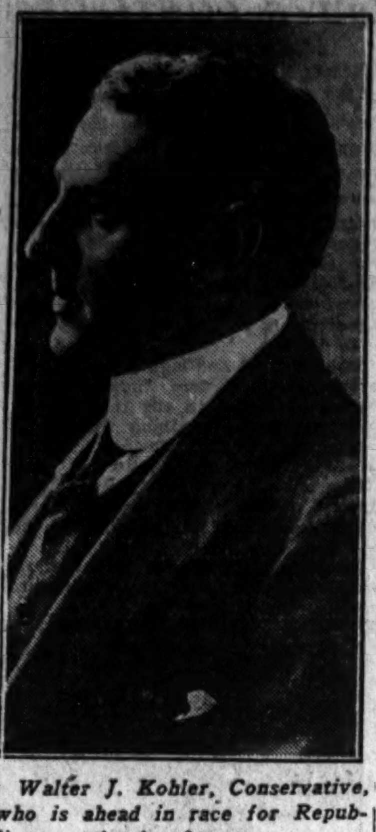

Walter J. Kohler, Conservative, who is ahead in race for Republican nomination for governor.

KOHLER, BECK STAGING NECK AND NECK RACE

La Follette Leading Mead, 2 to 1.

(Continued from first page.)

ernor, with three candidates in the field the race was closer. Luren D. Dickinson, present lieutenant governor, was leading the field. Fred L. Woodworth was a strong second with George E. McArthur trailing. In 619 precincts Dickinson had 40,608 votes and Woodworth 24,926. McArthur's vote in the same precincts was 12,327.

Gov. Green will probably show a 3 to 1 vote over his opponents.

W. A. Comstock, candidate for governor on the Democratic ticket is unopposed. Senator Arthur H. Vandenberg and Mayor John W. Bailey of Batle Creek were unopposed, respectively, for the Republican and Democratic nominations for United States senator.

Eight members of congress, all Republicans, were renominated without opposition.

Football Star for Governor.

Dover, Del., Sept. 4.—(AP)—Dr. Charles M. "Buck" Wharton of Dover, University of Pennsylvania football star of 30 years ago and now assistant director of physical education at Penn, was nominated unanimously by the Democratic state convention today as the Democratic candidate for governor.

Thomas F. Bayard of Wilmington was renominated for the United States senate, and John M. Richardson of Georgetown was named as the party's candidate for representative in congress. The platform adopted by the convention indorsed the national platform.

FRENCH FLYERS PLAN GRAND AIR TOUR OF AMERICA

(Picture on back page.)

CASABLANCA, Morocco, Sept. 4.—(AP)—The "kid sergeants" of French aviation, who landed here this afternoon at an hour when they were believed to be well out over the Atlantic on a flight to the United States, continued tonight to mystify four continents as to their real intentions.

Jean Assolant and Rene Lefevre, the sergeants, now talk of flying the Yellow Canary to Dakar, French West Africa, thence to Pernambuco, Brazil, across the south Atlantic, and then on to New York. Their dreams do not stop there, for already they talk of an attempt to fly from New York to Paris.

Whether their passenger and financial backer, Armond Lotti, will continue on the carefree air adventure was not learned. He had concealed himself on the plane at Paris when it took off this morning. His parents knew nothing of his intention to accompany the flyers.

HERRICK LANDS IN U. S. WITH A BOOST FOR G. O. P.

New York, Sept. 4.—(AP)—Myron T. Herrick, ambassador to France, returned today on the Ile de France to be in the United States until late November.

"America has become a creditor nation," he said, "and our financial interests are intermingled with all other nations in a manner that never existed before. It is because the rest of the world looks to us and depends upon us that we should avoid changes."

Mr. Herrick said he regarded the treaty for the outlawry of war as "one of the greatest of recent events."

AL SMITH OR HOOVER? SCHWAB LIKES 'EM BOTH

Loretta, Pa., Sept. 4.—[Special.]—Charles M. Schwab is one big business man who is not going to take part in the presidential campaign.

"I think more of my job than I do of politics," said Schwab today. "They wanted me to be treasurer of the G. O. P. campaign, but I turned it down."

Mr. Schwab was cautions when questioned on his choice.

"I think," he said, "they are both very good men."

HASSEL'S "SUPER-COMFORT"

If you have trouble with your feet & if you are hard to fit & come to Hassel's and be fitted to a smart looking pair of "Super-Comfort" shoes. Notice how they hug your heel and instep & how they support your entire foot. You'll experience new foot comfort and complete satisfaction with these shoes or get your money back. Try them today.

$8.50 Pumps, Straps and Oxfords Cuban Heels. Soft black or brown kid or pliable calfskin and patent leather.

NOTE THESE HOSIERY VALUES
All Silk Chiffon Hose $1.00. Sheer Silk "Piquot" top hose $1.35. All the new Autumn shades represented.

HASSEL'S
Exclusive Shop for Women
Northwest Corner DEARBORN and VAN BUREN STREETS

KNOX MICHIGAN AVENUE SPECIAL

THIS is the usual time for changing to the new Fall felts. These lightweight hats give you a gradual change, too. They're easily the smartest models Knox, the Hatter, ever made. After all, it pays to buy the best.

EIGHT-FIFTY *and* TEN DOLLARS

John T. Shayne INCORPORATED
Shop for Men
MICHIGAN at RANDOLPH

THE HUB
Henry C. Lytton & Sons
STATE and JACKSON—*Chicago*
BROADWAY *and* FIFTH—*Gary* ORRINGTON *and* CHURCH—*Evanston* MARION *and* LAKE—*Oak Park*

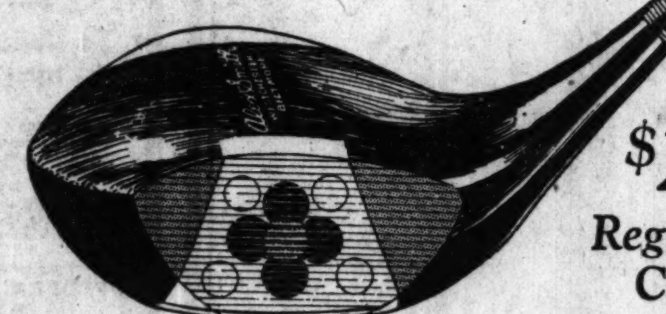

$20 Registered Clubs

Thos. E. Wilson's Finest
Drivers, Brassies and Spoons
at $8.95 ea.

YOU may buy 3, 2 or 1 of these Clubs—they are all registered. Steel shafts with Indestructo sheaths. Aluminum backs and sole plates. Finest Ivora face with colored insets—shown in sketch above. Green calf grips. Men's right hand.

$1 X-Ray Golf Balls

Now Cut to 47c 5.50 a Doz.

Guaranteed for 72 holes against cutting. Mesh or Recess.

75c Red Crown Balls—Now 35c, 3 for $1

STOP & SHOP
(Reg. U. S. Pat. Off.)
Tel. Randolph 7000 Address: 7 N. Wabash
Don't Forget! This is the Great Day at this Store

Blue Ribbon Wednesday

Come in today and see how reasonable prices are on foods that *set the pace for quality*

City Deliveries placed before 11 A. M. today—delivered today. We deliver to practically all parts of Chicago and suburbs.

Our Blue Ribbon Day Ice Cream Special Today: *Packed in Dry Ice. It Will Keep Solid 6 Hours.* A light package, easy to carry on your shopping tour. Cannot melt, so it will not spoil your clothes. Our delicious Caramel-Pecan Ice Cream is sold only at our soda fountain.

Dry Ice is 114 degrees below zero—141 degrees colder than water ice. Buy our ice cream for this evening's dinner on the way home. No need to make another trip out for the after-dinner dessert or for that late evening treat. IT DOES NOT MELT. It EVAPORATES — "vanishes into thin air"—leaving no trace of dampness to soil your clothes.

Caramel Pecan Ice Cream Quart 60c

Take home a 5 lb. firkin of Stop & Shop butter packed with dry ice—or we'll deliver it. 5 POUND FIRKIN ... $2.85

Persian Melons Combined goodness of Honey Dews and Cantaloupes. Large size—finest this season—every melon guaranteed. This quality sells as high as $1.50 each. Special Today—EACH 59c

Michigan Hoo-Doo Melons— Luscious pink meat melons, with the delicious flavor of Osage melons—good size—2 for 33c. CASE OF 16 ... $2.49

CAULIFLOWER—Snowball variety. Large, full heads. Each, 35c. 3 Heads ... $1

IDAHO PRUNE PLUMS—Stock up for making jams, jelly, plum butter. Special price. 16-Lb. Box ... $1.09

COLORADO TELEPHONE PEAS, 2 Lbs. 25c

IMPORTED LIMES—2 Doz. ... 39c

EGG PLANT — Good size. Extra fancy. 2 for 19c

Thompson's Seedless Grapes

About 6½ lbs. to the basket. Basket, 39c

MICHIGAN CELERY—Golden Heart. Crisp, well blanched. 2 Bunches .. 19c

ILLINOIS PEACHES — Every one selected for perfect quality. Carton of 12 .. 39c

FLORIDA AVOCADOS (Alligator Pears)— Jumbo size, each, 35c; 3 for ... $1 Medium size, each, 29c; 4 for ... $1

SPECIAL! Box of Table Fruit 98c

A delightful assortment for your table, for a friend in the hospital, etc. A colorful box filled with perfect Bartlett Pears, Illinois Peaches, Plums, Grapes, Nectarines, etc.

Parisian Chocolates

The greatest assortment of candy ever sold in Chicago — 5000 pounds for today's Blue Ribbon Day Shoppers—Best quality assorted Chocolates—the kind many fine candy stores sell for $1 a pound—the coating is a crunchy, semi-bittersweet chocolate — Just try Parisians! Special today, 3 LB. BOX ... $1

Heffletone Chix, 2 for $1.39

Treat the family to a mid-week feast. Plump, full breasted, milk-fed broilers, at this special low Blue Ribbon Day Price.

Blue Ribbon Day Hams Just buy one and see how tender and good it is. Sold whole or half. LB... 32c

ROUND STEAK OR ROUND ROAST OR SWISS STEAK—From heavy native, corn fed steers. LB. ... 43c

Blue Ribbon Day Bacon Sold whole or half. LB..... 35c

SIRLOIN STEAK—Cut from fancy prize steers. LB. ... 49c

RUMP ROAST—Boneless and rolled. LB. ... 43c

LOIN OR RIB LAMB CHOPS—Cut single chop, double French or English. Lb., 59c

Blue Ribbon Day Coffee

When Blue Ribbon Day Coffee goes into the home it goes there to stay.

Get acquainted with the mellow, full bodied goodness of this coffee. 2 Lbs. 89c

DUTCH PROCESS COCOA — Imported from Holland. Lb. Carton .... 35c 4 Lb. Carton, $1.25

BLUE RIBBON DAY SPECIAL TEAS—Orange Pekoe blend and uncolored Japan tea. 2 Lb. Package ... $1

Albert L. Rich's Wine Jelly (Gelatine)—3 packages.... 45c
Flavor of rare Old Spanish Wine, Sherry, Port or Madeira.

Jasmine Tea, ½ lb. basket ... 98c
This announcement that our new shipment of Jasmine Tea has arrived will bring crowds to this store. Finest quality, rich with its fragrance of Jasmine blossoms.

Tegar Eggs
If they don't represent the cleanest, nicest eggs you could expect, we'll refund your money.

Doz., 42c; 3 Doz., $1.23

Stop & Shop Butter, perfect, high score....LB., 58c

Live Soft Shell Crabs Doz., $1.39

A rare treat for the lover of sea food. Very special price.

Fancy Chicken Halibut. POUND ... 30c

Lake Superior Whitefish. POUND ... 35c

Fancy Live Maine Lobsters. POUND ... 89c

(On account of the perishability of fish, please do not ask us to deliver it).

C. & C. Club Soda

This famous imported soda is the favorite of all. A marvelous, magic mixer, or an exhilarating drink, straight. Stock up at this Blue Ribbon Day price. Bottle, 25c. DOZ., $2.75

Soda Fountain Lunch

Special Blue Ribbon Day Luncheons

No. 1 40c Grilled Bacon and Tomato Sandwich; Pineapple Ice, Coffee, Tea or Milk.

No. 2 35c Our famous Tegar Frankfurter, hot off the grill; Potato Salad; Pie. Choice of Coffee, Tea or Milk.

Angel Divinity Cakes

New Special Icing!

Orange icing that melts in your mouth. also chocolate and pineapple. Blue Ribbon Day. EACH ... 45c

Old Southern Doughnuts

Do your know the golden beauty and perfection of these great big de luxe doughnuts?—Just try them! Special Blue Ribbon Day offer. DOZ. ... 30c

RAISIN BREAD "All-milk bread"—no water used—light, fluffy, white loaves, filled with raisins—Healthful for children. 2 Loaves 29c

New Mazian Petite

Equal portions of Salted Pecans and Cashew Nuts, with stuffed, assorted Fruits. Special TODAY, $1

Fresh Shelled Pecan Halves. Extra special. POUND ... 89c

Large Pecan Halves, salted. POUND ... 98c

Pecans and Cashew Nuts; freshly roasted and salted. POUND ... 85c

Sugar Rolled Dates. Imported—stuffed and topped with Walnuts, Pecans and Almonds. POUND ... 29c

Blue Ribbon Day Grocery Specials!
All Specially Priced for Your Blue Ribbon Day Shopping

Lady Clementine Luscious Skinless Breadfast Figs

Every one whole, in heavy syrup. Quart Jar, specially priced.... 69c

Lady Clementine Giant Pearl Peeled Asparagus
NEW PACK—Specially priced today—2½ square tins—dozen, $6.45—Tin ... 55c

ROMANOFF CAVIAR. Imported from Russia—the roe of sturgeon. Everybody can eat caviar at this Blue Ribbon Day price— 3 Tins, 89c

JUMBO RIPE OLIVES. A treat for those who know good, ripe olives. Specially priced. 2 Pint Tins, 98c. DOZ. ... $5.35

LUSK'S ROYAL ANNE CHERRIES—One of the most flavorsome fruits canned. Large Tin. Special price, Doz., $4.00, TIN ... 35c

VALETTE MEDIUM SWEET PEAS—This year's pack. Mellow and delicious. No. 2 Tin. DOZ., $1.40. TIN ... 14c

Buy Your Chickens Fried

2 for $1.89

They go like those proverbial hot cakes. Fried to a delicious golden brown—fresh from our kitchen every few minutes.

PICKLED BONELESS PIGS' FEET. Spiced and pickled to delicious goodness—all meat. ... QT. JAR, 39c

Blue Ribbon Day Liver Sausage, LB., 33c

Cream Potato Salad, 2 LBS., 45c

Imp. French Roquefort Cheese, LB., 55c

Wisconsin Cream Brick Cheese, LB., 35c

Kraft's Half Pound Packages of Cheese American, Brick or Pimento, 2 Packages, 45c

BATTLE CREEK SPECIAL ½ lb. Protose, three ¼-oz. Savita, 13-oz. Bran Biscuit. Special... $1.14

AFTERNOON TEA COOKIES—Blue Ribbon Day special assortment. Delicious plain and iced cookies. 3-lb. carton ... 89c

HELDER'S CHEESE STICKS 12 oz. tin. Imported from Holland. Special ... $1.32

Stop and Shop Carries a Full Line of Health Foods—Diabetic Diets Are Given Special Attention!

...ash
...is Store
...sday
...ace for quality
...We deliver to
...114 degrees
...-141 degrees
...water ice.
...ur ice cream for
...vening's dinner
...way home. No
...make another
...t for the after-
...dessert or for
...ate evening
... IT DOES NOT
... It EVAPO-
...S — "vanishes
...hin air"—leav-
...trace of damp-
...to soil your

...n Hoo-Doo
...ons—
...k meat melons,
...licious flavor of
...s—good size—
...$2.49
...ACHES — Every
...r perfect
...n of 12.. 39c
...VOCADOS (Alli-
...each, 35c; $1
...each, 29c; $1

...olates
...est assortment
...ever sold in
...—5000 pounds
...'s Blue Ribbon
...ppers—Best
...ssorted Choco-
...ndy stores sell
...is a crunchy,
...—Just
...today, $1

...Coffee
...Blue Ribbon Day
...goes into the
...it goes there to
...stay.
...acquainted with
...ellow, full bodied
...ess of this coffee.
...lbs. 89c
...RIBBON DAY
...CIAL TEAS—
...e Pekoe blend
...ncolored Japan
...Lb. $1
...Jelly 45c
...ry, Port or Madeira.
...ket....98c
...ent of Jasmine Tea
...ore. Finest quality.
...ssoms.

...Club Soda
...imported soda
...e of all. A mar-
...c mixer, or an
...drink, straight.
...is Blue Ribbon
...$2.75
...w Mazian
...Petite

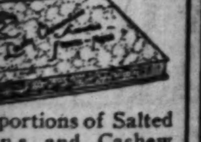

...portions of Salted
...ans and Cashew
...with stuffed, as-
...Fruits. $1
...l TODAY,
...Shelled Pecan Halves.
...special.
...89c
...Pecan Halves,
...POUND.. 98c
...and Cashew Nuts;
...roasted and
...POUND.. 85c
...Rolled Dates. Im-
...stuffed and topped
...Walnuts, Pecans and
...29c
...ecials!
...ing
...OFF CAVIAR.
...from Russia—
...of sturgeon.
...dy can eat caviar
...Blue Ribbon Day
...Tins, 89c
...UM SWEET PEAS—
...Mellow and delicious.
...$1.40. 14c
...EET. Spiced and
...ll meat.
...QT. JAR, 39c
...French Roque-
...eese, LB., 55c
...ain Cream
...Cheese, LB., 35c
...rican,
...ck or
...to, 45c
...kages,
...HEESE STICKS
...Imported from
...$1.32
...Special Attention!

SPECIAL RIGHTS IN KELLOGG PACT FOR ALL BUT U. S.

Has No Reservations to Safeguard America.

BY ARTHUR SEARS HENNING.

[Chicago Tribune Press Service.]

Washington, D. C., Sept. 4.—[Special.]—Acceptance of the Kellogg anti-war treaty by Great Britain and France with numerous reservations protecting their vital national interests brings to the fore the question of American reservations to protect vital American interests.

American reservations suggested by the circumstances fall broadly into two classifications. In one class would be those making it clear that in entering into the war renunciation compact, we do not involve ourselves in any implied engagement to act, in concert with other powers or otherwise, against a nation violating the treaty. In the other class would be reservations of our unimpaired freedom to safeguard the security of the United States.

May Play Part in Campaign.

Whether such reservations are to be proposed by President Coolidge in submitting the treaty to the senate for ratification, or whether in any event they are to be proposed in the senate for incorporation in the ratification resolution, are questions that will confront congress in December. It is within the realm of possibilities that these questions presently will become of such moment that the nominees for President will find it necessary to express themselves thereon before the balloting in November.

Apparently it is not the present disposition of the Coolidge administration to propose American reservations. Great Britain, France and other nations accepted the treaty with explicit reservations protecting their interests and the Coolidge administration accepted the reservations. There is nothing explicit on record up to date safeguarding the American rights, interests and policies, such as the Monroe Doctrine, and our policy of non-entanglement in trans-oceanic affairs.

Kellogg Is Satisfied.

Secretary of State Kellogg had intimated the belief that American interests are sufficiently safeguarded by implications in the terms of the treaty and by the letter he addressed to the powers interpreting the agreement.

Great Britain, France and other powers have pronounced the Kellogg interpretative note of June 23 a satisfactory understanding and record of the conditions on which they agree to renounce war as an instrument of national policy, but it is not likely that they will record these conditions more formally in reservations in the instruments of ratification.

It will be for the senate to decide whether to accept the Kellogg view that American rights and policies are already sufficiently safeguarded by implication or to frame reservations explicitly protective of the structure of national security we have reared in the western hemisphere.

Foreign Reservations Clear.

Great Britain and France accepted the Kellogg treaty only on condition that it be interpreted as not forbidding a signatory to go to war in self defense and as not inconsistent with the covenant of the league of nations or the Locarno treaties, under which they may be obligated to adopt measures of war against another nation. This interpretation Mr. Kellogg embodied in his note of June 23.

The two powers also stipulated that signatory powers be released from the obligation to refrain from war against any signatory violating the agreement. This provision was incorporated in the preamble of the treaty in the declaration that the signatory countries are "convinced that all changes in their relations with one another should be sought only by pacific means and be the result of a peaceful and orderly process, and that any signatory power which shall hereafter seek to promote its national interests by resort to war should be denied the benefits furnished by this treaty."

The only benefit furnished by the treaty is immunity from aggression by force of arms if the treaty is faithfully observed. To deny that benefit would be to withdraw that immunity from a nation making war in defiance of compact. In this manner the declaration of the preamble is designed to release signatories from the treaty in the event of its violation by any one of them.

One Violation Scraps Treaty.

France also obtained an interpretation that the obligations under the Kellogg treaty would not be inconsistent with her obligations under treaties guaranteeing the neutrality of other states.

By these stipulations, Great Britain and France safeguard their interests in Europe, which are fundamentally dependent on the maintenance of the status quo under the treaties ending the great war and on the enforcement of these treaties through the machinery of the league of nations and the Locarno pacts.

The Kellogg treaty would not be an embarrassment in maintaining the status quo of present boundary lines in Europe. If Germany, for example, should undertake by force of arms to liberate the German Tyrol from Italian rule, France, Great Britain and Italy would be released automatically from the obligations of the Kellogg treaty and would be free to make war on Germany.

That there might be no misunderstanding about the conditions on which it accepted the treaty, the French government in its note of acceptance summarized the Kellogg interpretations thus:

"Nothing in the new treaty restrains or compromises in any manner whatsoever the right of self defense. Each nation in this respect will always remain free to defend its territory against attack or invasion; it alone is competent to decide whether circumstances require recourse to war in self defense.

League Covenant First.

"Secondly, none of the provisions of the new treaty is in opposition to the provisions of the covenant of the league of nations, nor with those of the Locarno treaties or the treaties of neutrality.

"Moreover, any violation of the new treaty by one of the contracting parties would automatically release the other contracting powers from their obligations to the treaty breaking state.

"Finally, the signature which the government of the United States has now offered to all the signatory powers of the treaties concluded at Locarno and which it is disposed to offer to all powers parties to treaties of neutrality as well as the adherence made possible to other powers is of a nature to give the new treaty in as full measure as can practically be desired, the character of generality which accords with the views of the government of the republic.

"Thanks to the clarification given by the new preamble, and thanks moreover to the interpretations given to the treaty, the government of the republic congratulates itself that the new convention is compatible with the obligations of existing treaties to which France is otherwise a contracting party and the integral respect of which is necessarily imperatively imposed upon her by good faith and loyalty."

The British government accepted with an expression of satisfaction with the Kellogg interpretation as a record so far as it went of the understanding on which Great Britain agrees to sign. But there was one British reservation not explicitly covered by the Kellogg interpretation. That was what has become known as "the British Monroe doctrine." This reservation was presented in the note of May 19, which Sir Austen Chamberlain, British foreign secretary, addressed to Mr. Kellogg.

"The language of Article 1 as to the renunciation of war as an instrument of national policy," said Sir Austen, "renders it desirable that I should remind your excellency that there are certain regions of the world the welfare and integrity of which constitute a special and vital interest for our peace and safety. His majesty's government have been at pains to make it clear in the past that interference with these regions cannot be suffered.

Part of "Self-Defense."

"Their protection against attack is to the British empire a measure of self-defense. It must be clearly understood that his majesty's government in Great Britain accept the new treaty upon the distinct understanding that it does not prejudice their freedom of action in this respect. The government of the United States have comparable interests, any disregard of which by a foreign power they have declared that they would regard as an unfriendly act. His majesty's government believe therefore, that in defining their position they are expressing the intention and meaning of the United States government."

It was recognized at once that the British government in this passage was referring to the security of British empire communications and other interests, particularly with reference to Gibraltar, Egypt and the Suez canal and India.

Mr. Kellogg did not deal with this reservation explicitly. He left it to be inferred that if Great Britain could make out a case of self-defense she would be at liberty to go to war to further British policies in the regions which Sir Austen mentioned, but carefully abstained from defining with particularity.

But the British government was not disposed to be satisfied with the safeguarding of national interests by implication only. Therefore, Sir Austen, in accepting the treaty eventually on behalf of Britain, inserted the following paragraph covering this stipulation:

"As regards the passage in my note of the 19th of May relating to certain regions of which the welfare and integrity constitute a special and vital interest for our peace and safety, I need only repeat that his majesty's government in Great Britain accept the new treaty upon the understanding that it does not prejudice their freedom of action in this respect."

[The subject of American reservations will be dealt with in a second article tomorrow.]

HONORED

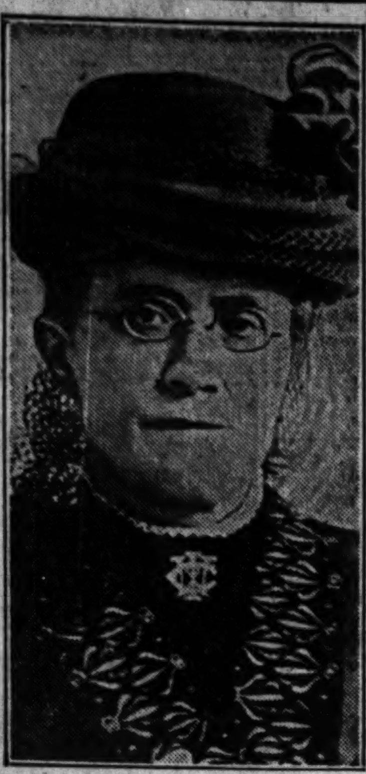

Mrs. Hinni Forchammer of Denmark, who was chosen as vice chairman of important League of Nations committee.

U. S. Will Ask More Light on Anglo-French Naval Pact

[Chicago Tribune Press Service.]

Washington, D. C., Sept. 4.—[Special.]—A state department request for additional information regarding the terms of the Anglo-French naval understanding is expected to go forward to the British government shortly after the arrival of President Coolidge in Washington late this month.

Present indications are that Mr. Coolidge considers the matter of such importance that he personally will decide whether the United States will give tacit approval to the agreement or reject it as inimical to the interests of this country.

Opening of the league sessions in Geneva, where a decision is to be reached as to whether a new general disarmament conference is to be called by the league of nations for this coming year, has renewed Washington interest in the understanding reached by France and England. Both state and navy department officials are inclined to believe the agreement must be greatly modified before it will be acceptable to this government.

Both France and Great Britain have sent notes to the United States explaining the agreement but neither goes far enough, in the opinion of the American officials. There is a desire for more details and a franker discussion of the real terms.

7 More Nations Accept Kellogg Treaty Provisions

Washington, D. C., Sept. 4.—(AP)—Three-fourths of the important nations of the world who were asked to renounce war after the Kellogg-Briand treaty was signed today were listed among those who have declared their intention to do so. The governments of Egypt, Esthonia, Ethiopia, Portugal, Roumania, Sweden, and Venezuela officially communicated to the state department today their intention to adhere to the treaty's provisions.

CARSON PIRIE SCOTT & CO

Why Procrastinate with Deafness?

THERE'S ONLY ONE WAY to find hearing, and the health and happiness that go with it. And that's to look for it. Each day that you put off the search is only another lost day of nervous irritation and social embarrassment.

So why not look for hearing today? And why not start the quest in the private consultation rooms of the

New Acousticon

We honestly believe that you will find it there, as so many others have, through the medium of the new and finer Acousticon—a scientific hearing aid with a tiny earpiece, or earpiece, no larger than a silver dime.

TEN-DAY FREE TRIAL

Take the instrument home with you if you wish. Test it for ten days. Be sure that it's the sort of hearing aid you've always hoped to find. Learn how clearly, how distinctly it transmits sounds to subnormal ears. Probably you'll keep it, but if you don't you may return it without charge or obligation.

If you find a call impossible, merely send your name and address to Dept. 73, for a free home test.

DICTOGRAPH PRODUCTS CORPORATION
18th Floor, 180 North Michigan Blvd.
Chicago, Ill.

SATISFACTION GUARANTEED

$100 WINTER OVERCOATS IN AN ADVANCED SALE AT

$63.50

They're the finest overcoats made in America or England

The most gorgeous Scotch and English woolens, the newest 1928 colorings, the newest 1928 styles—the finest needlework ever put in any coat. We had them made for this event when overcoat shops are usually closed—we saved a lot—so will you—really it's the finest thing we've ever done for you.

Men's and young men's styles and sizes, 6th floor

$50 new 1928 overcoats at

$33.50

This is a wonder sale, too—blue boucle overcoats, blue dress coats, fancy and colorful overcoats—real $50 overcoats for men and young men—$33.50.

3rd floor

1928 fall suits for men and young men made by the very best makers in this country

$33.50 $50 $60 $65 $75 $85 $95

MAURICE L ROTHSCHILD

MINNEAPOLIS — *State at Jackson* CHICAGO — ST. PAUL

MRS. KNAPP GETS A DAY FOR EACH $1,000 SHE STOLE

Sentence Shocks State as $30,000 Loot Shocked It

(Continued from first page.)

aroused interest throughout the nation because she was the first New York woman to obtain public office by a statewide vote.

Mrs. Knapp's tenure of office as secretary of state expired with the close of 1926, but at Gov. Smith's request, she remained at the capitol during a few weeks of 1927 in order to assist the new secretary with the work of the department. So much done, she got away to Syracuse with her plunder and many of the documents that would incriminate her.

Work is Incomplete.

Meanwhile a state official seeking special information, which he expected to find in the state census supposed to have been made by Mrs. Knapp, discovered that she had not completed the work. He was puzzled. So was the official who, casually looking over the documents, observed the names written into the pay rolls in the peculiar penmanship and the peculiar ink Mrs. Knapp used.

One discovery led to another. All led to the crash, and the crash culminated in accusations of misfeasance, malfeasance, forgery, perjury, and grand larceny.

But Mrs. Knapp held her head high. Gov. Smith put the whole scandal into the hands of the district attorney of Albany country for investigation and he reported to the governor that although the charges probably were well grounded, it would be impossible to obtain a conviction.

Stirs Smith to Action.

Al Smith had about decided to let the matter rest there when Mrs. Knapp's lawyers and partisans made a fatal mistake. They said that the district attorney's report showed that the Knapp investigation was an Al Smith scheme. The partisans even went further. They hinted Smith was only trying to cover misdeeds of his own appointees and partisans.

While that brawling was in progress Allen Eddy, formerly a Chicago journalist and now editor of the Albany Knickerbocker Press, stepped into the picture. He wrote last March a two column editorial broadside reviewing the Knapp scandal.

It was so clear and cogent that it convinced Smith that action must be resumed and could successfully be resumed. Also he was disgusted by the hints of the Knapp following that he was using the Knapp case for partisan coverage.

So he took the case out of the district attorney's hands, put it into the hands of the attorney general of the state, and ordered a special session of the Supreme court for the trial of the charges against Mrs. Knapp.

In the first trial one juror held out for acquittal. His stand was so preposterous that many persons remarked in an offhand way: "He must be an imbecile!" They were more nearly correct than they supposed. As a result of another of the curious and unexpected happenings which all along have distinguished the Knapp case, a study of the acquitting juror's mental condition was made, not by enemies of Mrs. Knapp, but by well wishers of the juror himself.

It was discovered he was a moron who had only a remote idea of what the trial was all about. The juror tearfully acknowledged this.

The second trial resulted in a quick conviction. Another sensational and extremely pitiful feature of the trial was the appearance on the witness stand of Clara Blanche Knapp of Middlebury college, Vermont, who is a stepdaughter of Mrs. Knapp. Without her knowledge her stepmother had written the name of this Vermonter into the padded pay rolls of the state of New York.

Her evidence, therefore, had to be, if given, distinctly injurious to the case of the accused. She had recourse to every possible legal expedient that would save her from testifying. None availed, and when she did testify she told the truth "because," as the attorney general put it today, in his plea for mercy "she is a God fearing woman."

It was this witness who most tellingly supported the contention of the defense that if their client had done wrong she had done it not "criminally" but "foolishly and ill advisedly" owing to functional disturbances and "new physical adjustments" which affected her mental health.

On these matters the stepdaughter testified with evident distress, but she was explicit and she swore to the cases of other relatives who had been similarly affected in similar functional crises.

State Owes Her Debt.

The attorney general's contention today was that the state owed a debt to Prof. Clara Blanche Knapp, and in the attorney's words: she was "a witness whose respect for her oath was regarded as a duty to the state that transcended any other political consideration."

Therefore he asked that the state's debt to the stepdaughter be paid by suspending sentence on the prisoner at the bar.

Supreme Court Justice Callaghan denied this plea for suspended sentence but did take note of the plea for clemency made by the prisoner's counsel, who based their petition on the alleged ill health of their client.

Although he imposed a sentence so light that it has angered the public, the words of Justice Callaghan when he imposed it were scathing.

Judge Reviews Case.

Reviewing Mrs. Knapp's conduct before and during the trials, the justice said:

". . . She remained out of jurisdiction to prevent the commissioner from causing process papers to be served.

"She filed affidavits which were false . . . she persistently endeavored to defeat the ends of justice, and to carry out her purpose she was guilty not only of perjury but of subornation of perjury.

"It is apparent to all who have followed the proceedings that there was not the slightest question of her guilt. Even her friends who have applied for leniency in her behalf have not ventured to suggest that the charges against her were not fully and thoroughly proved or that she is innocent."

Comment on the verdict in the streets and the hotels tonight is blistering. It ranges from indignant to the cynical. The deplorable effect of the trial penalty on the minds of light minded persons is illustrated by the remark of a girl employé in a hotel, who said, "who wouldn't go to jail for thirty days for thirty thousand dollars!"

CAR UPSETS; ONE DEAD.

Peoria, Ill., Sept. 4.—[Special.]—Patrick McNanley, 49, La Salle café employé, was killed and his employer, John McNamara, was injured when their car overturned near Rome early today.

Reported Engaged

PRINCESS GIOVANNA.

SOFIA, Bulgaria, Sept. 4.—(AP)—The engagement of King Boris of Bulgaria to Princess Giovanna of Italy was reported today.

[Pacific and Atlantic Photo.]

Chance for Oratory! Fifty League Envoys Remain Mum

[Chicago Tribune Press Service.]

GENEVA, Sept. 4.—The first dumb meeting of any parliamentary organization existing in history occurred today when not a single delegate from the fifty nations represented asked the right to speak in an open debate in the assembly of the league of nations.

Consternation reigns even among the secectariat officials and the delegates of the big powers, who heretofore have always permitted the smaller fry to babble freely about the league's activities during the opening week, when the rush of little people's orators necessitated gagging them after fifteen minutes of talking.

Although President Herluf Zahle twice urged gabby speakers to step up, every one remained mute as the blue trout swimming in the lake near by.

Look on Silence as Rebuke.

Critics of the league see the silence of the small powers' delegates as a rebuke because nothing has been done toward disarmament, and cynics insist that it is because the delegates fervently desire to wind up the business as soon as possible and take to Paris or the watering places hereabouts.

The orators who formerly whooped things up in the assembly of the league thus far have been content to doze quietly in their chairs or promenade along the lakeside beach, where female bathers wear scant one-piece suits and where the league girl employés are forbidden to disport their forms during the assembly session.

China spoke up, demanding a reelection of the council today, and John Bassett Moore's resignation as judge of the international court of justice at The Hague was accepted. Charles Evans Hughes' election to the place is slated for Saturday. He has been nominated by 30 nations.

Mueller Confers on Rhineland.

While the official assembly was dumb, however, informal activities were going on with Chancellor Herman Mueller busy with pourparlers to gain support for Germany's coming demand for evacuation of the Rhineland.

Chancellor Mueller has already had two conversations with Foreign Minister Aristide Briand of France, but he is encountering difficulties through Sir Austen Chamberlain's absence, as Lord Cushendun, acting British foreign secretary, is reluctant to interfere actively. Italy, Belgium, and the little entente are also being canvassed in the matter.

DRYS CLEAN UP MELROSE PARK; TWENTY JAILED

Enforcement of prohibition in Melrose Park was given additional impetus yesterday when a force of 40 agents from the office of Administrator E. C. Yellowley slipped into the suburb to administer its periodic cleanup. When the uproar had subsided and the agents had left the eighteen supposedly soft drink saloons, twenty prisoners were lodged in the jails of surrounding suburbs and innumerable barrels of beer, mixed with other liquors, had been spilled into the sewers. The evidence upon which the search warrants were based had been gathered by undercover agents during the last two months.

The prisoners and the saloons from which they were taken are as follows: Victor Novicki, 100 Broadway; Stanley Bazar, 21st avenue and Lake street; John Mikolauska, 20th avenue and Main street; Charles Daley, brick building north of C. & N. W. railway tracks on the west side of Broadway; William Dresher and Fred Wagner, 1908 Main street; Peter Withunus and Alexander Domalakos, 15th avenue and Lake street; Emil Schmidt, 14th avenue and Main street; Carl Berns, 909 Lake street; John Briksof and Paul Empolis, 15th avenue and Main street: Thomas Kaslanski, 160 Broadway; Henry Hanson, 901 Lake street; Charles Vazars, 101 22d avenue; John Tyskwic, 100 11th avenue; Paul Aulemphis, 10 North 15th avenue; John Gaizauski, 811 North 23d avenue; John Jomakis, 23d avenue and Lake street; Alfred Amato, 173 North 24th avenue; and at the northeast corner of 11th avenue and Main street no liquor was found by the agents.

Goralski Is Re-elected Head of Polish Alliance

Walter W. Goralski, 4650 Wrightwood avenue, yesterday was reelected national president of the Polish American Military alliance at its eleventh triannual convention at Detroit, his friends were advised. The organization, which has its headquarters here at 1418 Emma street, opened its convention Sunday.

Founded 30 years ago to promote calisthenics, drills, and marches among its 5,000 members, the organization has as a part of its program the Americanization of Polish immigrants and the support of citizens' military training. Goralski has held a number of offices in the organization and is well known among the Polish people of Chicago.

SHANKS, SLAYER OF N. U. STUDENT, ON TRIAL TODAY

David Shanks, an illiterate Negro, for whom a plea of not guilty has been entered, will go on trial today for the murder of Miss Jennie Meta Constance, 42 years old, in the courtroom of Judge Stanley Klarkowski. Following his arrest by Evanston police, Shanks admitted attacking and killing Miss Constance as she returned home late at night from a library in Evanston. She was former head of the department of English at Bradley Polytechnic institute in Peoria and had been attending a summer course at Northwestern university. A coroner's jury yesterday returned a verdict of murder at the hands of Shanks.

Valentino's Ex-Trainer Here on Horseback Tour

(Picture on back page.)

Leo Geammarino, formerly a trainer of thoroughbreds for Rudolph Valentino, the late movie star, reached Chicago yesterday in the course of a transcontinental journey on horseback. His baggage is carried by a pack mule, reminiscent of transportation methods of pioneer days.

KEEPS SHOOTING A MYSTERY.

Richard Bradshaw, 30 years old, of the Drexel Arms hotel, refused yesterday to speak and remove the mystery in connection with a bullet wound through his shoulder. Police were unable to learn where the shooting took place. He will be arraigned today in the Wabash avenue court.

Your
Fall Hat
Is Now Ready

The finest examples and . . . the newest modes and shades by the world's artists in hat making.

Priced
$7.00 to $20.00

Fifield & Stevenson
SPECIALISTS IN MEN'S WEAR

SOUTH . . . Two Stores . . . NORTH
328 S. Michigan Ave. Near Van Buren Street
Wrigley Bldg. Annex West End of Corridor

Tobey's Sale of Furniture
Michigan Avenue at Lake Street

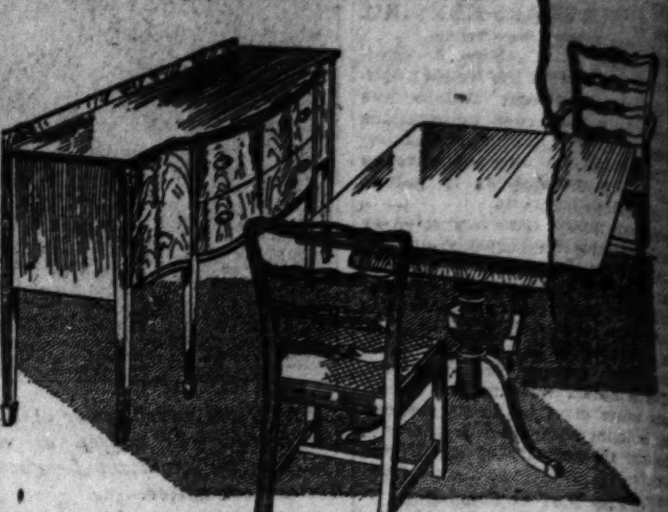

Sideboard Table and Six Chairs
In Crotch and Solid Mahogany
$325

Marvelously low are the prices one finds now in furniture that radiates the splendid atmosphere of great periods.

Here is dining furniture with fine detail in the Duncan Phyfe manner. The shaping of the ladder back chairs, the sideboard's graceful curve and figured mahogany are most attractive.

The table extends to eight feet, having two leaves with matching apron. The two pedestals of the table are typical but the drawing does not bring out their splendid details.

The pieces can be bought separately:

Table $87 Sideboard $110 Chair $20
Cabinet $95 Arm Chair $28 Server $58

Oriental Rugs

These values will appeal strongly to those who take pleasure in the possession of fine specimens of the Oriental art. Prompt action is advisable, as there is only one of each item.

Chinese

	Reg. Price	Sale Price
6x7.10	$ 150	$119
6.4x9	200	135
8.0x10	285	175
9x12	360	219
9x12	400	245
9.5x13	450	275
9.5x14	600	395
10.6x15	750	390
12x17.6	1000	695
12.6x18.2	900	525
13x22	1400	975
13.6x18.10	1000	500

Royal Saruks

	Reg. Price	Sale Price
9x12	$ 800	$ 595
3.6x5	115	79
4.5x6.8	200	148
6.1x9.4	475	350
7x10.6	625	325
10.6x13.6	1000	850
12.1x14.7	1500	1140
10.7x15.3	1400	965
11.4x19.8	2400	1650
12.2x18.2	2250	1650
12.10x22	3000	2200
15.2x25.6	3800	3000

The Tobey Furniture Company
Michigan Avenue at Lake Street

ROTHSCHILD-STETSONS

The new Gold Medal hats have a new llama finish

Gold Medal Stetsons have always been 'way ahead of other hats—now with their new llama finish they're not even to be compared. Llama finish is an advanced idea, perhaps the most stylish ever brought out

$10

Other Rothschild-Stetson feature hats $8.50 to $50

MAURICE L ROTHSCHILD
State at Jackson
MINNEAPOLIS CHICAGO ST. PAUL

Pearlie Powell
320 Michigan Avenue, North
GOWNS - WRAPS - FURS

Announces the return of
Mr. and Mrs. Powell
from
Paris

—with a most comprehensive collection of personally selected, Original Models for Fall and Winter

Reproduced to your measure in our own workrooms and executed only in accord with that which is typical of the Powell name

TWO WHO NAMED NUN IN OBREGON MURDER RETRACT

Mexican Police Baffled by New Turn in Case.

MEXICO CITY, Sept. 4.—(AP)—A maze of contradictory testimony was before government officials tonight in their investigation of the assassination of Gen. Alvaro Obregon as a result of retractions by two principal witnesses against the nun Mother Concepcion. The retractions were to the effect that Mother Concepcion did not aid in the plotting against the lives of President Calles and Gen. Obregon, that she never furnished the poison with which the two were to be killed, that she knew nothing of the bombs which were manufactured to end their lives, and did not take part in the discussions in which the assassination schemes were concocted.

The new statements covered the previous testimony of Eulogio Gonzales and Señorita Maria Elena Manzano, who formerly had attempted to implicate the nun in their own confessed plot to poison President Calles and Gen. Obregon by pricking them with a poison pin while they danced with Señorita Manzano.

Questioned in Presence of Nun.

Questioned by District Attorney Nieto in the presence of her whom they had accused they denied what they had insisted on before—that Mother Concepcion furnished poison for their attempt, participated in their plottings, and, in fact, was an active agent in their assassination intrigue.

For her discrepancy in testimony Señorita Manzano had an explanation: "I was so nervous that day I did not know what I said."

For his discrepancy, Gonzales offered only the statement that whatever Mother Conception said was true.

A third man, Jorge Gallardo Pavon, upheld their retractions, all of which came when an old Mexican custom of "Careada" or facing persons accused of crime with another to repeat accusations affecting each other in their presence.

Gonzales Retracts Story.

District Attorney Nieto brought Gonzales into the presence of the nun first. He began the investigation, addressing Concepcion: "Gonzales has previously testified you presided over meetings at your house at which it was plotted to kill President Calles and Gen. Obregon and that you furnished the poison for the attempts. Is this true?"

Mother Concepcion replied, "It is absolutely untrue."

Nieto turned to Gonzales: "Do you say it is true?"

Gonzales answered: "Well, I say that the truth is"—he hesitated—"whatever Mother Concepcion says is the truth."

Maria Elena Manzano was then brought into the room, and Mother Concepcion was allowed to ask her, "Is it true that I directed the meetings at which it was plotted to kill President Calles and Obregon and gave you poison to do it with?"

The girl replied, "No, it is not true, Carlos Diaz de Sollano gave me the poison. You did not even know I was going to Celaya." And then she explained, "When I said that before I was very nervous and did not know what I said."

AIDS ARTISTS

Miss Blanche Van Buren, Chicago music teacher, who is arranging for living quarters and food for art students in Paris.

[Daguerre Photo.]

FAHERTY PLANS NEW PAVEMENT IN ROGERS PARK

Rogers Park is going to get a lot of new paving and pay for it itself if plans announced yesterday by Michael J. Faherty, president of the board of local improvements, are carried out. He said he opposes resurfacing, which would be paid for out of the vehicle tax fund, but will hold hearings and if engineers recommend new surfacing instead of new paving it will be so ordered and then property owners can delay the work only one year by court action.

"Rogers Park property is of the finest in the city, ranging from $400 to $3,000 a front foot and the paving has not cost the owners a cent as the original macadam was laid by the subdividers," Mr. Faherty said. "There have been judgments of $2,000,000 against the city because of accidents due to bad streets and it is high time the residents did something."

The complaint of members of the West Lawn Improvement association that Faherty used "czarish methods" in ignoring requests for concrete pavement in Komensky avenue, between Sixty-third and Sixty-seventh streets was answered by Faherty with the statement that the majority of the property owners favored asphalt.

U. S.-State Co-operation Urged for Flood Control

Coöperation between the federal government and the state of Illinois was advocated yesterday by Congressman William E. Hull or Peoria to secure adequate flood control in the Illinois river valley. Mr. Hull said if the government is willing to supply two-thirds of the cost of flood control the state should be willing to appropriate the other third in place of the farmers "who have already been bled too much." The Illinois valley flood commission will hold a hearing today in Peoria and in Beardstown tomorrow.

STATE LEADERS OF G. O. P. RALLY AT PEP MEETING

Voice Optimism, but Admit Fight Will Be Hard.

BY PARKE BROWN.

Optimism marked the Republican state organization rally at the Hotel La Salle yesterday.

No leader, big or little, was willing to admit publicly that he had any doubts about being able to deliver his territory, but even allowing for his foible yesterday's showing of organization strength was an impressive demonstration.

With all but three of the state nominees present, the 300 and more leaders that sat down at the luncheon in the Red room represented the organized Republican vote of the state from Waukegan to Cairo in a manner that brought good cheer to everybody. And, save for a tiny note of discouragement here and there, the reports of the congressional district leaders were highly enthusiastic concerning the November outlook.

Good Voices Sentiment.

James W. Good, western manager of the Hoover campaign, voiced the optimistic sentiment when, early in the program, he was called on by State Chairman Perry B. McCullough.

"If any one has had any doubt about how Illinois will go this fall," he said, "it would be dissipated at once if the doubter faced this crowd of workers.

"We're not going to be swept off our feet by false issues this year. Whether the country is going to continue to enjoy the prosperity with which it has been blessed in recent years is the real issue of the campaign, and nothing can change it.

"What I have seen here today has convinced me of what the result will be. I'm satisfied we're going to have a fight in Illinois, but the Republican party never was better prepared for it than it is now, and it is getting better and better prepared for it every day.

Says Foes Are Confused.

"Our opponents are becoming badly confused. In the east they are against the equalization fee, and in the west they are for it. They are wet in New York and dry in Texas. And we see something that we have never seen before—the vice presidential nominee going into Texas to plead for Democratic votes.

"There may be some loss of Republican votes, but where there is one lost from the Republican ranks there will be two lost from the Democratic. It's going to mean Republican success in states that never went Republican before."

There were echoes of this belief, although on a smaller scale, from state committeemen, county chairmen, members of the legislature, members of congress and others. David E. Shanahan of the state headquarters spoke of the meeting as the "bone and sinew" of the Republican party in Illinois and said that all elements of the party were well represented and that the separate organizations for Small, Emmerson, Carlstrom, and Mrs. Ruth Hanna McCormick that were built up in the primary were well on the way toward being welded together for November.

Support for G. O. P. Nominees.

State Senator Richard R. Meents of Ashkum, who spoke of himself as having reflected Gov. Small's views in the legislature for several years, because he comes from the governor's own district, pledged his faithful support to Emmerson. Congressman Thomas S. Williams of Harrisburg, a former Small supporter, spoke of "the Tammany Hall agricultural shell game" and declared the south end of the state safe for the Republicans. Similar reports came from other speakers from every district in the state.

The Democratic state central committee meets at Springfield this afternoon to select a successor to the late George E. Brennan as national committeeman. A last minute suggestion that this action be deferred until after the election was said to have been made, but it is expected that State Chairman Thomas F. Donovan will be elected to the vacancy despite predictions of dissatisfaction and threats of retaliation against the state ticket in Cook county if he is chosen.

JOHN COOLIDGE, HERE ON WAY TO N. Y., IS SILENT AS HIS FATHER

(Picture on back page.)

John Coolidge visited Chicago yesterday. He had come from the family summer camp near Superior, Wis., and his destination was New York. That much was admitted. But his arrival on the Duluth-Superior limited at the North Western station was cast in silence when a bevy of photographers and reporters tried to record the first step of his rise to a career. Shielded by a secret service agent, the interview was fairly simple.

"I have nothing to say," was the repeated reply, softened by a smile, to questions in regard to his business career and his reported romance with Miss Florence Trumbull, daughter of the Connecticut governer. But he patiently posed for the photographers before he taxied to the Michigan Central station to take the Wolverine for New York.

The President's son wore a dark blue suit, and resembled almost any college graduate off for New York to look for a job. On the train, a fellow traveler volunteered, he had broken the family silence to observe that the weather was getting quite a bit cooler.

FATHER IS "UNINFORMED."

Superior, Wis., Sept. 4.—(AP)—President Coolidge has as yet heard no word from his son John who yesterday definitely left his father's home to seek work. He is unaware as yet that the youth has decided upon any of the many occupations which have been offered him, but he feels that the boy is being handicapped by the publicity which is following him in his efforts to employ himself. Since John Coolidge is not a public official, the chief executive feels that it would be best for the boy's future if all his comings and goings were not reported.

OBREGON CHIEFS OPEN ATTACK ON CATHOLIC PLEA

Insist Churchmen Still Fan Revolt Flames.

BY JOHN CORNYN.

(Picture on back page.)

[Chicago Tribune Press Service.]

MEXICO CITY, Sept. 4.—Radicals of the Obregon party in congress today began a bitter attack on the Catholic petition asking reform of the religious laws. The petition was presented to the senate two days ago. The Obregonists represented 80 per cent of the congress.

"The Catholic petition newly presented to the senate will meet the same fate as the one presented months ago, because the party controlling the senate and congress is not willing to grant more power to the Catholics, who have caused and are causing the greater part of the unrest in Mexico," an Obregon leader said.

"Fanning Flames of Revolt."

"While the Catholics are asking a favor of congress, Catholic leaders in Mexico are industriously fanning the flames of revolt. Catholic agents are continually going among the people collecting money to keep the rebel parties in the field.

"We know positively that the revolutionary parties opposing the government and endangering the peace of the country receive help from Catholic authorities.

Relations with Italy Strained.

"Scarcely a day passes without the report of some outrage on peaceful towns and villages by so-called revolutionists who proclaim themselves the champions of the Catholic cause. Italy, the center of Catholicism, has so bitterly attacked the Mexican government that relations between Mexico and Italy are so strained it would cause no wonder if the Italian government were asked to retire its diplomatic representatives from the Mexican capital. The Italian newspapers are making a concerted attack on President Calles."

WOMAN TRIES TO END LIFE.

While despondent after a quarrel with her husband, Mrs. Mary Wemlinger, 1815 Howe street, attempted to end her life yesterday by swallowing poison. Physicians said she would probably recover.

M'ANDREW IS CONSIDERED FOR U. S. SCHOOL JOB

Washington, D. C., Sept. 4.—(AP)—Seven educators have been suggested as possible successors to Dr. J. J. Tigert, who resigned recently as federal commissioner of education. It was learned at the interior department today, however, that Secretary West and President Coolidge at their recent conference at Superior, Wis., did not decide upon the selection of the new commissioner.

Secretary West now is on a tour of reclamation projects in northwestern states, and it was indicated that he would take up the commissionership vacancy upon his return, about Sept. 15. President Coolidge will make the appointment.

Those mentioned for the position include William McAndrew, former superintendent of the Chicago public schools; William J. Cooper, superintendent of public instruction in California; Payson Smith, commissioner of education in Massachusetts; A. B. Meredith, commissioner of education in Connecticut; Francis G. Blair, superintendent of Illinois public schools; Dr. Stratton D. Brooks, president of the University of Missouri, and Sam Baker, governor of Missouri and former superintendent of the Missouri schools.

An honest man, a good politician, and a good administrator—

Carter Henry Harrison I

By Claudius O. Johnson

$3.00

At all bookstores

The University of Chicago Press

Telephone State 0040-0041

Joshua R. H. Potts

Patent Lawyer

1500 BURNHAM BLDG.

160 North La Salle St., Chicago

OPEN EVENINGS UNTIL 8 P. M.

MAX FEUER

Manufacturers—Estab. Over 10 Years—Wholesalers-Retailers

115 S. Dearborn Street, Fifth Floor

MANUFACTURER'S CLOSEOUT

There are a number of Coats left over from my August Sale that I must close out at once. If you can find your size and the style you like, you will secure the biggest fur bargains you've ever seen.

Direct from Maker

FURS

Offered at Actual Savings of 1/3 to 1/2

HUDSON SEAL COATS (Dyed Muskrat) — Luxurious pelts fashioned into gorgeous models. Fox, Russian Fitch and Ermine trimmed. Special $295, $235 and $195

KRIMMER COATS (Lamb) — Beautifully styled models, embodying best workmanship and pelts. Greatly reduced to ... $295

MUSKRAT COATS — A beautifully styled creation of perfectly matched pelts. Extra special value $145

RUSSIAN FITCH COATS — Highest quality pelts lavishly self trimmed! One of our outstanding features, $650 values at only $425

MARMINK COATS — Finest striped pelts that look like Mink! Fashioned into a most exquisite style. Special at. $165

MENDOZA SEAL COATS — Very highest quality. Russian Fitch, Ermine, Kolinsky, Fox and Squirrel trimmed. Remarkable values at $225, $195 and $145

A Guarantee with every Fur Coat; 2 years' repairs, 2 years' storage FREE! | Liberal Allowance on Your Old Fur Coat in Trade

A Small Deposit Reserves Your Choice

DINNER

here gives you not only entire food satisfaction but real comfort as well

Today's Menu—Five to Eight

$1.00

SUPREME OF ORANGES, GRAPEFRUIT AND CANTALOUPE
SHRIMP CARDINALE — CANAPE CAVIAR

CELERY AND OLIVES

PUREE OF ENGLISH SPLIT PEAS AU CROUTON
CONSOMME WITH EGG DROPS

FRIED FILET OF SOLE, TARTAR SAUCE, MEXICAN SLAW
FRICASSEE OF MILK FED CHICKEN WITH DUMPLINGS
BROILED TENDERLOIN STEAK A LA STANLEY
CONSORT CHICKEN, SAUTE MARYLAND
BREADED VEAL STEAK, PIQUANTE SAUCE
ROAST LEG OF LAMB, MINT SAUCE
ROAST YOUNG DOMESTIC DUCK, APPLE SAUCE
BAKED SUGAR CURED HAM, CANDIED SWEET POTATOES
PRIME RIB OF BEEF AU JUS, BROILED SPANISH ONIONS
COLD ROAST TURKEY, CRANBERRY SAUCE

O'BRIEN AU GRATIN, MASHED, NEW POTATOES IN CREAM
OR POTATO SALAD

CREAMED ASPARAGUS TIPS — LEMON SHERBET

COMBINATION SALAD, FRENCH DRESSING
OR
CALIFORNIA FRUIT SALAD, CREAM DRESSING

APPLE PIE — FRESH CHERRY PIE
RICE CUSTARD PUDDING, VANILLA SAUCE
LADY BALTIMORE LAYER CAKE — HONEYDEW MELON
STRAWBERRY PARFAIT — MARSHMALLOW SUNDAE
NESSELRODE PUDDING — MERINGUE GLACE
NEW YORK, VANILLA, STRAWBERRY, CHOCOLATE ICE CREAM
CAMEMBERT CHEESE, TOASTED WAFERS

FRENCH, PARKER HOUSE ROLLS, BAKING POWDER BISCUITS
WHITE OR RYE BREAD

COFFEE TEA MILK BUTTERMILK COCOA CHOCOLATE ICED TEA

65c Luncheon

Eleven to Five

A la Carte Service at All Hours

STEVENS BUILDING RESTAURANT

Entire Eighth Floor—Randolph 5780

17 North State Street — 16 North Wabash Avenue

Private Dinner Parties of Ten to Three Hundred Covers Are Served

UNIVERSITY MEN DESIGN UNIVERSITY STYLES FOR HART SCHAFFNER & MARX

College Style is a thing apart from all other forms of style expression. It is more than style; it is a tradition

To fashion College Styles of authentic and accepted detail Hart Schaffner & Marx "went to college"

They sent their style scouts to all the leading universities of the country; hundreds of University men were interviewed and observed on the campus, at their fraternity houses, at important social and athletic events

Thus College Styles, defined and designed by College men, resulting from this study are now ready for you at both Baskin stores

These new fall suits are exactly what University men want. And they're just as 'right' in price

$35 and up

BASKIN

TWO STORES

State Street just north of Adams — Corner of Clark and Washington

WHO HAS CITY CAR FUND? AMOUNT? HERE'S ANSWER

It's Handled as Part of Treasury Surplus.

BY OSCAR HEWITT.

A renewal of the discussion of local transportation has prompted several persons to ask THE TRIBUNE "How much is there in the city's street car fund? Where is it? Is it available? How much of it is cash? Who has it?"

The answers to most of those questions involve an explanation of one phase of city financing. When George K. Schmidt became the new city controller last Saturday the city treasury had on hand $109,015,260.05. Of this total $62,681,019.45 was in cash and $46,334,240.60 was in securities.

Of the total in the city treasury $53,607,712.54 belongs in the city's car fund. This fund has been accumulated over a period of 21 years by the payment to the city of 55 per cent of the Surface Lines' net receipts and by the addition of interest. The car fund is partly in cash and partly in securities.

Money Loaned to City.

Under an act of the legislature the city can lend itself its surplus funds. Instead of keeping the car fund separate, all of the city's surplus funds are thrown into one pot. The city borrows from that aggregate fund and credits each constituent fund with interest in proportion to its size.

The surplus money invested at present totals $46,334,240.60. Of that amount $32,750,000 is invested in tax anticipation warrants. These are a first lien on the taxes received the following year. For the use of surplus funds for the operating expenses of the city the city pays 2 and 2½ per cent interest. Those are the rates which the banks pay the city for the $62,681,019 in cash deposited with them.

The surplus money invested in the city's 4 per cent bonds is $160,300. In interim certificates for city bonds the investment totals $5,991,800. In United States Liberty loan bonds of 4¼ per cent the investment is $7,300,000. The remaining $132,140.60 invested is in special assessment warrants.

How Cash Can Be Gotten.

The part of the city's $53,607,000 car fund which is invested in tax warrants will be available in cash as soon as the warrants are paid off, which will be with the receipt of the taxes next year. The part in the city bonds will be on hand in cash when the bonds become due; but the cash can be made available at any time by the sale of the bonds to the public. The amount in bonds, however, totals only $160,300.

The money invested in interim certificates for city bonds will be available when the bonds are sold. That will be a time when the city controller thinks the market is good. Part of the investment in Liberty bonds is payable Sept. 15 and if it were deemed advisable to cash all of the Liberty bonds it is claimed that they could be sold without loss to the city.

There are several methods of reckoning the interest to be prorated and it is probable that the council local transportation will soon ask the city controller for a detailed statement of the present method utilized. The interest earnings of the car fund are published annually in the city controller's report.

Passenger, Suddenly Ill, Dies on Clark Street Car

Taken suddenly ill yesterday while riding on a northbound Clark street car, Robert Lange, 45 years old, a machinist living at 1455 Farragut avenue, died as he was assisted to the ground at Wisconsin avenue by the conductor and several passengers. An inquest will be held today at 2335 North Clark street.

DEMOCRATIC VICTORY WILL BRING EQUALITY, SAYS ALTON PRESIDENT

Only through the Democratic party can the people receive an equal opportunity and a fair and wholesome prosperity, with a sound and businesslike administration, honestly and fairly conducted, W. G. Bierd, president of the Chicago and Alton railroad, declared yesterday. Mr. Bierd was recently named financial director of the Smith campaign in Illinois.

"Of the two parties," he said, "the Democratic party is the direct champion of the people, and the Democratic principles know no class and advocate no special privileges. The administration of the last eight years has proven itself incapable of—or has failed to discern the necessity for—a clean and sound government.

"I believe no two truer and abler men could be found in this country than Alfred E. Smith and Joseph T. Robinson for the offices they seek. No man in our country has a cleaner, higher record than the governor of the state of New York."

President Bierd also said that the farmers may look for fair treatment from the Democrats, and that the hope of a solution of the prohibition problem lies in their party.

Three British Aces Escape as Moth Plane Crashes

[Chicago Tribune Press Service.]

LONDON, Sept. 4.—Another royal air force plane crashed today, in which a leading airman, A. E. Dunlop of the communication squadron and his commanding officer and a pilot narrowly escaped death. Mr. Dunlop was severely burned and injured. They were flying a moth plane. There have been fifty-eight fatalities in the royal air force so far this year, as compared with a total of fifty-five last year.

CALL ASSESSORS TO EXPLAIN TAX VALUES IN LOOP

Legislators Begin Inquiry on Reductions.

(Picture on back page.)

Subpoenas were served yesterday requiring the presence of the five members of the Cook county board of assessors at a session of the legislative revenue commission today to explain valuations placed on loop property.

Owners or agents of buildings on which there were reductions in valuations by the board of review which saved them $5,000,000 in taxes are also under subpoena. State Senator John Dailey, chairman of the commission, said the reviewers who granted the cuts would later be required to explain them.

The assessors subpœnaed are Charles Ringer, Charles Krutckoff, Adam Wolf, Gene G. Oliver, and John E. Conroy. Meyer Cossman, chief clerk of the board of review, was ordered to be present with the records of his office for the downtown buildings.

List of Properties.

The buildings involved in today's hearings, their owners or agents, and the tax valuations are:

426 South Michigan avenue, Chicago Auditorium association, assessed at $637,565, valuation cut to $25,000.

432 South Michigan avenue, Chicago Auditorium association, assessed at $1,280,650, valuation cut to $75,000.

51 West Jackson boulevard, Aldis & Co., assessed at $424,354, valuation cut to $150,000.

320 South Franklin street, Northern Trust company, assessed at $262,812, valuation cut to $100,000.

Pure Oil building, Riverside Plaza corporation, assessed at $1,795,000, valuation cut to $1,400,000.

London Guaranty building, assessed at $2,890,146, valuation cut to $1,486,425 [both land and building].

318-332 South Michigan avenue, Leander J. McCormick estate, assessed at $2,622,965, valuation cut to $1,000,000.

"We are going to find out about those rumors that taxpayers who patronize certain coal companies and insurance companies get tax reductions in return," State Representative Thomas J. O'Grady stated.

Somebody Is Wrong.

Senator Dailey said that on the surface it appears that either the assessors or the reviewers were radically wrong in fixing the valuations.

"We're going to give the assessors the first opportunity to justify their figures," Dailey said. "Then the board of review members will have the chance to justify their actions."

The appointment of Richard L. Parish, president of the American Flange and Manufacturing company, as the manufacturing representative on the commission was announced yesterday by Gov. Small to Senator Dailey. Commissioner Parish will attend the session today which will start at 11 o'clock in the city council chambers.

The assessors, who are under orders to make a revaluation of Cook county realty for next year's taxes, yesterday requested additional funds from the county board to do the work. They ask $175,000 for Chicago reassessment expenses and $62,500 for the country towns, in addition to the $800,000 appropriated last week. The board will pass on the request today.

Forest Park Woman, 80, Killed by Escaping Gas

Noticing that the shades were still pulled down at mid-day yesterday and that the milk stood souring in the sun, Joseph Taylor, 17 years old, broke into the home of Mathilda Eckart, 80 years old, who lived alone at 134 South Lathrop avenue, Forest Park. The youth found her dead from the effects of gas escaping after a coffee pot had boiled over and extinguished the flame.

ROGERS PEET CLOTHES

Lots of men like to get under Rogers Peet So-lights* and we don't blame 'em—they're so light and so soft.

Better than ever this Fall—more styles, more colors. Taper crowns; full crowns. Brims that snap or roll.

And as an added convenience, our hat sizes range from 6⅝ to 7⅜, with special shapes for extra long heads.

Derbies, too.

*Reg. U. S. Pat. Off.

ANDERSON & BROTHERS
ROGERS PEET CLOTHING
HATS : SHOES : FURNISHINGS
Michigan Blvd. at Washington

A Lightweight Autumn Hat, $8

Unlined, rawedged and just enough body, this light weight Felt Hat fills that early Fall need and makes the change from straw Hats successful in style and comfort. In seven shades including tones of gray, tan, and green as well as black. First Floor.

THE STORE FOR MEN
MARSHALL FIELD & COMPANY

Musical Romance

Every fleeting caress of the strings . . . every fine thread of the delicate lacework of melody. Until you hear Sparton's new *EQUASONNE* instruments . . . with the absence of "AC hum" and the amazing reduction of interference . . . you cannot imagine the purity and tone-truth that Sparton has achieved with the revolutionary new *EQUASONNE* circuit. Hear it, by all means.

THE SPARKS-WITHINGTON COMPANY, *Manufacturers*, JACKSON, MICH., U. S. A.

Wholesale Distributors

Wiswell Radio Co., 33 W. Kinzie St., Chicago; Superior 1842
Young, Lorish & Richardson, 710 W. Jackson Blvd., Chicago; Haymarket 8240

SPARTON RADIO

"The Pathfinder of the Air"

Direct connections between the State Street and Wabash Ave. buildings on every floor from Basement to 7th, inclusive. Also ninth.

CARSON PIRIE SCOTT & CO

Special Sale of Baby Carriages "Samples"

An unusual opportunity to buy a "model" carriage at a very remarkable saving. Carriages that have been used for display purposes are presented in this selling at prices substantially lowered.

Fibre reed carriages, strollers and wood coaches of the English type are among the many exceptional values available. The fact that there is only one of each kind makes early selection advisable.

Priced according to kind from
$6.75 to $67.50

Seventh Floor, Wabash.

Say it to the

Ediphone

Edison's New Dictating Machine

Telephone "The Ediphone," Franklin 6206

EDWIN C. BARNES & BROS.
173 West Madison Street

A unit in the Ediphone National Organization

LOESCH PROBES PAY ROLLS OF CORONER WOLFF

Venire Drawn for New Special Grand Jury.

(Picture on back page.)

Pay rolls of the coroner's office and several other county departments have been in the possession of the prosecuting staff of Special Assistant Attorney General Frank J. Loesch for several months, it became known yesterday. The county pay rolls were obtained by David Stansbury, first assistant to Mr. Loesch, at the time he was investigating the issuance of courtesy stars from the coroner's office to henchmen of Morris Eller, boss of the 20th ward.

The pay rolls turned over to the special prosecutors included also those of State's Attorney Robert E. Crowe. It is understood, however, that the prosecutors are interested particularly in the names of employés appearing on Coroner Oscar Wolff's staff.

New Venire Is Drawn.

The venire for the September grand jury, which will hear the pay roll evidence, was drawn yesterday by the jury commission. From the 100 men summoned yesterday the jury of 23 men will be picked next Monday by Chief Justice John J. Sullivan.

Special Prosecutor Edwin J. Raber was busy yesterday preparing to combat the motions to be made by the Eller attorneys this morning before Judge John M. O'Connor asking that the 33 page general conspiracy indictment be quashed. Raber said that he is confident the indictment will stand up under any attack.

In a speech made before the Rotary club yesterday Prosecutor Loesch commented on the recent grand jury report, which stated that the police department is "rotten to the core." He said that more policemen are needed by the department.

Seeks Better Men.

"But the new policemen should be of a better quality than those we now have, in education, honesty, and ability," he said. "It is not fair to charge that the whole police force is rotten, but the police in the past have often been under orders of some petty politicians, not under the orders of their commissioner.

"The new commissioner, William F. Russell, is honest and capable and is anxious to help our investigation. But the commissioner has a number of men under him who are crooks, and we never can tell when our work will be double crossed by some of these crooks in the department."

The regular September grand jury was impaneled yesterday by Chief Justice John J. Sullivan of the criminal court. James H. Ferry, 2240 Estes avenue, was appointed foreman of the new jury.

Assistant State's Attorney Edwin J. Spiro announced that he expected the new jury to take up within a few days the shooting of Merle Adams by members of Hardboiled George Goldings special prohibition raiders during a raid in the City Hall square building. Agents Arthur R. Franklin and Edward Gill were ordered held by Judge Frank Padden for grand jury action.

FOR HOOVER

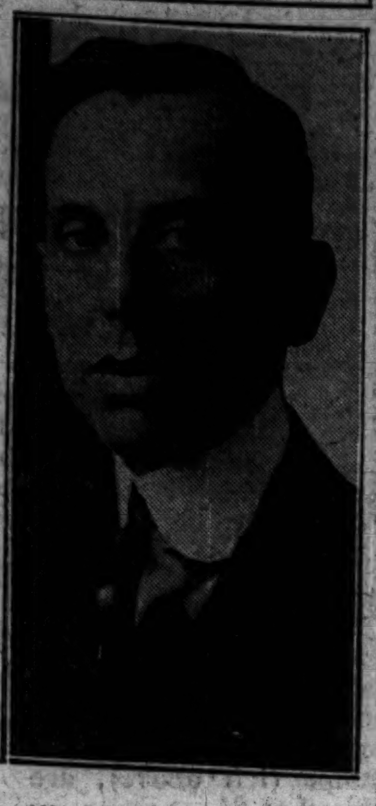

Alfred P. Sloan Jr., president of the General Motors corporation, with which John J. Raskob and Pierre S. Du Pont were connected.

SMITH'S RELIGION TRULY AMERICAN, ROBINSON SAYS

Cisco, Tex., Sept. 4.—(AP)—A declaration that Gov. Alfred E. Smith's religious creed is as soundly American as that of any Baptist or Methodist and that the governor stands for absolute separation of church and state, was stressed by Senator Joseph J. Robinson, Democratic Vice Presidential nominee in his second campaign speech here tonight.

"Gov. Smith's religious creed, as applied to government is as soundly American as any Methodist or Baptist ever professed," Robinson declared.

"It comprehends freedom of conscience for all men; equality of all churches and sects before the law as a matter of right and not as a matter of mere favor; the absolute separation of church and state and strict enforcement of the constitutional provision that congress shall make no law respecting an establishment of religion or prohibiting the free exercise thereof.

"Those ministers who are dividing their congregations by political attacks on him from their pulpits should be reminded that Gov. Smith's cabinet is composed of nine protestants, two Catholics and one Jew, and that substantially the same proportion runs throughout his official appointments."

Widow of One of Founders of House of David Is Dead

Benton Harbor, Mich., Sept. 4.—[Special.]—Mrs. Harriet Baushke, widow of Albert Baushke, one of the founders of the House of David colony here, is dead. Albert Baushke, a wagon manufacturer, put a fortune into the colony founded by the late "King" Ben Purnell 30 years ago.

BUSINESS GROUP RENEWS PLEDGE TO AID SWANSON

Chairman Urges Support for Deneen Candidate.

Albert R. Brunker, executive chairman of the Judge John A. Swanson Business Men's organization, which supported the Deneen candidate for state's attorney in the April primary, announced yesterday that the organization will carry on for the November election.

"The necessity of electing an absolutely honest, fearless and able man to occupy the state's attorney's office for the next four years," he said, "makes the coming election one of the most important ever held in Cook county.

Plan to Extend Support.

"To make sure that the ground gained in the primary will not be lost in November, it has been decided to continue the nonpartisan organization established for the April fight and to enlarge it in support of the one candidate whose election insures the complete and honest functioning of the state's attorney's office.

"The primary was just the first step and the second is the heroic effort of Frank J. Loesch and his associates are making. Through the operation of the various special grand juries Mr. Loesch certainly has brought to the people of Chicago evidence of the appalling conditions that exist, the effect of which is felt in the conduct of business, in the unprecedented increase in taxation and in the question of the safety of life itself.

One Plank in Platform.

"There is just one plank in Judge Swanson's platform. It has nothing to do with race, religion or ordinary political party issues. Judge Swanson is determined to enforce the law, free from criminal or corrupt political influence.

"The effort to give publicity to the facts and issues of the nonpartisan campaign for public safety, tax equality, business freedom and divorce of politics and crime demands the immediate and substantial support of every citizen.

"The business men, of Chicago, who are interested in the safety of their families and homes, will see to it that Judge Swanson is placed in the office of state's attorney."

DIES OF FUMES IN GARAGE.

Still sitting at the wheel of his automobile, Manford Burns, 51 years old, 7634 Cornell avenue, was found dead yesterday by his wife who had worried over his absence. Burns had gone to the garage to make some repairs and left the door shut. Police said he was overcome by carbon monoxide poisoning from the exhaust.

RUBY

Special Selling At All Five Shops

of this Distinctive Imported Model—Tailored of Genuine Bold Alpena Lizard, Brown, Black and Ecru. ~ ~ Remarkable Value.

$14.50 the pair

ALFRED J. RUBY

LOOP SHOP—76 EAST MADISON ST.

1363 EAST 53rd ST. • 2356 EAST 71st ST.

4641 Sheridan Road, Chicago • 1718 Orrington Ave. Evanston, Ill.

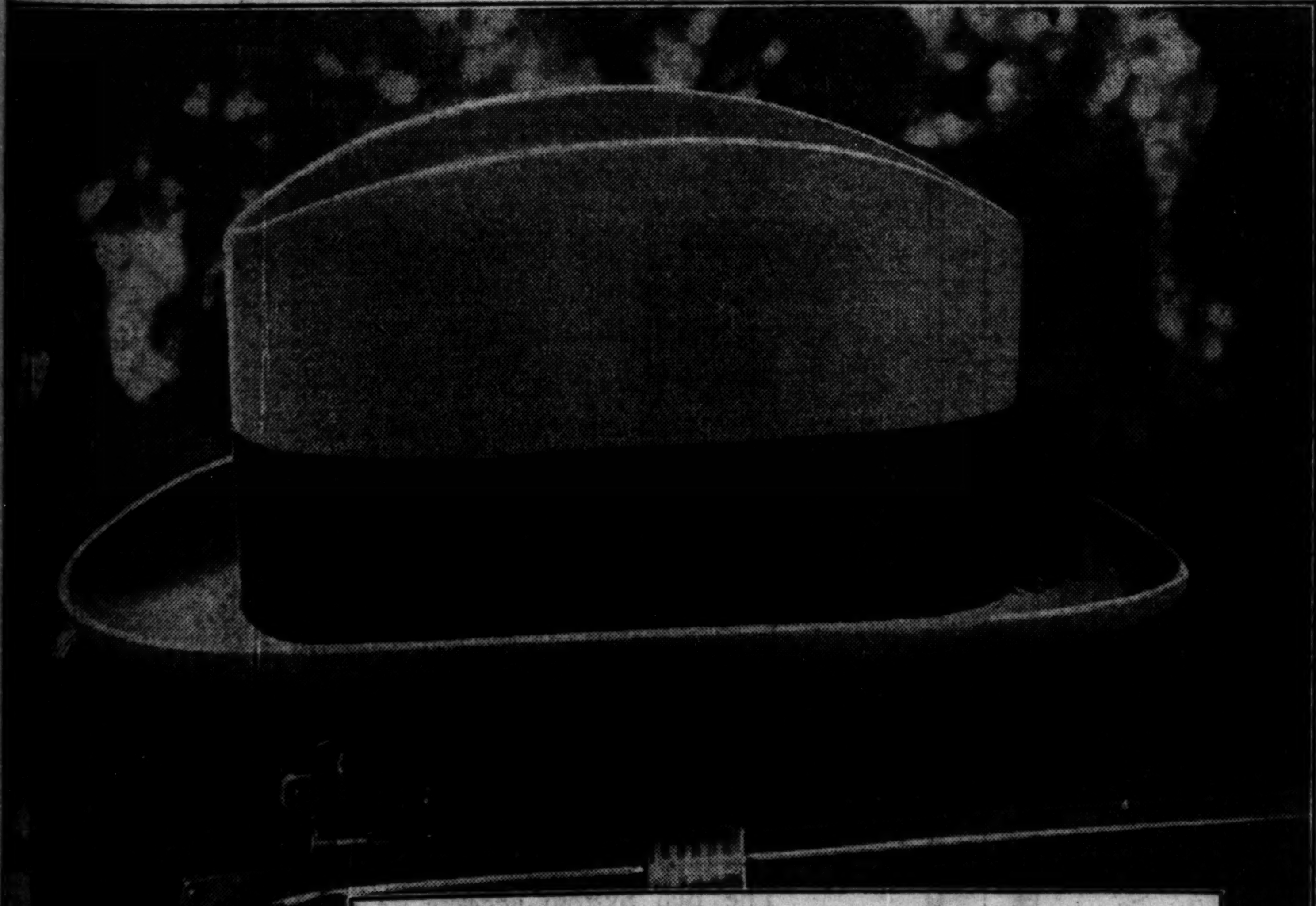

The World's Largest Selection of

Stetson Hats

In the Smartest Styles for Young Men

As important as our great variety, is the ability of our salesman to offer a trained, conscientious guidance in a becoming selection. That assures you choosing the one Hat best suited to your particular head and taste.

$8.50 and $10 and up to $40

THE HUB

Henry C. Lytton & Sons

STATE and JACKSON—Chicago

Evanston Gary Oak Park

CARSON PIRIE SCOTT & CO

"Vogue Goes on the Air"
At 4 P. M.
Station WEBH

Tune in just at the tea-and-bridge hour. The Vogue editors will give their second radio talk—"Dressing Children Smartly." Certain windows on State Street tell the same important story with the actual merchandise—the sort of smart, simple, appropriate things Vogue stresses for young folks will all be found at this store.

Chanel's Castilian Red

In this frock Chanel has shown the slenderness and length of line that an artist may effect through the skilled designing of fullness and drapes. The back is interesting in soft rippling of the skirt, while the front of the frock shows fullness in a slenderizing manner. Developed in Georgette crepe in Castilian red, and also in green, purple, coral and gray. All finished by hand—that's—

The Frock Sketched Reproduced in Apparel Petite

$55

Fourth Floor, East.

$12.50

Lustrous Velours

With Striking Use of Simply Draped Lines

Showing that the swathed hat may be becoming and smart in its deviation of brimless styles. Supple velours is the rich media for this chic hat. There are many similar hats that carry out this style. New fall colors. All sizes.

In the Trotteur Section

Fifth Floor, North.

Costume Slips

Tailored to the Fall Mode

Many alluring new fall colors as well as the desirable pastel shades may be selected in this well-made costume slip of fine quality crepe de chine, daintily touched with hand feather-stitching. Special at $3.75.

Tailored with a special view to special freedom in walking is a crepe de chine slip of exceptional quality. In the same wide choice of colors. It is an unusual value at $5.

Crepe de chine, Bloomers, $2.55.

Third Floor, North.

Many Couturier Copies in These

Hand-Bags At $10.50

Still others have the "Paris" touch in the way of a clasp or the line of the frame. All the bags in this group are exceptional in the way of design and leather, and surely unusual value at this price.

They complement the autumn ensemble in its new brown tones, blues and blacks, which are accented in vivid reds, gold tinged beige and stone grays.

First Floor, South.

TREASURY ISN'T SANTA CLAUS, U.S SETTLERS TOLD

Cramton Disgusted with Irrigation Results.

BY ARTHUR CRAWFORD.

Billings, Mont., Sept. 4.—[Special.]—Settlers on reclamation projects have been given too long a period in which to make payments to the federal government, Representative Louis C. Cramton [Rep., Mich.] asserted today in commenting on the situation disclosed during Secretary of the Interior Roy O. West's inspection tour of the last week. Furthermore, Mr. Cramton said, congress made a mistake in setting up a system whereby the settlers are under no obligation to pay interest on deferred payments.

Representative Cramton, who is chairman of the house appropriations subcommittee which is in charge of the annual interior department supply bills, elaborated on criticisms which he expressed at a dinner given by citizens of Great Falls, Mont., last night in honor of Secretary West.

Fund's Purpose Defeated.

"The reclamation fund was intended for use in the development of the west and it was originally intended to revolve every ten years," said Mr. Cramton. "Then it was changed to twenty years and then to forty. Occasionally they have made a contract based on 5 per cent of the average gross crop returns under which settlers do not expect to pay back the money borrowed for construction of irrigation works in less than 50 or 75 years and in some cases 100 to 140 years. This means that this fund, that is supposed to revolve, is frozen and not available for as wide a use as was intended. It is in the interest of the west that the fund be administered in a businesslike way and not as a Christmas tree.

"All of this money has been loaned without interest. This should never have been done. The system has encouraged the asking of extensions until they have become a habit. I hope congress has stopped passing bills approving extensions of payments."

Representative Cramton said that on many of the reclamation projects there has been an inefficient use of lands.

Dr. Mead Agrees.

Dr. Elwood Mead, commissioner of reclamation, who also is accompanying Secretary West, agreed with Mr. Cramton as to the question of interest on deferred payments by settlers. He asserted that he would recommend approval of no more extensions of payments.

"It would have been better if the government had made an outright donation of a part of the cost of irrigation work instead of relieving settlers of the payment of interest," said Dr. Mead. "The present system has been a mischievous thing."

Secretary West and his party arrived late today at Billings and tonight attended a dinner given by the irrigation district boards of the Huntley reclamation project, a dozen miles distant. The Huntley project, which is a relatively small one, has cost the government upwards of $3,000,000 of which about $900,000 has been charged off as loss. The project is fairly well settled and the settlers this year took over its operation.

In yesterday's tour of the Sun river project near Great Falls, Secretary West was particularly interested in the Gibson dam which is under construction. It gave some idea of the immensity of the proposed Boulder dam on the Colorado river. The Gibson dam, which is nearly two-thirds completed, is a huge affair costing $2,000,000 but it is to be less than half as high as the proposed Boulder dam and the capacity of the reservoir created by it will be only about one-hundredth of that at Boulder.

The Gibson dam is to be 205 feet high, 900 feet long across the top, 87 feet wide at the base and 15 feet wide at the top. Something like 160,000 cubic yards of concrete will go into the structure of the dam, which fits into solid rock at the two sides of the canyon through which the Sun river flows down the slope of the Rocky mountains. The reservoir, already carved out by nature in the mountains, will extend for seven or eight miles back of the dam. At present the Sun river is only a small stream, but a single flood season is expected to fill the reservoir and furnish an ample supply for irrigation in the Sun river project.

One of the complaints of the settlers on the Greenfields division of the Sun river project was that the present main canal, which is on the side of a hill, breaks through one of its restraining walls very time a full flow of water is run through it. Because of the resulting shortage of water they said they had been uuable to grow sugar beets. Commissioner of Reclamation Mead promised to give consideration to the question of changing the route of the canal.

PAGEANT OF ANCIENT GERMANY STAGED FOR GEN. VON HINDENBURG

MUNICH, Germany, Sept. 4.—(AP)—The picturesque days of the meistersinger were depicted today for the eyes of President von Hindenburg by Munich's citizenry in connection with the laying of the cornerstone of the new Germanic museum here. The depiction was in the form of an historical pageant, which visibly touched the octogenarian soldier-president.

When Von Hindenburg had taken his place alongside the Bavarian premier Held, Reichstag President Loebe, and other high dignitaries, a colorful procession of Munich folk of today as their ancestors once appeared, filed by. Singing children, gardeners in costumes, brewers, coopers, butchers, millers, and buxom winegrowers' daughters from the palatinate in many colored dresses, who halted before the president and offered him sips of native wine from golden goblets.

The climax of the parade came with the building guilds, who bore under a golden canopy the wrought iron casket containing the documents to be placed in the cornerstone of the Germanic museum.

Two Iowa Papers Merged; Chicagoan a New Owner

Creston, Ia., Sept. 4.—(AP)—Merger of Creston's two daily newspapers, the Daily Advertiser and the Evening News, will become effective Thursday, Sept. 6, as a result of their sale, announced today, to Frank Thayer of Chicago and Joel R. Hill of Kansas City. The combined paper will be issued as the Creston News-Advertiser. Mr. Thayer at present is educational director and advertising counsel for S. W. Straus & Co., Chicago bankers.

3 MEN HOLD UP WABASH AVENUE FIRM; GET $8,500

Posing as a cigar salesman, the leader of three bandits yesterday entered the offices of Richards & Hassen, concessionaires at 506 South Wabash avenue, and kicked the door twice as a signal. His companions then rushed in with drawn revolvers and, after trussing up four men, escaped with $8,500. Inasmuch as the offices are in the same building as the Congress Trust and Savings bank, it was at first believed by police that the bank had been held up.

John Creighton, ticket agent for the North Western railroad at the Davis street station in Evanston, was suddenly confronted by an armed man appearing at each of the two windows in his office. Threatened from both sides, Creighton was forced to give $400 to the bandits. The contents of the safe were kept intact when Creighton told the men he did not know the combination.

Commuters Will Fight Increase in Rail Fare

Citizens of villages along the route of the Chicago, Aurora and Elgin electric railway last night gathered at a protest meeting in Lombard where they organized the Commuters' Protective league. J. C. Pierce of Villa Park was elected president. The members plan to incorporate the league, it was stated. They intend to fight a raise in passenger rates recently sought by the company. If granted, the increase would be the second within a year and would bring the total advance in rates to approximately thirty-five per cent.

TRAIN KILLS TRACKMAN.

Kankakee, Ill., Sept. 4.—(AP)—Albert Williams, 65, was killed today when struck by a train while working along a railroad right of way.

FALSE TEETH
Held Firmly in Place
Fasteeth makes false teeth stay in place. No slipping or sliding. Eat, laugh, sing, yawn in comfort without fear of teeth slipping. No gummy, gooey, pasty taste. Deodorizes. Makes breath sweet. Get Fasteeth at Walgreen Drug Stores or any good druggist.

S·P·K
A delightful new friend seeks your acquaintance
ESPIQUET
S·P·K
FRENCH DRESSING
Sold by grocers
Made by the makers of Dr. Price's Pure Vanilla

Summer Appetites, here's a treat—
Grape-Nuts
Buy it today....for breakfast tomorrow

The Color Band on Waterman's Number
$7.00
7

is a Guide to Business Man *and* Student
Six different color bands indicate with unfailing accuracy pen point character. One of the six will suit your writing perfectly. Pick the point by the color of the band. This is Waterman's new principle of scientific pen point selection. It assures satisfaction for all time.
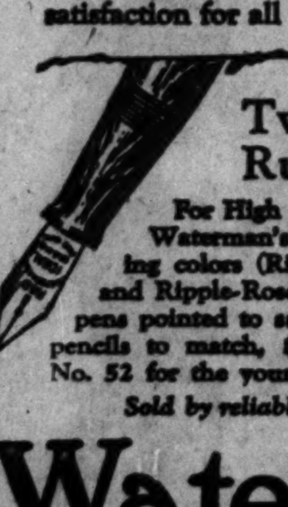
Two-Tone Ripple Rubber in Colors
For High School and College students, Waterman's two-tone models in alluring colors (Ripple-Blugreen, Ripple-Olive and Ripple-Rose) and perfect in balance with pens pointed to satisfy. Two sizes: $5 and $4; pencils to match, $2 and $1.50. Waterman's No. 52 for the younger folk costs only $2.75.
Sold by reliable merchants everywhere
Waterman's

1st
Where Successful People Save
The new savings lobby of this bank, extending from Dearborn through to Clark Street has become a meeting place for successful people and those on the way to larger success.
These depositors realize the value of maintaining a growing reserve in a bank with traditions of integrity extending back to the founding of The First National Bank of Chicago in 1863.
Safety, courtesy, and convenience are advantages which attract thousands of steady savers. Men and women of modest means as well as those with larger incomes are invited to use the facilities of this bank.
Savings deposits made on or before September 10 are allowed interest from September 1.
FIRST TRUST AND SAVINGS BANK
Affiliated
FIRST NATIONAL BANK OF CHICAGO
Resources exceed $450,000,000.00
Dearborn, Monroe and Clark Streets

HOLLAND
SENDS NEW WOODEN LAMPS IN COLOR
$4

Distinctive are these lamps from Holland, made of carefully turned wood hand-decorated in bright colors. In the console table size, with many fascinating designs to choose from.
PLEATED SHADES
Of just the sort these lamps demand in varied colorful designs. Complete with the shades, the lamps (left above), are priced at $4.

FROM ITALY
Moderne, Della Robbia, Carnival—intriguing titles distinguish lamps of majolica, colored by hand. Complete with parchment shades. Moderne, at left, $20. Others up to $29.50.

BRONZED METAL
Fashions junior or bridge lamps in two unusual designs. Complete with shades from abroad decorated with quaint scenes. The bridge lamp is $18.50 complete; the Junior, $24.50 complete.
Seventh Floor, South, State.
Store Hours Including Saturdays 9 A. M. to 5:30 P. M.
CARSON PIRIE SCOTT & CO

Aims and Ideals of a Great Service
THE ideal and aim of the Bell Telephone System is a telephone service for the nation, enabling at all times, any one, anywhere to pick up a telephone and talk to any one else clearly, quickly and at a reasonable cost.
This statement, quoted from a recent address by Walter S. Gifford, president of the American Telephone and Telegraph Company, defines the policy of the Bell System, of which the Illinois Bell Telephone Company is a part.
In pursuit of this objective there has been established a great, nation-wide network of communication built and extended in the spirit of service to the public and without undue profits to any one. In this spirit we are constantly setting higher standards of service and striving to reach them.
The Bell System accepts its responsibility as a public trust. Its duty is to provide the American public with adequate, dependable and satisfactory telephone service at the lowest possible cost consistent with financial safety.
ILLINOIS BELL TELEPHONE COMPANY
BELL SYSTEM
One Policy • One System • Universal Service

ADVERTISE IN THE CHICAGO TRIBUNE

HOOVER DECIDES ON CAMPAIGN TO CAPTURE SOUTH

Will Speak in New York on Oct. 17.

BY PHILIP KINSLEY.

[Chicago Tribune Press Service.]

Washington, D. C., Sept. 4.—[Special.]—The unprecedented political situation in the dry southern states and the reports from the boundary states which have wavered in past elections have led Herbert Hoover to decide on a visit southward about Oct. 1.

This will be either North Carolina or Tennessee. As the Republican candidate has limited himself to four major addresses during the campaign in this section, this decision is significant of hope that the solid south will be cracked at last by the party of Lincoln and Grant.

Mr. Hoover's labor speech, which will be delivered in Newark, N. J., was changed today from Sept. 14 to 17. On Oct. 17 the candidate will speak in Carnegie hall, New York City. A trip to New England is being held in reserve. The prospect of a special appearance in Chicago seems to be fading.

Half Hour Radio Hookups.

The national committee has arranged half hour radio hookups on the last 45 nights of the campaign, with speakers broadcasting from different parts of the country.

Senator William E. Borah had a long conference on campaign issues with Mr. Hoover today. Senator Borah is to start in Detroit this month on a speaking tour. He is making his own itinerary.

The G. O. P. managers think they have a chance to break into such southern states as Georgia, Alabama, and Mississippi in addition to the chances in Tennessee, Kentucky, Missouri, and Oklahoma. Republican managers in Alabama and Georgia have consented to the withdrawal of Republican electors from the ticket and the substitution of the names of Democratic electors.

Democrats on G. O. P. Ticket.

In Florida an agreement has been made whereby half the Republican electors on the ticket will be Republicans and the other half Democrats. Assurances have been given that if the Democrats running as electors on the Republican tickets in Alabama and Georgia and Florida receive more votes than the electors running on the ticket headed by Gov. Smith and Senator Robinson, they will vote for Herbert Hoover and Senator Charles Curtis.

Mississippi in Revolt.

Mississippi is showing such a leaning to the Republican national ticket that Senator Pat Harrison of that state, one of the wheel horses in the Democratic national organization, is showing concern not only for Gov. Smith but his own political scalp. Such men as Gov. Theodore G. Bilbo, Democrat, are reported as having a leaning toward the Hoover-Curtis ticket. Bilbo was rabidly anti-Smith at Houston, but the Democrats say he is coming into line. But he is threatening to run against Pat Harrison when he comes up for reëlection to the senate two years hence.

Senator F. M. Simmons, the Democratic boss of North Carolina for the last 30 years, has indorsed Hoover. That state is considered Republican at the present time.

Virginia is another of the old rock ribbed Democratic states that has been shaken to its foundation. Senator Carter Glass of Virginia was the leader of the rabid dry anti-Smith Democrats at the Houston convention, and although he is supporting the Democratic nominee, he states publicly that he has not changed his views on the subject of prohibition in any respect.

As to the border states the outlook is even more hopeful from a Republican standpoint. Many of the Democrats are willing to concede now that Oklahoma is gone. Warren G. Harding carried that state in 1920. This year the presence of Mr. Curtis on the ticket is influencing many Democrats. Curtis helped to get through Oklahoma's statehood bill and he always has been strong with those people. He had several delegates from Oklahoma in the national convention who supported him for the presidential nomination.

Harding also carried Tennessee. That is one of the dryest states in the south. Kentucky went for James M. Cox, the Democratic nominee of 1920, by fewer than 5,000 votes. Missouri's Democratic partly is badly torn as a result of the primary battle there in which Senator James A. Reed sought to obtain the nomination of a wet predecessor on the Democratic ticket, but failed. The Republicans are making a hard drive for that state.

Robbed of $125,000

Mrs. Florence Scheftel Bache, wife of New York banker, who lost cash, jewels, papers and furs in Biarritz, France.

[Pacific and Atlantic Photo.]

WESTERN RAIL WORKERS CONFER ON PEACE PLAN

(Picture on back page.)

Conferences started yesterday to determine what policy will be adopted by the conductors and trainmen of 35 western railroads who are seeking higher wages and better working conditions. The meetings are being held at the Great Northern hotel, the members of the Association of General Committees, including representatives of all the lines affected, taking part.

E. P. Curtis, head of the conductors' organization, and A. F. Whitney, of the trainmen, called the conferences immediately after a counting of ballots revealed that an overwhelming majority of the 70,000 men affected voted to leave the whole matter of settlement in the hands of the union leaders. Authority voted the union chiefs extends even to the eventual calling of a strike, if they consider this proper.

A peace plan worked out at Washington last week between representatives of the union, the roads and of the federal board of mediation, the details of which have not been revealed, has been presented before the committees, and the series of meetings is for the purpose of accepting or rejecting this plan. As soon as a decision is reached, Curtis and Whitney will notify J. W. Higgins, head of the road's committee. This action may not be reached until early next week, it was indicated by union officials last night.

JUST TRY IT

PURITAN MALT

RICHEST
STRONGEST
BEST
BOHEMIAN
HOP-FLAVORED
OUTSELLS
THEM ALL

Distributed by
PURITAN MALT EXTRACT CO.
29-31 No. Wacker Drive, Chicago

Mercolized Wax—For Sun and Windburn

For removing tan, freckles, sun and windburn, and for beautifying the complexion, the daily use of pure Mercolized Wax is recommended. The Wax, obtainable at any drug store, is applied to the face, neck and arms, like a cold cream. It flecks the skin off in tiny invisible particles, a little each day, until the entire mask of blemished or discolored skin has been completely removed. The beautiful under skin is then revealed, clear, soft and smooth, with rose petal tints and texture. Mercolized Wax brings out the hidden beauty. To quickly remove wrinkles and other age lines, use as an astringent 1 ounce powdered saxolite and 1 half pint witch hazel.

BASKIN STATE STREET

THIS IS THE RIGHT HAT STYLE FOR FALL

$10

Notice the close flat curled brim, the high tapered crown—Knapp-felt made it according to our own design. It has a bound edge—silk lining—loads of style. It's the hat you're sure to want for fall. In English pearl, Algerian brown, grey green and plum—$10

Other new fall Knapp-felt hats now on display—$8 to $40

BASKIN

State Street just north of Adams

The Home of Hart Schaffner & Marx Clothes

Credits for college careers

THE Third Floor Shops are so collegiate these days, with their fascinating selections for the college bound—that shopping here is almost a college entrance requirement. For there are negligees, lingerie, pajamas—and blouses and sweaters that are sure to win your instant approval. And they're all on one Mandel floor, the Third.

Collegiate Silk Lingerie, $3.95

NOT alone because of the clever designs, the smart decorations, the unusual color combinations, is this silk lingerie eligible for those college bound. But also because of the exceptional variety—and the really remarkable price.

Nightdresses

Flower colored crepe de chine, lace trimmed or tailored! And some are appliqued and hemstitched. Of a beautiful silk crepe—and priced only $3.95.

Bloomers

Choice of crepe de chine or radium silk. Some have appliques in self or contrasting colors. Others are hemstitched or hand-embroidered. $3.95.

Pajamas

Of a natural colored pongee, so smart and so practical. Contrasting trimmings are of printed pongee. Peter Pan collar styles and V necks. $3.95.

Bandeau Sets

Of crepe de chine or georgette, French or regular type step-ins, trimmed with appliques or embroideries, to match the bandeaux. Set is priced $3.95.

Cotton Smocks

Both printed pique and printed broadcloth smocks in this selection. Some are modernistic—some quaintly demure. Single and double breasted types, with belts and new revere collars..... $1.95

Tub Silk Smocks

Soft pastels, dark tones and brighter colors—and all of silks that will tub. All are in plain colors—some with smocking at the shoulders. Comfortable button down the front styles $8.75

Mandel Brothers, the Third Floor Shops.

Some College Essentials and Extras

HIGH degrees of chic go to such Third Floor Shop College requisites as these—for academic leisure and pleasure hours; and so typical of the many things here for college girls.

Lounging Suits

Gay two-piece, hand-painted lounging suits of crepe de chine—as sponsored by Mary Nowitzky and accepted by every smart collegienne who knows how socially important the confidential hour in her room may be $19.75

Negligees

Stunning in bright crepe de chine—or in hand-painted, daring designs! These, too, are sponsored by Mary Nowitzky—and are the accepted lounging hour negligee in collegiate circles. Very reasonable at...... $19.75

Knitted Ensembles

Cardigan and skirt are knitted in tweed patterns, and have matching slipovers in wide or narrow stripes. V or round necks. A smart outfit for "making the sports finals"... $25.00

Slipover Sweaters

Heather mixtures and jacquard weaves explain the modern college bound girl's preference for the sweater costume. Modernistic motifs in varied tones are very smart—and in this selection...... $5.00

Silk Blouses

Tailored or semi-tailored, of soft satin, radium or crepe de chine—and indispensable in the collegiate wardrobe. Tuckings, stitchings, cordings and hemstitching. White and dark tones.... $6.75

Ensemble Slips

Of crepe de chine or crepe satin—with pleats across the front. Dark tones, as well as sports colors and lighter tints—and ideal for teaming up with sports sweaters or blouses $5.00

Rayon Pajamas

Soft pastel tints, in these attractive two-piece pajamas—with V or round necks, and applique trimmings....... $2.95

Print Pajamas

Broadcloth printed in bright flower patterns or gay candy stripes. Two-piece styles, with V or round necks.......... $2.95

Mandel Brothers, the Third Floor Shops.

MANDEL BROTHERS

Chicago Daily Tribune
THE WORLD'S GREATEST NEWSPAPER

FOUNDED JUNE 10, 1847

ENTERED AS SECOND CLASS MATTER JUNE 8, 1903, AT THE POSTOFFICE AT CHICAGO, ILL., UNDER ACT OF MARCH 3, 1879.

All unsolicited articles, manuscripts, letters and pictures sent to The Tribune are sent at the owner's risk, and The Tribune company expressly repudiates any liability or responsibility for their safe custody or return.

WEDNESDAY, SEPTEMBER 5, 1928.

THE TRIBUNE OFFICES.
CHICAGO—TRIBUNE SQUARE.
NEW YORK—512 FIFTH AVENUE.
WASHINGTON—815 ALBEE BUILDING.
BOSTON—718 CHAMBER OF COMMERCE BUILDING.
ATLANTA—1335 HURT BUILDING.
LONDON—72-78 FLEET STREET, E. C. 4.
PARIS—1 RUE SCRIBE.
BERLIN—1 UNTER DEN LINDEN.
RIGA—ELIZABETES IELA, 15/3.
ROME—GALLERIA COLONNA (SCALA A).
VIENNA—8 ROSENBURSENSTRASSE.
WARSAW—PLAC KRASINSKA 6.
GIBRALTAR—HOTEL CECIL.
PEKING—GRAND HOTEL DES WAGON-LITS.
SHANGHAI—4 AVENUE EDWARD VII.
TOKIO—MORIMURA BUILDING, HIBIYA PARK.
MEXICO CITY—HOTEL REGIS.
PANAMA CANAL—HOTEL TIVOLI.

SPECIAL REPRESENTATION.
SAN FRANCISCO—742 MARKET STREET.
LOS ANGELES—TIMES BUILDING.
SEATTLE—WHITE HENRY STUART BUILDING.

THE TRIBUNE'S PLATFORM FOR CHICAGOLAND

1. *Make Chicago the First City in the World.*
2. *Start the Subway.*
3. *Electrify the Railroads.*
4. *Abolish the Smoke Pall.*
5. *Grade Separation on Through Streets and Boulevards.*

THE WIRE TAPPING DECISION.

One clear duty of the next congress will be to enact a law declaring evidence procured by unlawful means inadmissible in a federal prosecution. The Supreme court, in the case of the United States vs. Olmstead et al., by a decision of five members of the court, four judges dissenting, has held that the admission against defendants in a prosecution for felony of evidence procured by tapping telephone wires is not a violation of the fourth and fifth amendments of the constitution.

The fourth amendment, our readers of course know, declares their right "to be secure in their persons, houses, papers, and effects against unreasonable searches and seizures shall not be violated." The fifth amendment, with which our readers are equally familiar, declares that "no person . . . shall be compelled, in any criminal case, to be a witness against himself."

Chief Justice Taft, in the opinion concurred in by the majority of the court, holds that the fourth amendment has not been violated "unless there has been an official search and seizure of his tangible material effects or an actual physical invasion of his house or 'curtilage' for the purpose of making a seizure." He thinks the reasonable view "is that one who installs in his house a telephone instrument with connecting wires intends to project his voice to those quite outside, and that the wires beyond his house and messages while passing over them are not within the protection of the fourth amendment."

Justice Brandeis, dissenting, considered this interpretation too literal and defeasive of the true intent of the guaranty against search and seizure as applied to present conditions of life. On this point Mr. Justice Butler, also dissenting, says:

"Telephones are used generally for transmission of messages concerning official, social, business, and personal affairs, including communications that are private and privileged—those between physician and patient, lawyer and client, parent and child, husband and wife. The contracts between telephone companies and users contemplate the private use of the facilities employed in the service. The communications belong to the parties between whom they pass. During their transmission the exclusive use of the wire belongs to the persons served by it. Wire tapping involves interference with the wire while being used. Tapping the wires and listening in by the officers literally constituted a search for evidence. As the communications passed they were heard and taken down."

But both Justice Brandeis and Justice Holmes also based their dissent on the doctrine that evidence obtained by breaking the law should not be admissible against persons charged with breaking the law. Wire tapping is a felony in the law of Washington, and the agents who procured the evidence in this case had committed a felony to procure it. Justice Holmes said of this phase of the case:

"Decency, security, and liberty alike demand that government officials shall be subjected to the same rules of conduct that are commands to the citizen. In a government of laws existence of the government will be imperiled if it fails to observe the law scrupulously. Our government is the potent, the omnipresent teacher. For good or for ill, it teaches the whole people by its example. Crime is contagious. If the government becomes a law breaker it breeds contempt for law; it invites every man to become a law unto himself; it invites anarchy. To declare that in the administration of the criminal law the end justifies the means—to declare that the government may commit crimes in order to secure the conviction of a private criminal—would bring terrible retribution. Against that pernicious doctrine this court should resolutely set its face."

The views expressed in the majority opinion in this case seem to us to illustrate strikingly a deplorable tendency in certain judicial decisions to violate the spirit of constitutional guaranties in favor of statutory acts supposed to be in furtherance of some reform and supported by supposed public opinion. By a process of progressive infringement upon private liberty in the name of some alleged immediate reform and with the purpose of making the federal government an agency for the discipline of private conscience contrary to the essential ideals and principles of the American system of constitutional freedom, the bill of rights is being gradually whittled away. With the assistance of the courts which were created to be the unyielding bulwarks of constitutional liberty, we are losing our heritage in exchange for experiments in political discipline, urged as moral reforms unchallengeable in principle and expediency, though dubious in both.

Relief from the immediate consequences of the decision in the Olmstead case, at least, may be had, as the chief justice intimates, by recourse to congress, which "may protect the secrecy of telephone messages by making them, when intercepted, inadmissible in evidence in federal criminal trials." But congress should not deal with the implications of the chief justice's opinion so gingerly. It should lose no time in declaring that no evidence obtained by the unlawful acts of government agents shall be admissible in any prosecution by the federal government. The law of a free people should not countenance a duel in law breaking between agents of their government and offenders against it.

AIRPLANES AND TIME TABLES.

The important cities compassed by a night's Pullman journey from Chicago are rapidly being brought into almost suburban range with the development of regular passenger air service. An entirely new conception of distance, and with it a more intimate relationship of localities in the Chicago area, is arising. Establishment of air schedules brings a full realization of the strategic position—evidenced by rail experience—which Chicago occupies.

Milwaukee, Peoria, and points to which a railroad trip involved substantial interruption of a day's routine can be reached by air with inconsequential loss of time. St. Louis, Detroit, and cities at an overnight railroad distance, including a midnight start and an uncomfortably early arrival, are within an afternoon's air distance from Chicago.

The air makes its own converts. It is a universal experience that persons become air enthusiasts once they are induced to make their maiden trip. It requires opportune arguments, however, to get the ordinary landlubber to expose himself to the convenience and comfort of the air.

The timidity of habitual travelers to this mode of transport should be overcome by the expansion of systematic air passenger service over established rail routes. Reliable and secure operation of passenger planes over the coterminous rail trip which the traveler is accustomed to make should bring him to the point of at least taking an experimental air voyage. Then he may be considered a regular customer.

The conquering of the Atlantic or the Pacific, the establishment of new altitude and speed records, stunt flying, and other spectacular aeronautical feats aid in the development of aviation, but they do not gain the substantial support of a large class of potential passengers. Regular passenger service reduces the sense of adventure in flying, but it demonstrates everyday applicability.

CONFISCATION THROUGH RECLAMATION.

Secretary of the Interior West is solicited by settlers on the lower Yellowstone project for loans with which houses may be constructed and permanent improvements effected. They argue that the government's reclamation venture will fail unless residents are lured there by the prospect of further government handouts.

Representative Cramton, who is a member of the West party, advises the secretary against such generosity. He says that the settlers have already been extended liberal privileges, and that the easy terms of the contracts, together with the irrigation works built by the government, have enabled speculators to run up the price of land.

The government should decline to give further assistance to the settlers. If the project cannot maintain itself without costly patching with greenbacks, the government should shoulder the loss with a determination not to enter into further reclamation ventures for years to come.

The farm lands of the country already produce a surplus of crops. Self-productive farms, abandoned by their owners as unprofitable of operation, harvest weeds. Reclamation leads only to production of more foodstuffs, surfeiting the already oversurplused market with produce competitive to established agriculture.

Until the farmer gains his economic footing the expenditure of government revenue for the creation of new farm lands is tantamount to confiscation.

THE TOWN THAT MISSED THE RAILWAY.

Al Smith said that, as governor of New York, he was for the lakes to the sea waterway by the all-American route. That ignores the St. Lawrence river and goes across New York. Smith said that if he were President he would restudy the question with an open mind. As a New Yorker he wants the New York route.

Many Americans sentimentally incline toward a wholly national project in opening the lakes to the sea. It may be faulty in engineering and financing, but it has a sentimental hold. It lies entirely within American decision to accomplish. The St. Lawrence waterway requires the decision of the Canadians and their coöperation. Canada is influenced now by factions which block this coöperation. The dominion is compromising its future seriously.

The demand from inland America, both in the United States and in Canada, for real access to the sea is growing. It cannot be forever blocked by Canadian interests. It will turn the United States to its own project. However expensive this may be, it will at last prevail if it becomes apparent to Americans that the joint undertaking with Canada is hopeless.

Canadians should consider the plight of the town which missed the railway.

Editorial of the Day

THE ADVENTURERS.

[Sioux City (Ia.) Journal.]

Why do men like Hassell and Cramer seek to fly to Europe by a new route, knowing well the perils of the undertaking? What impelled Nobile to make his second journey to the north pole? What is the impulse that is sending Byrd to the antarctic for the purpose of flying over the south pole? What is it that sends men out to the remote and inaccessible places of earth, daring all of the hazards and enduring all of the hardships involved?

The questions are easily answered. All of these men, and countless others like them, are impelled by the spirit of adventure, that spirit that has armed men and sent them forth conquering since time immemorial. Fame they seek, it may be, but that is merely incidental; the chief objective is the adventure; the adventure for the adventure's sake. Few men there be who do not have within them this desire for adventure. Some men gratify the desire one way, others in other ways. Some make an adventure of their labor, whatever it may be, and others climb mountain peaks or travel in strange lands. But there are only a few choice spirits who have the equipment for high and heroic adventure and who dare to aspire to it.

There are people, any number of them, who scoff at such undertakings as transoceanic flights, or antarctic exploration, or the conquest of peaks like Mount Everest, and ask, What is the use? But they are greatly of use, for in such undertakings men refresh their spirits and preserve for the human race those high qualities of vision, determination, courage, sacrifice and fortitude that are so essential.

The thirst for adventure that remains such a dominant quality, surviving all the refinements of civilization, is proof of the vigor of the race. While it endures we will have no reason to fear the decay of humanity.

How to Keep Well By Dr. W. A. Evans

To the limit of space questions pertaining to hygiene and prevention of disease will be answered in this column. Personal replies will be made to inquiries, under proper limitations, when return stamped envelope is inclosed. Dr. Evans will not make diagnosis or prescribe for individual disease.

[Copyright: 1928: By The Chicago Tribune.]

MARATHON DANCES AND HEALTH.

Dancing eleven days in a Marathon contest causes no organic injury, according to Dr. Max Thorek. After a recent Marathon dancing contest Dr. Thorek made thorough examinations of the four winners, two men and two women. All were found organically sound. The hearts were not enlarged and showed no evidence of strain. The urine examination did not indicate any disorder of the kidneys. The blood pressures, both systolic and diastolic, were below what is commonly regarded as normal.

One woman winner, 21 years of age, had a blood pressure that registered lower than 100 at every test except one. The only winner who had a systolic pressure over 120 was a man 27 years of age, and his average was 122. The blood sugar percentage was low. One of the winners was a man 27 years of age who had had his thyroid removed eight years before. Just prior to this Marathon he had walked 2,500 miles, dropping out of that match because of a strained ligament in his ankle.

A condition of this dancing contest was that the dancer must be on the floor and in motion for 45 minutes out of each hour, day and night, from the start until the contest closed. The other fifteen minutes of the hour could be divided, at the dancer's wish, between sleeping, toilet purposes, bathing, massaging, dressing, and resting. The total time in twenty-four hours thus to be divided was six hours. The dancing was very slow. In fact, the feet scarcely moved. The job was to keep awake, to maintain the upright posture, and to keep moving somewhat.

Nothing in this could be expected to strain the heart particularly. There was no danger of any one being winded. The organ to be watched, if we can judge by running and walking endurance contests, is the kidney. None of these four showed any kidney abnormality worth speaking of. One had a trace of albumin and one other had a few hyaline casts.

In so far as we can judge from the evidence, Marathon dancing does approximate Marathon running in the strain thrown on the kidneys. A person can live for a long time, perhaps months, on six hours' sleep daily. Napoleon is said to have taken much less than that whenever he was in the midst of a hard military campaign. It is probable that these four people managed to average three hours' sleep in each of the eleven days. Two of them fell asleep while dancing and one had "two hours of delirium, but preserved clearness of mind."

The test was in reality a test of ability to run a number of days on a very small allowance of sleep.

SOUR MILK AND BUTTERMILK.

E. M. H. writes:

1. What is the relative value of buttermilk and sour milk in the adult diet? Which is more beneficial and why?
2. When using buttermilk, which is better, the ordinary kind produced when buttermilk is churned, or the kind made with tablets from whole sweet milk?
3. Is sour milk better when made with laboratory methods, or when I leave a bottle of milk, carefully covered, in the kitchen, to sour in the ordinary way?
4. Should it be skim milk? I understand, of course, that if a person is trying to reduce, they would naturally eliminate the cream in either case.
5. I have read that sour milk was of value to combat constipation. Does that mean that it is liable to produce diarrhea if used daily? Or does it help to give a proper balance of diet and so aid the general health?
6. In what way does the sour milk help to produce normal digestive action?

REPLY:

1. The values are about the same, assuming them to be equally sour and also that the sour milk is sour skim.
2. The laboratory kind has more fat and, therefore, more calories. It is also more uniform.
3. The laboratory kind is more uniform. The bacteria in the other kind are called wild.
4. Either whole milk or skim, according to what you are after.
5. Drinking sour milk occasionally causes diarrhea, but that is rare.
6. Helps to keep the right kind of bacteria alive in the digestive tube. Helps to keep content of the tube acid.

FRIEND OF THE PEOPLE

Letters to this department must be signed with names and addresses of writers.

WIFE AND HUSBAND'S DEBTS.

Chicago, Aug. 29.—[Legal Friend of the People.]—1. Is a wife responsible for her husband's debts contracted by him before their marriage? 2. If the suit is brought to court and the wife can prove she has her own income and her husband gets a small salary, is it possible then that her own personal property can be touched for his debts? H. S.

1. No, she is not.
2. Not if proper defense is made.

TRIBUNE LAW DEPARTMENT.

LAW INSTITUTE.

Chicago, Aug. 29.—[Legal Friend of the People.]—Please inform me whether an individual, not a lawyer, is allowed to go to the Chicago Law institute at the county building and take books home for legal information, free of charge, as you do at the Chicago public library with a membership card? E. U.

The institute library is a private organization, and if a nonmember is permitted to use it it is merely as a matter of courtesy, excepting as the courts are permitted to use it as compensation for space.

TRIBUNE LAW DEPARTMENT.

WANTS THE STREET PAVED.

Chicago, Aug. 26.—[Friend of the People.]—Central Park avenue is to be paved from Lawrence avenue to Argyle. The water department has done some work and the street is nearly impassable now for over 6 weeks. Assessments have been confirmed and they are high enough. Would like to know when actual work on paving will begin. R. F.

The assessment for paving Central Park avenue, between Argyle street and Lawrence avenue, was recently confirmed and we will soon advertise for bids on the work.

EDWARD J. GLACKIN, Secretary, Board of Local Improvements.

A LINE O' TYPE OR TWO

How to the Line, let the quips fall where they may.

WINDS OF THE DESERT KNEW.

LOST RADIO SONG.

You sent the song you cherished
Down the far dream ways alone:
All of your hopes in a melody,
All of your dreams in a tone.

Your song was carried westward,
Winds of the desert knew
A place where a song would tarry,
A place where a dream comes true.

Songs lose their way, they wander;
Your song was lost until
It found a silver sentinel
Beside a silver hill.

I heard your song, I wondered
How it could bring so far,
So many dreams and longings
Without a guiding star.

I keep your song in sunlight,
All of its splendor has made
Its way into a pattern of
A dream that cannot fade.

COLORADO PETE.

THE CHINESE claim a right to a seat in the League of Nations. We hope they get in. We'd like the League of Nations to find those two shirts that we sent to a Chinese laundry in London last summer.

Or (11) Hurling a Bomb at a Gentleman He Dislikes.

R. H. L.: A hand protruding from the side of an automobile ahead may signify in Chicago any or all of the following things: The motorist is (1) Knocking the ashes off his cigar. (2) Stretching. (3) Throwing away his chewing gum. (4) Going to turn to the right or left. (5) Pointing to the scenery. (6) Going to back up. (7) Hailing a friend. (8) Making a fist at the traffic cop. (9) Feeling for rain. (10) Going to stop. ZAZA.

A STRUCTURAL IRON WORKER in Pittsburgh who sang as he hammered rivets was discovered to have a fine tenor voice and now he's going to sing over the radio. If his old job hammering rivets is still vacant we know a lot of radio singers we'd like to recommend for the place.

KANSAS NOTES.

—Pocahontas, in front of the Owl Cigar Store, has been given a fresh coat of paint and is now Salome.

—Willie Bell, who holds the local speed record for the new Model A, is expected to be out of the hospital in a few more days.

—Mr. and Mrs. Theodore R. Holmes are parents of a 9 pound boy, born Tuesday. He has been named Alfred S.

—The committee in charge has decided that admission to the Free Fair next week shall be fifty cents.

—"Gene Tunney" will be the subject for discussion at the next meeting of the Avon Shakespeare Study club.

—Postmaster Newton Griggs announces that he expects to put in a line of air mail stamps shortly.

—The W. C. T. U. is circulating petitions against the proposed Memorial Comfort station the Kiwanis club plans to erect at Third and Main. j. p. h.

"I HAVE STOOD at the tombs of George Washington, Andrew Jackson, Napoleon, and Abraham Lincoln in this country, to say nothing about those in Westminster Abbey and other places in Europe."—Dr. H. R. Butler in the Atlanta *Independent*. But, Doc, have you stood lately by the side of Senator Heflin of Alabama?

Can't. That's What the 10:15 Got.

Dick: Of course I know that the Manx cat story you heard at York station in England is very funny, but I don't seem to be able to get it. Let's run over it briefly. A man went up to the booking clark's window, and, pointing to a cat that had no tail, said, "Manx"? and the booking clark said, "No, 10:15." Now, of course, I know that when the man pointed to the cat that had no tail and said "Manx," he meant was that a Manx cat, because in Manx the cats are born tailless. But I don't understand the booking clark's rejoinder, "10:15." Will you please give me more detail? Jo Jo.

OLD WALT ECKERSALL sprung out the first of his football stories in yesterday's TRIB. Hooray! They're off! Now it can be told! Stagg Fears Purdue!

SUNSET.

Again doth gloom the troubled world enfold,
The prison wall of day is streaked with red;
And, like Salome, Dusk, a damsel bold,
Bears to the west the Baptist's bleeding head.

T. E. BURKE.

THE EXPERTS have finally got the low down on the mosquito and say they could stop anybody from having malaria if the mosquitoes would only quit carrying the malaria germ around. Tosh, tosh. How simple. Merely have an amendment put to the constitution of these United States forbidding malaria germs to ride around with mosquitoes. And if a germ is caught riding around on the back of a mosquito arrest him and sling him in the hoosegow. That'll larn 'em, gol darn 'em.

That's It, and How!

Dick: After reading Etaoin Shrdlu's stand on prohibition, I've decided I'm for him, because he has the right idea about the subject, and how does he stand on farm relief? LU W.

THE NEW SEVEN MILE tunnel piercing the Cascade mountains is being referred to in the press as "America's biggest bore." Oh, dear, no, we have many that are much bigger than that. For instance —— Oh, yes, indeed, he was the very one we had in mind.

EPHEMERAL.

Now let us talk of laughter,
And let us talk of love,
And drink our gleaming golden wine . . .
The moon is bright above.

The moon is bright with promise
No moon may quite fulfill . . .
But what of that? The night is fair,
The night is strange and still.

The perfume of the garden
Hints nothing of decay. . . .
Oh, let us seize and hold this night . . .
Nor yet foresee the day!

SHEILA STUART.

"MILLION U. S. TOURISTS Flood Canadian Roads."—THE TRIB. The Yankees came down like a wolf on the fold, and their pockets were lined with codlies of gold, And they came in great droves, ever thicker and thicker, And they begged in tense tones for likker, more likker.

What New Line Book?

R. H. L.: Am appalled by *W. G. N.* report of a post card that required twenty-one years to reach its destination. The big question is, Will this contrib reach the Line in time to make the new Line Book? RAZZ-BABY.

FIVE MORE NATIONS—Venezuela, Egypt, Ethiopia, Portugal, and Sweden have signed Mr. Kellogg's peace pact. But, of course, it won't be legal until the Anti-Saloon league signs it. R. H. L.

THE HENPECKED HUSBANDS

Copyright: 1928: By The Chicago Tribune.

FROM THE TRIBUNE'S COLUMNS

65 YEARS AGO TODAY.

SEPTEMBER 5, 1863.

BRIDGEPORT, Ala.—Gen. Burnside telegraphs that he took Kingston on Sept. 2. Part of Mintis' brigade went into Kingston simultaneously with Burnside's army. They met little serious opposition. All east Tennessee except the Chattanooga region has been evacuated by the rebels. Union reconnaissances are sent out daily near Lookout mountain, and the obstacles in the region of the mountain will be surmounted in a day or two.

LEAVENWORTH, Kas.—Federal troops are still energetically and successfully pursuing the Quantrel brigands, who burned Lawrence. Lieut. Col. Clark of the 9th Kansas cavalry followed the guerrillas into the region around the headwaters of Grand river in Missouri and killed about 40 of them.

NEW YORK.—The steamship Fulton, which left Charleston bar on Sept. 1, arrived here and reports that the siege of Charleston continues with everything progressing favorably for the Union troops. The ironclads have been withdrawn from the attack on Moultrie and the batteries on Morris island. There has been no bombardment of the city of Charleston for ten days.

CHICAGO.—Col. M. R. M. Wallace of the 4th regiment, Illinois cavalry, and Miss Emma R. Gilson of Kankakee, a niece of Brig. Gen. Ransom, were married in Kankakee on Sept. 2.

30 YEARS AGO TODAY.

SEPTEMBER 5, 1898.

OMDURMAN, OPPOSITE KHARTUM, ON THE NILE, NUBIA.—[By camel courier to Nasri.]—The Sirdar, Gen. Sir Herbert Kitchener, with the Khalifa's black standard, captured during the battle, entered Omdurman, the capital of Mahdiam, at the head of the Anglo-Egyptian column after completely routing the dervishes and dealing a death blow to Mahdism. Kitchener's loss was 200 while thousands of the dervishes were killed or wounded. The fighting was terrific.

PARIS.—President Faure returned to Paris to consult with his cabinet on the Dreyfus case. The outcome undoubtedly will be a retrial. President Faure is credited with being opposed to reopening the case, but it is most likely he will yield to the popular demand for a revision.

CHICAGO.—Col. James A. Sexton, candidate for commander-in-chief of the Grand Army of the Republic, left for Cincinnati to open headquarters. All trains passing through Chicago are loaded with veterans bound for the national encampment. The Chicago delegation goes tonight.

10 YEARS AGO TODAY

SEPTEMBER 5, 1918.

CHICAGO.—Four persons were killed and more than thirty injured by a bomb which was exploded in the Adams street entrance of the federal building at 3:11 o'clock yesterday afternoon. The bomb was not hurled. It had been placed against a big circular radiator. Police and United States secret service are working on the theory that the explosion was the act of members of the I. W. W.—vengeance for the recent conviction of ninety-three of their members before Judge Landis for conspiracy to obstruct the war. The dead were: Edwin R. Kolkow, 76, postoffice employé; Joseph Bernard Ladd, 22, messenger in the naval intelligence bureau; Ella Miehlke, 21, 3820 South Albany avenue, and William H. Wheeler, a mail carrier. Shovel men and street cleaners worked for hours in clearing away the debris. Practically every window in the lower five stories of both the Edison and Marquette buildings was blown in. William D. Haywood, high chief of the I. W. W., was in the building at the time, having a stormy session over his application for a release on bond from his sentence of 20 years in Leavenworth prison.

PARIS.—Over a front of nearly 130 miles in the neighborhood of Ypres south to Noyon and thence eastward to Soissons and nearly over to Reims the battered German army is in retreat with the French, British and Americans in close pursuit. By today's operations approximately 35 villages have been recovered by the allies.

CHICAGO.—Miss Ginevra King and Ensign William H. Mitchell, son of Mr. and Mrs. John J. Mitchell, were married at St. Chrysostom's church.

VOICE OF THE PEOPLE

Writers should confine themselves to 200 or 300 words. Give full names and addresses. No manuscripts can be returned. Address Voice of the People, The Tribune.

A QUESTION OF EMPHASIS.

Chicago, Sept. 1.—No! Smith is not playing both sides of the street on farm relief. How can you say he repudiated the McNary-Haugen bill and Robinson indorsed it? They both said the same thing, almost in the same words.

Smith said: "Our platform declares for the development of coöperative marketing and an earnest endeavor to solve the problem of the distribution of the cost of dealing with crop surpluses over the marketed unit of the crop whose producers are benefited by such assistance. Only the mechanics remain to be devised."

Robinson said: "While the equalization fee provided for in the McNary-Haugen bill is not expressly approved, the Democratic platform does recognize the principle of distributing the cost of operations with respect to surplus crops over the marketed units whose producers are benefited thereby."

Neither indorsed the McNary-Haugen bill. Both indorsed the McNary-Haugen bill's fundamental idea, which is to hold the surplus crops back from the market and make all the producers of the crops pay their share, so the coöperative members won't be left holding the bag alone. The question now is whether the McNary-Haugen bill is the best mechanism for putting the surplus control idea into effect. Perhaps a better mechanism can be devised. Smith and Robinson have said the same thing, and when you say they differed in their statements you are mighty loose with the facts.

J. M. C.

WHOLESOME OFFICE ATMOSPHERE.

Chicago, Sept. 2.—I am an office girl and have been for several years. I do not doubt but what at times much of my body may have been visible, but I want to say that offices are cleaner today than they ever were. I have not heard in years an indecent remark nor a single insinuation from any man that should be resented. Pure-minded men can look on the human body wholesomely. The body is not vile. It is God's handiwork and we have no need to be ashamed of it.

CHARLOTTE.

A BLESSING.

Chicago, Sept. 2.—F. W. R., who wrote "A Plea for Modesty" in THE SUNDAY TRIBUNE, must be a man in the later afternoon of life. Well, so am I. But I do not agree with him. I have lived since the last days of the old hoopskirt to this present day of almost no skirt at all.

The evolution of the skirt has been a life saver to both sexes, giving health and longer life to the women, and pep to men.

If we both live to see the return of the fig leaf, I believe it will be just as possible to breed and rear a race of men with as high morals from almost naked mothers as it was from our completely covered maternal ancestors.

DAD.

A STERN BUSINESS MAN.

Chicago, Sept. 2.—F. W. R. in this morning's issue says if women were more modest in dress, and especially in behavior, they would not incite men to attacks on them, but all the women in the world can't have the amount of influence on this particular fad that the men can.

I know of a steno who recently sat taking dictation from a big business man. She was a new steno in the office, her dress was above her knees. There was no clothing beneath the dress and she crossed her knees! When he observed it he stopped dictating and told her he would not dictate to a girl dressed as she was. Just a few more like that one and the style would change.

BUSINESS WOMAN.

WHAT THEY SAY AND HOW THEY VOTE.

Viborg, S. D., Aug. 18.—Last week I understood your Mr. Ryan, in sketching features in "Tomorrow's TRIBUNE," to say Arthur M. Evans sent in dispatches for your Saturday and Sunday papers to the effect that Gov. Smith was a favorite with South Dakota farmers.

I feel sure if that was Mr. Evans' conclusion he certainly has missed the unmistakable beat of the political pulse of our state. As a country editor, and one who has been connected with two dailies in the state, I can assure you the exact opposite is true. It is now freely predicted by our friends the dopesters that Hoover will walk away with the South Dakota presidential vote this fall.

It is a mistake to state that North Dakota, South Dakota, and the corn belt will be crucial ground in the presidential race. It is nearly as safe for Hoover now as it was for Coolidge (again) four years ago.

This is not the opinion of a dollar Republican, either. It will be recalled that outside correspondents professed great fear that Bob La Follette Sr. would sweep our state four years ago, and if you listened to street corner gossip you would have thought he had it cinched. But there never was a much larger Republican majority than that of 1924.

YORK SAMPSON.

BY WAY OF CONTRAST.

Chicago, Aug. 22.—The Canadian mounted police pride themselves on never having shot a man in the back. Prohibition enforcement officers never shoot a man anywhere else. J. H. M.

THE CITY.

Chicago, Aug. 31.—I take particular pleasure in relating the following incident, which occurred last evening, Aug. 30, on a north bound Racine avenue street car.

At the corner of 22d street and Archer avenue, at 10:25 p. m., a woman in her early sixties boarded the Racine avenue car. She evidently was all mixed up in the directions as she wanted to go west on 22d street.

The conductor of our car, No. 1,[illegible], a middle aged gentleman, instead of dismissing the woman impatiently with a few instructions or directions, helped her off the car, and took her across the street, arm in arm, to the proper corner. We were kept waiting in the car for a few minutes but every passenger, from the pleased expression on their faces, registered complete gratitude and appreciation.

M. GIBBONS.

ITS BEST FRIENDS CALL IT THAT.

Chicago, Aug. 28.—What possible justification can you find for using the words "Pact to Outlaw War Signed" for the headline in your issue of Aug. 28? Of course you know that it is not "a pact to outlaw war." And to use that term is to do a great wrong. "Pact to Renounce War" is correct.

B. G. CARPENTER.

HARVEST PROSPECTS ARE SAID TO BE VERY GOOD, INDEED!

[Glasgow Bulletin.]

Mars (very much in the background): "Ah, well, let them cut their armaments down as much as they like. There are other fields I know of as fertile."

MARSHALL FIELD & COMPANY

New Today . . . New Every Month Hereafter!

Marfield Fashions

MARFIELD . . . our name for a particular group of fashions exclusively our own, new from month to month . . . smart . . . exactingly finished . . . and withal priced for practical budgets. Coats and frocks for women, misses . . . the season's successes. Let us introduce you to our September Collection!

MARFIELD frock with canton crepe, duchon velvet, Alencon patterned lace, in black, brown, blue, green and red, 34 to 44 . . . $29.50.
Women's Dresses, Middle, Wabash

MARFIELD Junior and Petite Miss frock, scalloped godets, in navy, black, green, red, henna, tan, brown. Sizes 13, 15, 17 . . . . $18.75.
Junior and Petite Miss Section

MARFIELD coat of Norma cloth with beaver, dyed or natural squirrel, caracul or kit fox, black, marine blue, gray or brown, 36 to 46 . . . $75.
Women's Coats, North, State (West Half)

MARFIELD sports frock, smart two-piece in brown, beige, green, navy, white asperic with pique vestee and cuffs. Women's and Misses' sizes . . . $18.75.
Sports Apparel, South, State

MARFIELD Misses' frock, new wrap skirt, adjustable hip line, in tanbark, black, English green, independence blue, sizes 14 to 20, $25.
Misses' Dresses, South, State

MARFIELD coat, in black, brown, red, marine blue, green collar and cuffs of caracul, fitch-dyed baby seal or lapin; 14 to 20, $67.50.
Misses' Coats, North State (East Half)

ON THE SIXTH FLOOR

Foundation Garments

To Start the School Girl Towards Smartness

First, *Facile step-in ceinture*, silk broche and hand-loomed elastic, $7, *brocade uplift bandeau*, $1. Second, popular *all-in-one* of rayon satin, $3.75, in reinforced moire, $5. Third, 14-inch *side-fastening ceinture*, rayon satin, $5, Milanese *tricot uplift bandeau*, $1.50. *Fifth Floor, South, Wabash*

Fourth, hand-loomed elastic *step-in ceinture*, laced at sides, $7.50; *uplift bandeau*, 85c.

Brown Footwear

In Three Ultra-Smart Modes

Brown suede instep strap pump with brown silk kid or in black suede with patent, $15. *Brown kid* tongue pump, bronze steel buckle, patent or mat kid matching buckles, $16.50. *Brown kid* four-eyelet oxford with lizard, or in mat kid with gunmetal silk kid, $15.

Women's Shoes, Fifth Floor, Middle, Wabash

September Sales and Sellings

BEDDING:—Blankets and Comforters
Bedspreads · Mattresses · Springs
Pillows · Sheets and Pillowcases
Dinner Sets · Stemware · Linoleum
Oriental Rugs · Kid and Fabric Gloves
Longcloth and Nainsook · Children's
Umbrellas · Jersey Silk Underwear
Household Utilities

Alexander Novelty Gloves

In a Special September Selling, $2.95

The season for gloves is here. Hands must be smarter than ever. And at just the right time comes a special selling—including both fabric and kid gloves. A large collection of Alexander novelty kid gloves has just arrived and is featured at the extremely low price of $2.95 a pair. They come in all fall colors with both turn-back and flare cuffs stitched in various designs and colors.

First Floor, South, State

Jersey Frocks, $10.75

From the Tub Frock Section, Fifth Floor

Mornings are growing chillier—autumn is fast on its way—autumn, the time for cozy jersey frocks, frocks of many chic styles and new colors and, this season, trimmed with hand embroidery, they are specially priced.

Left, tailored frock with new raglan sleeve, cross-stitching. *Right*, straight line frock, kick plaits, smocking, silk cuffs and collar.

Fifth Floor, South, State

Jersey Silk Underwear

Specially Priced in the September Sale

Jersey silk underwear, the lingerie most comfortable to wear and easiest to care for, is now specially priced for this entire month. Sketched are two favorite styles:

Dainty *2-piece Milanese set*; vest, $1.75; bloomers, $2.75; Milanese silk embroidered *gown*, $5. *Vests*, $1,25, $1.65, $2.75; *bloomers*, $2.45, $2.65, $3.45, $4.35.

Fifth Floor, South, Wabash

SWEDEN'S ANGER AT BOILING POINT AS REDS MEDDLE

Soviet Government Told to "Cease Impudence."

BY MARTIN MARTELIUS.
[Chicago Tribune Press Service.]

STOCKHOLM, Sept. 4.—Red naval activities in the Baltic are arousing considerable comment and resentment in Sweden.

During the recent naval maneuvers of the Swedish fleet, the Red flotilla, consisting of five dreadnaughts and seven destroyers, suddenly appeared amongst the Swedish ships in Hano bay, off Karlskrona, Sweden's naval port. The demonstration is regarded as a typical instance of soviet impudence.

Ship Spreads Propaganda.

Yesterday during the Swedish general election another incident occurred, resulting in fierce indignation in the Swedish newspapers. The soviet training ship Leningrad-Soviet, its sides plastered with large propaganda slogans written in the Swedish language, arrived at Visby, the chief port of Gotland. Some of the posters were:

"Friendly greetings to the Swedish workers and peasants."

"May the proletarians of all countries unite."

Groups of the crew landed at Visby and distributed propagandist leaflets among the natives, exhorting them to "overthrow capitalistic rule."

Foreign Minister Protests.

The Swedish foreign minister immediately protested against "the impudent meddling in the interior politics of Sweden." It is reported that the Russian minister has apologized and ordered the training ship immediately to return to Russia.

Coincidentally, messages from Helsingfors, Finland, report that Russian naval maneuvers are taking place in Finnish waters near Kronstadt, and that ten destroyers and two cruisers are engaging in a mimic battle and landing forces on the Finnish shore. The Red fleet threw out fog screens, while seven airplanes flew overhead.

Spirit of Wales Reds Broken.

[Chicago Tribune Press Service.]

SWANSEA, Wales, Sept. 4.—Pathetic stragglers of the "Red army" of unemployed miners who marched here from South Wales continued to arrive today for the second day of the trade union congress, but their spirit was broken following the failure of yesterday's demonstration. Trade union congress officials are rejoicing, seeing an indication of waning communist strength.

The police guard, as well as the Red flag and communist music, was missing today and the gathering was able to settle down to the business of recording a protest against the unemployed insurance act demanding that the state increase contributions.

An amusing attempt to dispose of a white elephant was seen in the railwaymen's and South Wales miners' offer of the Labor college in London as a gift to the congress, with the sole provision that the "general council undertake Marxian teaching in economics and historical science, and the Marxian system be thus safeguarded." The trade union congress refused.

OLD TAMMANY HALL GIVES UP CAREFULLY LAID TWEED GHOST

New York, Sept. 4.—[Special.]—Old Tammany hall gave up its most carefully laid ghost—that of "Boss" Tweed—today.

When the boss—iron handed ruler of Tammany officiated at the laying of the cornerstone of the Wigwam in Fourteenth street, July 4, 1867, he placed there a little leaden box, 11½x17½x9¾ inches in size.

Grand Sachem Voorhis—patriarch of Tammany—was a boy then, and he remembered the occasion. During the sixty-one years since, however, almost every one else who took part in the ceremony has died.

When the wreckers started tearing down the Wigwam they were instructed to keep a lookout for the box. Today a steam shovel, pulling away the last of the big concrete blocks of the old Wigwam's foundations, unearthed the small casket.

Willis Holly, secretary of the Tammany organization hurried down to Fourteenth street to open the box.

About a hundred articles—yellowed newspapers, letters, old coins, pictures, calling cards and even a strange document written in Chinese, saw the light.

Among the pictures was an autographed daguerrotype of the great boss himself—the bold signature, "William M. Tweed" scrawled across its face. Another was a little photograph of John T. Hoffman, mayor of New York and grand sachem of Tammany when the cornerstone was laid.

PERFECT PROTECTION

"It must be good—
if your banker approves!

Take my simple plan for adding strength to your credit standing to your banker. He'll tell you this plan is sound, expeditious and effects an immediate tangible improvement that has often been the deciding factor in important financial transactions.

If your banker approves of my plan—it must be good.

Let me explain in detail TODAY.

G V CLEARY
ESTATES BY CONTRACT
General Agent
Reliance Life Insurance Company of Pittsburgh
111 West Monroe Street
Telephone Randolph 2272

"BUTCHER BOY'S" 16 WITNESSES ARE DISMISSED

Los Angeles, Cal., Sept. 4.—(AP)—Sixteen defense witnesses in the murder trial of Leo (Pat) Kelley, "butcher boy," sweetheart of Mrs. Myrtle Mellus, slain society woman, were excused by the court at today's session.

The motion to dismiss the witnesses was made by Attorney S. S. Hahn, as the defense legal staff prepared to meet the program of the state to confront Kelley with his purported admission that he beat Mrs. Mellus "terribly," on the afternoon of her death.

Among witnesses excused was A. C. Jamison, neighbor and friend of Frank Mellus, wealthy husband of the woman; Adele Weaver, Negro, former maid at the Mellus home, and several women customers of Kelley's meat market.

Hahn offered no reason for asking the dismissals. Police detectives who arrested Kelley declared previously that he "confessed" to them that he beat the society women over the head.

Justice Thompson Makes Campaign Speech at Anna

Anna, Ill., Sept. 4.—[Special.]—Justice Floyd E. Thompson, Democratic nominee for governor of Illinois, spoke to a large audience in the southern Illinois Fair Grounds association pavilion here this afternoon. He was accompanied by Ald. William Meyering of Chicago, Democratic candidate for secretary of state, and Mayor C. D. Joplin of Murphysboro, candidate for congressman-at-large.

America's best known Shoes

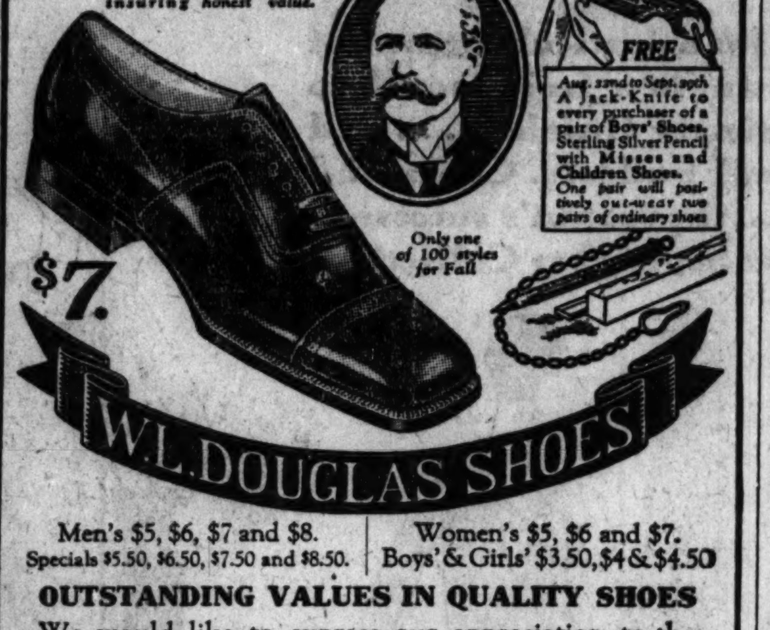

Men's $5, $6, $7 and $8.
Specials $5.50, $6.50, $7.50 and $8.50.

Women's $5, $6 and $7.
Boys' & Girls' $3.50, $4 & $4.50

OUTSTANDING VALUES IN QUALITY SHOES

We would like to express our appreciation to the thousands of W. L. Douglas customers who have made possible one of the biggest seasons in the history of our business. This year we sold 170,129 more pairs of shoes than last year.

HERE'S THE REASON . . . for more than fifty years W. L. Douglas shoes have represented the utmost in quality, style and value. Our long experience, vast resources and enormous buying power have enabled us to offer you wonderful shoes, of the finest imported and domestic leathers, skilled workmanship, with the famous W. L. Douglas built-in quality—*really outstanding values.*

Convincing proof of W. L. Douglas values is shown in this high-grade Oxford of Black Imported Gun Metal, or rich Autumn Brown Calfskin. Built with Texas Oak sole, solid leather construction—wonderful quality leathers usually used in shoes selling for much more than our price. Correctly styled for the well-dressed man.

We carry a complete line of Foot-Form Hose for Men

W. L. DOUGLAS SHOE COMPANY—Manufacturers and Retailers
Factories at Brockton, Mass.—Stores in all principal cities of the United States
If Douglas Shoes are not sold in your vicinity, write to factory for catalog of Fall styles.

W. L. DOUGLAS STORES IN CHICAGO

★3303 West Roosevelt Road
★6240 South Halsted Street
★435 East 47th Street
★64 West Washington Street
135 W. Madison St. (near La Salle St.)
★4002 West Madison Street
★525 West North Ave., (opp. Woolworth's)
★1341 Milwaukee Ave., (opp. Iverson's Dept. Store.)

Stores marked with a ★ carry complete lines of W. L. Douglas Shoes for WOMEN
OPEN SATURDAY EVENINGS

MARSHALL FIELD & COMPANY

Authentic Fall Styles In These Special Handbags, A Selling Extraordinary To Complete Fall Costumes

Right at the beginning of the Autumn Season, just as you are preparing your Fall and Winter wardrobes, this selling offers, at a price that should allow you to purchase several, Handbags of many different leathers and treatments in authentic new Fall styles. Antelope, Python and Box Calf in black, brown and navy, and many Bags have marcasite trimmings in modern designs while others have distinctive new shell frame treatments. We advise early shopping.

$6.50

FIRST FLOOR, MIDDLE, WABASH

This entire advertisement was transmitted from New York via Postal Photogram at 5 o'clock last night

PHOTOGRAMS
the new POSTAL TELEGRAPH *Service*

TODAY you can walk into any Postal Telegraph office in Chicago and transmit any kind of written matter or illustration to Boston, to New York, to St. Louis, to Cleveland, to Atlanta, to San Francisco or to Los Angeles . . . . just as you send a telegram. The uses you can make of this new Photogram service are virtually unlimited.

BANKERS . BUSINESS MEN . LAWYERS
ENGINEERS . ADVERTISERS . ARCHITECTS
may have facsimiles of telegrams, drawings, signatures or photographs delivered with telegraphic speed to an addressee thousands of miles away.

Anything that a camera will photograph can be transmitted

Messages in original Chinese—Japanese—Hebrew—Russian or Sanscrit may be Photogrammed as quickly and as accurately as English. There is no language—no picture—that Postal cannot Photogram to any of the above important centers. Days of valuable time are thus saved . . . . accurate wire transmission assured . . . . business accomplished by quick, graphic action . . . . as never before. Ask your local Postal Telegraph Manager to give you the details. Company representatives will gladly call upon and confer with any business firm.

Photograms for Messages . . . . Photograms for Pictures

POSTAL TELEGRAPH

That's just right for me—
the LEVIATHAN from New York Sept. 15

THERE'S a piece of luck! The office tells me I have to be in Paris Sept. 21, and I didn't see how I could have everything ready in time. But here's one of the finest liners in the transatlantic service, the *Leviathan*, ready to get me to Paris in six days. *I'll see my steamship agent at once for particulars, or 'phone to*

United States Lines
OPERATING THE *Leviathan, George Washington, America, Republic, Pres. Harding,* and *Pres. Roosevelt* TO EUROPE

61-63 W. Jackson Blvd., Chicago — Telephone WABash 2460

WHAT'S WRONG HERE?

WANTED!
40-FT. RADIAL ROADS IN CONGESTED ILLINOIS AREAS

The next state administration will dispose of the question of the immediate widening of railway highways leading out of congested areas in the state. Both nominees for governor are pledged to push legislation to provide such widening. The next governor and the members of the next General Assembly want to know how Illinois motorists feel in regard to the enterprise. It is the duty of every motorist favoring this improvement to let the next administration know it. The Tribune is carrying out this informal referendum as an aid to the motorists of the state. Mail your coupon today, thereby enrolling in the huge petition to be presented both nominees.

JOIN THE ROAD WIDENERS AND SPEED UP TRAFFIC

FIGHT FOR — 40 FEET

THE CHICAGO TRIBUNE

Please enroll my name among the motorists requesting the next state administration to give us an adequate number of 40-foot radial roads leading out of the congested areas of Illinois.

NAME ____________________

CAR OWNER

HOOVER COUNTS ON CALIFORNIA; SO DID HUGHES

Democrats Hope for Repetition of 1916.

BY ARTHUR EVANS.
[Chicago Tribune Press Service.]

San Francisco, Cal., Sept. 4.—[Special.]—California is fighting ground between Herbert Hoover and Al Smith. Republican leaders say the state will be safe for Hoover in November but it will require real battling. Democratic chiefs say Smith has a fighting chance to carry the state, although its normal Republican cast makes the odds favor Hoover. The Democrats declare the situation resembles 1916, when California surprised the nation and gave Wilson its thirteen electoral votes, deciding the presidency.

Prohibition is the outstanding issue in the great grape state, which has adjusted itself to Volsteadism by drinking wine and beer while it votes dry and has one of the most stringent enforcement laws in the land.

North and South Opposed.

The state is split north and south. Southern California, south of the Techachie range, is conservative, dry and Republican. Here is Hoover's greatest strength. The Los Angeles region is a cross-section of Iowa, Illinois, Kansas and other mid-west Republican strongholds. Migration from those states to the golden west has built up the Republican vote.

Southern California two years ago cast the vote that kept the state dry—politically—when the proposal to repeal the state enforcement act was voted down. Likewise it is the region most interested in Bowlder dam. Hoover is conceded a big lead in southern California by most politicians, although Smith also has much support in the cities.

Northern Counties Insurgent.

Northern California is wet, liberal and highly independent. Here is where Smith has his greatest following. It is the old stamping ground of Bull Moosers. It was strong for Roosevelt in 1912, when the Moose carried the state by less than two hundred votes and Wilson got two electors and Roosevelt eleven. It cast a big vote for La Follette four years ago. Two years ago it voted wet on the proposal to abolish the state enforcement act, although the state as a whole voted dry by 50,000. It was the belated vote from remote counties in northern California that swung the state to Wilson in 1916 after Hughes had gone to bed thinking he was elected.

Roughly, about one-third of California's vote is in the Los Angeles area, one-third is around San Francisco bay and the other third is spread over the state from the Oregon line to the Mexican border.

Approximately a million and a third Republicans are registered and half a million Democrats, while a hundred thousand are listed as "declined to state party." Registration, however, does not indicate as much as might appear, for the state has had much exercise in forgetting party circles.

Started Moose Bolt.

It boasts it was the real father of the fight in Chicago in 1912 that led to the formation of the Progressive party, with Hiram Johnson as Roosevelt's running mate. Back in those days Hiram was advocating the abolition of party designations on the ballot.

San Francisco is a real battleground. Smith is exhibiting great strength. Four years ago La Follette came within 5,000 of carrying San Francisco over Coolidge. La Follette did carry Sacramento and almost got Fresno, the big grape county. In these regions Smith has a large outspoken following.

Hoover is regarded as a "native son" by adoption at least, and that is a great asset in California and worth thousands of votes.

Both Republicans and Democrats have united organizations this time, but as a vote delivering machine the Republicans are in superior position. Senator Hiram Johnson is for Hoover and the San Francisco papers are all for him.

One Curious Lineup.

The three papers of C. K. McClatchy in Sacramento, Fresno, and Modesto are militantly for Al Smith. Mr. McClatchy last time was for La Follette. This year he is supporting Al Smith and, curiously enough, Hiram Johnson.

In San Francisco the Republicans lean heavily on the fact that the local Finn machine is going the route for Hoover and Curtis. Tom Finn, the former sheriff of San Francisco, known as the "stable boy political boss," saved the city from La Follette four years ago. In the election last Tuesday Finn managed to retain his control of the county committee against the opposition of Mayor James Rolph Jr.

The Democrats say this time the Phelan men, the McAdoo leaders, the supporters of Senators Thomas Walsh and James Reed in the presidential primaries are all out for Smith, in full harmony. They insist it sounds like 1916 to an attuned Democratic ear.

MARRIED COUPLE IN PARKED CAR TO BE ARRAIGNED

A man and his wife, arrested Monday night as they sat in their parked automobile at Lemoyne street and Monroe avenue, River Forest, will be arraigned today on charges of disorderly conduct before Magistrate George A. Rossman. They are Mr. and Mrs. H. R. Hamilton of Oak Park, and are said to be direct contradictions of the theory that the wedding bell sounds the knell of departing romance. Hamilton, who is a park commissioner of Oak Park, protested that he had the right to sit in his darkened car with Mrs. Hamilton. Motorcycle Policeman Herbert Reilly and Paul Ware thought otherwise.

BANDITS ROB CLOTHIER.

William Hass, owner of a clothing store at 1228 South Halsted street, yielded $400 yesterday to three armed robbers.

First Prize Marlboro Contest for Distinguished Handwriting

A Cigarette for Those Who Can Afford 20¢ for the Best

J. E. G., Northampton

MARLBORO

Always Fresh—wrapped in heavy foil

PHILIP MORRIS & Co., LTD INC.

Hotel Mayfair is surrounded by the business, theatre and shopping district of St. Louis, but has the quiet atmosphere of an exclusive club. . . . Railroad, street car and bus lines are most convenient.

400 rooms — 400 baths from $3.00

8th and St. Charles Streets
Charles Heiss, Managing Director

Many unusual features make the

MAYFAIR
ST. LOUIS. U.S.A.

An hotel of distinction.

A Complete Organization

Friendly service and well-rounded facilities in every branch of banking

THE spirit of friendly service on which The Foreman Banks were founded 66 years ago applies to our thousands of customers—large and small—who have come to depend upon our counsel and wide facilities in their varied banking requirements.

Seasoned facilities built up by more than half a century of banking experience in Chicago—paralleling the city's era of greatest growth—are offered in our

Commercial Department . Foreign Department
Trust Department . Bond Department
Real Estate Loan Department
Savings Department

Each is headed by capable officers of long experience with The Foreman Banks, each perfected to meet the needs of customers no matter how exhaustive or far reaching.

Conveniently located in the heart of Chicago's Loop and Financial District, The Foreman Banks today reflect the principles on which they were founded—"a big bank with a warm welcome."

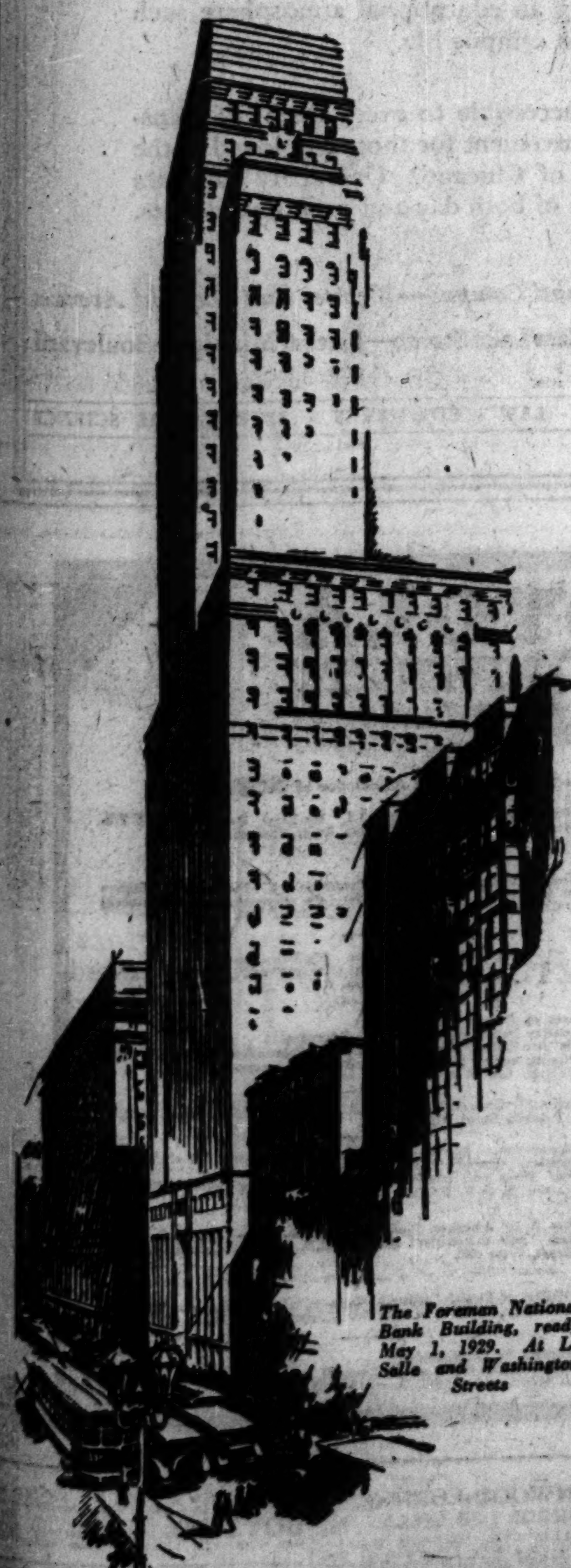

The Foreman National Bank Building, ready May 1, 1929. At La Salle and Washington Streets

THE FOREMAN BANKS

The Foreman National Bank
The Foreman Trust and Savings Bank
La Salle and Washington Sts., Chicago

Resources Exceed 100 Million Dollars
Without the Aid of Consolidation

at Scholle's

121 South Wabash Avenue — *halfway between Monroe and Adams Street*

Our Semi-Annual Sale

Louis XVI. Walnut Bedroom Suite of surpassing quality and finish. Also made with finely matched satinwood panels. Specially designed trimmings of the period.

	Sale Price
Single Beds, each	$60.00
Full Size Bed	65.00
Bureau with Hanging Mirror	90.00
Chest of Drawers	71.00
Dressing Table	63.00
Bench	17.00
Chair	21.00
Night Stand	21.00

YOU know what a difference beautiful furniture makes in the home. You've no doubt seen many rooms that lacked that intangible "something" that gives one the impression of real comfort and hospitality.

The same is true of any other room. A bedroom may or may not have an atmosphere of restfulness, depending on the furniture that's in it.

No matter what your furniture needs may be, you'll find the answer here; and now, during our semi-annual sale, is a particularly good time to get what you need.

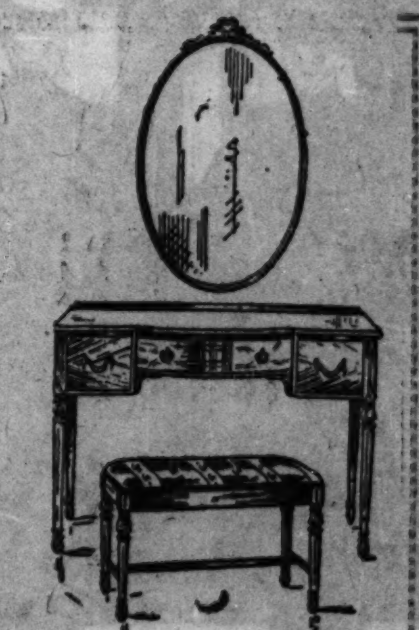

Semi-Annual Sale Prices
(only one of each)

	Reg. Price	Sale Price
Sheraton Mahogany Dining Room Suite, Extension Table, Sideboard, Serving Table, Cabinet, 5 Chairs and 1 Arm Chair, 10 pieces	$839.00	$595.00
French Chippendale Walnut Inlaid Carved Dining Room Suite, Extension Table, Sideboard, Serving Table, Cabinet, 5 Chairs and 1 Arm Chair, 10 pieces	1575.00	1175.00
Louis XVI. Walnut and Satinwood Inlaid Dining Room Suite, Extension Table, Sideboard, Cabinet, 5 Chairs and 1 Arm Chair, 9 pieces	995.00	630.00
Spanish Renaissance Carved Walnut Dining Room Suite, Extension Table, Sideboard, Serving Table, 5 Chairs and 1 Arm Chair, 9 pieces	830.00	640.00
Sheraton Inlaid Mahogany Dining Room Suite, Extension Table, Sideboard, Serving Table, Cabinet, 5 Chairs and 1 Arm Chair, 10 pieces	1276.00	825.00
Sheraton Inlaid Mahogany Dining Room Suite, Extension Table, Sideboard, Serving Table, 5 Chairs and 1 Arm Chair, 9 pieces	1238.00	825.00
Early American Green Enamel Decorated Bedroom Suite, Full Size Bed, Dresser, Chest of Drawers, Dressing Table, and Bench, 5 pieces	286.00	185.00
Chinese Green Lacquered Bedroom Suite, Twin Beds, Dresser, Chest of Drawers, Dressing Table, Bench, Chair and Night Stand, 8 pieces	2800.00	1150.00
Sheraton Mahogany Bedroom Suite, Full Size Bed, Dresser, Chest of Drawers, Dressing Table, Bench, Chair and Night Stand, 7 pieces	1190.00	895.00

	Reg. Price	Sale Price
Colonial Mahogany Bedroom Suite, Twin Beds, Dresser, Chest of Drawers, Dressing Table, Bench, 6 pieces	$550.00	$270.00
Red and Gold Decorated Side Chair in Brocatelle	58.00	32.00
Georgian Walnut Arm Chair in Velvet and Brocatelle, Down Cushion Seat	266.00	169.00
Walnut Desk with Green Decorated Panels	123.00	63.00
English Hand-Carved Side Chair in Linen Frieze	90.00	54.00
Black and Green, Gold Decorated Pole Screen	30.00	9.00
Walnut Writing Desk with Decorated Panels	330.00	180.00
Crystal Decorated Mirror	118.00	74.00
Black Lacquered Console Table with Red and Gold Chinese Decorations	42.00	19.00
Silver and Gold Decorated Mirror	46.00	21.00
French Chippendale Hand-Carved Overstuffed Arm Chair in Imported Frieze	120.00	75.00
Wrought Iron Floor Lamp with Silk Shade	117.00	41.00
Walnut Hand-Carved Overstuffed Davenport in Green Brocatelle	380.00	235.00
Walnut Hand-Carved Cabinet	160.00	82.00
Metal Gold Decorated Floor Lamp with Embroidered Silk Shade	118.00	89.00
Bronze Floor Lamp with Striped Silk Shade	133.00	98.00
Hepplewhite Mahogany Writing Table with Maple Panels and Inlaid	124.00	78.00
Green Floor Lamp with Metal Decorated Base and Mica Shade	85.00	58.00
Metal Floor Lamp, Gold Trimmed, with Mica Decorated Shade	58.00	39.00
Charles II. Walnut and Laburnum Cabinet, with Wrought Iron Trimming	250.00	195.00
Red Lacquered Mirror with Chinese Decorations	98.00	75.00

MORE AIRPLANES WILL BE USED ON CLEVELAND LINE

New Passenger Service to Start Saturday.

Additional airplane passenger service over the Chicago-Cleveland route of the Universal Airlines system was announced yesterday by P. G. Kemp, president of the Universal lines. The new service will be started Saturday, the same day that this company will inaugurate the new plane-and-train service between here and New York.

In addition to the planes which will carry passengers from here to Cleveland to meet New York Central trains to the east, a new seven passenger cabin plane, delivered yesterday, will make a round trip daily on a different schedule between these two points. The new service is designed to accommodate those passengers who are traveling only between Chicago and Cleveland.

Schedules Announced.

Eastbound planes in this service will leave the Municipal airport at 8 o'clock, central standard time, and arrive at Cleveland at 11:45 a. m. Returning, they will leave Cleveland at 4:30 p. m. and arrive here at 6:15. In the New York service, planes will leave here at 4:20 p. m. and arrive in Cleveland at 8:05 p. m., in time to make connections with the New York Central Limited, reaching New York the next morning. A similar schedule has been devised for west bound passengers.

In Chicago passengers will make connections with the planes of the Universal Airlines to Minneapolis and St. Paul. Seven passenger Hamilton metal planes will be used in the Universal line to the Twin Cities, beginning next week. At St. Paul, air passengers may make connections with west coast limiited trains or with Universal Airline planes operating two feeder lines to Fargo, N. D. and Duluth, Minn.

Augment Twin Cities Service.

The Northeast Airways company, which operates another line to the Twin Cities, yesterday announced the opening of additional service over this route. The first plane operating on the new schedule arrived here last night carrying a load of passengers and mail.

Under the new schedule two round trips will be made daily, one by a fourteen passenger plane and another by an eight passenger plane. The smaller plane will leave Minneapolis at 2:30 p. m. and arrive in Chicago at 7:30 p. m. Returning, it will leave here at 5 a. m., reaching Minneapolis at 11:30 a. m. Flights will be made daily except Sunday and Monday. Stops will be made at Milwaukee, Madison, and La Crosse.

This company yesterday requested the federal government to carry mail over the Chicago-Twin Cities route seven days a week. The smaller planes, which started in service yesterday, are equipped to carry 500 pounds of mail in addition to eight passengers.

EVANSTON LABORER DIES OF POISON.

Arthur Poppenhagen, 25 years old, of 831 Washington street, Evanston, drank insect poison at his home yesterday and died within a few minutes.

FAVORITES IN AIR RACE

Art Goebel (left) and Harry Tucker, who recently set a new nonstop record in their flight across the continent, among those who will start in transcontinental Derby today.

[Associated Press Photo.]

Armed Bandits Terrorize Home; Escape with Loot

Instead of the family chauffeur who had been summoned to take her for a drive, Mrs. Harry Israel, 4758 Ingleside avenue, was confronted by four armed men yesterday when she answered the door in response to a ring.

Forcing their way in, the quartet terrorized Mrs. Israel, her 16 year old daughter, Eleanor, and a maid by their reckless display of weapons. The women were guarded in the living room while the bedrooms were searched and jewelry worth $1,450 seized by the bandits. Mrs. Israel is the wife of a member of the firm of Israel Brothers, silk dealers, at 22 South Market street.

41 PLANES READY FOR AIR DERBY ACROSS COUNTRY

14 Cities Offer Lap Prizes Along the Way.

New York, Sept. 4.—[Special.]—Forty-one planes, tuned up to the peak of their efficiency, rested in hangars and in the open today at Roosevelt field, Long Island, while twice that number of aviators stood about chatting of flying conditions, motor speeds, and gas consumption. The planes are to take off at intervals of one minute, beginning at 5 o'clock tomorrow morning, on a transcontinental race with Los Angeles as the goal.

They will make sixteen stops en route. Fourteen of the sixteen cities near which they will halt for food, fuel, and rest have offered "lap prizes" of about $500 each to be awarded to the pilot or pilots making the quickest time from the preceding stop.

All of the planes are powered by only one motor except the Friendship, in which Amelia Earhart flew across the Atlantic. This ship has three motors. It will take off with Harry Rogers at the controls. Donald Woodward, its owner, will accompany him.

A late entry was George Haldeman, who attempted a trans-Atlantic flight with Ruth Elder. He will fly a Bellanca monoplane. The Waterhouse biplane, powered with a Hispano-Suiza motor, in which L. Cornall is making a bid for the prize also was attracting considerable attention.

Clarence Chamberlin, trans-Atlantic flyer who crossed to Germany with Charles A. Levine, was obliged to withdraw from the race today on the ground that his Sperry special biplane did not come within the provisions which required that all entrants use "commercial planes, in production before Aug. 21, 1928."

MALMGREN'S MOTHER PRAISES NOBILE FOR "HIS GREAT KINDNESS"

ROME, Sept. 4.—(AP)—A letter from Mrs. Anna Malmgren, mother of the lost Swedish explorer, Dr. Finn Malmgren, to Gen. Umberto Nobile, leader of the wrecked Italia expedition, was published today in La Tribuna. It is signed "Yours affectionately, Anna Malmgren," and in part says:

"Dear Gen. Nobile: I have not the right to talk of public opinion and such things, but I can assure you my sympathy for you is unlimited and will always remain so.

"I have many things to thank you for, but over all my heart is moved most by your great kindness in passing my house at Appelviken on your voyage to Svalbard. I am sorry I was not able to encounter you upon your return and thank you personally for all you had done for my son. On several occasions you spoke of him with highest eulogy, and that has been a great consolation for me.

"My son himself respected and esteemed you very much, and his friendship for you was profound and sincere. I, too, feel it my duty to tell you aloud that I am absolutely convinced your reciprocal friendship remained unaltered even when he left on the expedition which was doomed to be his last. I believe Capt. Zappi's words. He and Capt. Mariano, with whom I had the pleasure of a brief visit, evidently did all they could for my son and I shall always hold them as men of honor."

CENTENNIAL FAIR PLANS INCREASE IN DIRECTORATE

An increase in the membership of the world's fair board of trustees will be authorized at the first annual meeting of the 64 original members of Chicago's 1933 centennial committee, to be held this afternoon, it was stated yesterday at the world's fair headquarters. The board now has 23 members, and it was considered likely that 24 members would be added.

The board of trustees will meet at noon before the committee session. The trustees are: Rufus C. Dawes, president; Charles S. Peterson, first vice president; Daniel H. Burnham, secretary; George Woodruff, treasurer; Floyd L. Bateman, C. C. Carnanan, Abel Davis, George W. Dixon, Oscar G. Forman, George F. Getz, Charles F. Glore, James E. Gorman, Edward N. Hurley, Samuel Insull, Samuel Insull Jr., D. F. Kelly, Chauncey McCormick, Ruth Hanna McCormick, Col. Robert R. McCormick, Amos C. Miller, Stuyvesant Peabody, Albert A. Sprague, and Bernard E. Sunny.

Be Up-to-Date Use Modern Windows

New TRUSCON STEEL CASEMENTS

Order Today from Stock

Write or telephone and let us give you full details regarding these beautiful and practical windows which can be had complete for a moderate price—right from our local warehouse in all sizes and types—single or multiple units.

TRUSCON STEEL COMPANY

228 N. [illegible] St., Chicago, Ill. Phone Franklin 4600.

"Who's Who in America" lists 27,000 men and women of prominence in many fields of business and professional life.

Their favorite route between Chicago and New York is the New York Central, and their favorite train the

20th Century Limited

CHICAGO to NEW YORK—Every Afternoon at 12:40
From LA SALLE STREET STATION—On the Loop—The Center of Business Chicago
To GRAND CENTRAL TERMINAL—Center of a City Within a City
(Standard Time)

New York Central

THE WATER LEVEL ROUTE — YOU CAN SLEEP

For reservations telephone Wabash 4200

famed for luxury and comfort

The new Olympian

Chicago - Spokane - Seattle - Tacoma

Silent roller bearings—marvelous riding ease. No jars, no jolts, no jerks.
Electrified 660 miles over four mountain ranges.
Coil spring mattresses—restful sleep.
Improved lighting and ventilation.
New decorative scheme—cheerful, charming interiors.
Parlor-observation club car, shower baths, barber and valet, ladies' lounge, maid and manicure, library, soda fountain, tea every afternoon.
Cuisine that's known the world over.

No extra fare. Low summer fares to September 30—return limit October 31.

The New Olympian leaves Chicago, Union Station, daily at 11:30 p. m. (Central Standard Time) for the Pacific Northwest.

The Columbian
For those who prefer daylight departure.
Lv. Chicago 10:30 am
(Central Standard Time)

CHICAGO MILWAUKEE ST. PAUL AND PACIFIC

For information, reservations, tickets

Chicago Office
50 South Clark St.
Phone Central 7600
B. J. Schilling, General Agent

The MILWAUKEE ROAD
ELECTRIFIED OVER THE ROCKIES TO THE SEA
801-134

EDUCATIONAL EDUCATIONAL EDUCATIONAL

De Paul UNIVERSITY Co Educational

Since 1898—an important factor in Chicago's Educational Progress. Now occupying its new 17 story building at 64 East Lake Street, just off Michigan Boulevard.

The Loop University

DEPAUL University is now housed in a new skyscraper building, erected recently, to meet the educational needs of a rapidly growing community.

Facilities have been provided to serve efficiently an increasingly large body of students in the Colleges of Law, Commerce, and Secretarial Science.

Many progressive features, notably the Roof Campus, have been given special consideration for the purpose of providing an educational atmosphere such as is conducive to campus life.

The location is accessible to every mode of transportation . . . convenient for those employed in the business district of Chicago. University facilities are at the service of both day and evening students.

Main Buildings, Gymnasium and Campus—Webster and Sheffield Avenues

DE PAUL UNIVERSITY, 64 East Lake Street—Just off Michigan Boulevard

LIBERAL ARTS · MUSIC · ART · LAW · COMMERCE · SECRETARIAL SCIENCE

EDUCATIONAL EDUCATIONAL

De Paul UNIVERSITY Co Educational

COLLEGE of COMMERCE

NOW OCCUPYING THE NEW DE PAUL UNIVERSITY BUILDING IN NORTHEAST SECTION OF LOOP—LAKE STREET JUST OFF MICHIGAN BLVD.

Day and Evening Classes for both Men and Women

Fall Term Begins September 17, 1928

36 SPECIALIZED COURSES:—

Auditing
Cost Accounting
C. P. A. Quiz
Elements of Accounting
Hotel Accounting and Administration
Intermediate Accounting
Mathematics of Accounting and Investment
Principles of Accounting
Advertising
Banking and Finance
Business Administration
Business Correspondence
Business Forecasting
Business Law
Corporation Finance
Economics
Business English
Foreign Languages
Foreign Trade
Insurance
Investments
Land Economics
Logic
Marketing
Production
Psychology
Public Speaking
Public Utilities
Real Estate Law
Real Estate Practice
Real Estate Management
Salesmanship
Short Story Writing
Sociology
Special Secretarial Courses
Transportation

All credits count toward University degree. Loop High School, fully accredited, for those deficient in entrance requirements.

For bulletin T. C., call, write, or telephone Central 8194
Secretary, 64 E. Lake Street, Chicago

Liberal Arts · Music · Art · Law · Commerce · Secretarial Science

LOYOLA UNIVERSITY CHICAGO

Accredited to the North Central Association of Colleges

ARTS AND SCIENCES — Courses leading to A.B., Ph.B., and B.S. Pre-Legal, Pre-[illegible] Dental Courses. Catalog E, 6525 Sheridan Road, Briargate [illegible].

DOWNTOWN COLLEGE — For University Degrees and Teachers' Promotion. (Co-Educational.) [illegible] leading to A.B., Ph.B., and B.S. Classes: Late afternoon; [illegible] morning. Catalog E, 28 N. Franklin Street, Central 0640.

SOCIOLOGY — Training for Social Workers and Nurses. (Co-Educational.) Courses leading to Certificate of Social Economy and [illegible]. Catalog E, 28 N. Franklin Street, Central 0640.

COMMERCE — Day Classes on Rogers Park campus. Evening classes Downtown College. (Co-Educational.) Courses in Accounting, Finance, Business Administration, [illegible] and Languages, leading to B.S. Degree, Pre-Legal courses. Catalog E, 28 N. Franklin Street, Central 0640.

GRADUATE SCHOOL — (Co-Educational.) Courses leading to M.A., M.S., and Ph.D. Degrees. Catalog E, 28 N. Franklin Street, Central 0640.

LAW — Member Association of American Law Schools. On approved list of American Bar Association. (Co-Educational.) Day School: Three year course. Afternoon and evening Schools: Four-year course. Catalog E, 28 N. Franklin Street, Central 0640.

MEDICINE — Rated Class A by American Medical Association. (Co-Educational.) [illegible] year course. Leads to combined B.S. and M.D. Degrees. Catalog E, 706 S. Lincoln Street, West 4002.

DENTISTRY — (Chicago College of Dental Surgery.) Open to students who have completed one year of college. Catalog E, 1757 W. Harrison Street, Seeley 7172.

HOME STUDY — College Courses by Correspondence. Courses begun at any time; accepted toward Bachelor Degree. Catalog J. 6525 Sheridan Road, Briargate 3000.

Miss Harris' Schools
Open September 26th
Boys' Preparatory for Eastern Secondary Schools and Colleges. Eastern Trained faculty. Limited classes above the Fifth grade. Motor Service for North Shore students. Athletics under professional supervision. Tutoring School—Individual or group work for any student desiring special instruction.
Miss Lilian I. Harris, *Director*
2150 Lincoln Park West. Diversey 6800.

KENWOOD-LORING SCHOOL FOR GIRLS
4600 ELLIS AVE., CHICAGO, ILL.
Established 52 years. Kindergarten. Primary, Intermediate and High School Departments. Thorough college preparation. Catalogue on request. Fall term opens Sept. 17. Telephone Oakland 6737
STELLA G. LORING, PRINCIPAL

THE HARVARD SCHOOL FOR BOYS
In Co-operation with University of [illegible]. College Preparatory Courses. [illegible] Department for younger boys. [illegible] Sept. 19th. 4731 Ellis Ave. Phone Oakland [illegible]

CHICAGO KENT COLLEGE OF LAW

FIELD MUSEUM MEN MAKE NEW FINDS IN ARCTIC

MacMillan Gathers 6,000 New Specimens.

SIDNEY, N. S., Sept. 4.—(AP)—The end of Commander Donald B. MacMillan's eleventh venture into the arctic and sub-artic in behalf of the Field Museum of Chicago, was drawing near today with one of the principal objects of the exploration still undetermined—proof that Norsemen ever reached Labrador.

The expedition aboard the schooner Bowdoin put in here yesterday from Nain, Labrador, for fuel and then prepared to continue on to Wiscasset, Me., from whence it sailed in June, 1927.

But although the explorer brought back no conclusive evidence to confirm Eskimo and other tradition of early Scandinavian settlers, his party did succeed in fixing the boundaries of arctic plant, fish and bird life at a line much farther north than had been previously supposed. Included among the 6,000 specimens aboard the schooner were many varieties hitherto not thought to exist in those regions.

May Be Norse Ruins.

"We have so far been unable to discover any conclusive evidence that the early Norsemen ever reached Labrador," Commander MacMillan said. "My own belief, however, is that they probably did. The legends of the Eskimos state that the Norsemen came there presumably from Greenland where there are undisputable Viking ruins. But although the natives point with great positiveness to where their legends say Norsemen lived and where they were killed—and there are ruins which might be Norse—no conclusive proof could be discovered this summer."

All the comforts and some of the discomforts of home were to be found in igloos after the Hudson Bay company's steamer, Bay Rupert, went ashore on Clinker rock, Cape Harrison, said MacMillan. Aborigines who found bare necessities difficult enough to obtain boasted phonographs, sewing machines and saxophones while flour was fed to dogs.

Wreck Proves Godsend.

But the wreck was providential from their viewpoint.

"It had been an unusual summer," said the commander. "There was not a pan of ice to be seen along the coast, but the icebergs were there in thousands—more than had been seen in any one season within the memories of the oldest inhabitants. Unhampered by pan ice, the bergs drifted rapidly before the heavy gales that blow at frequent intervals. The result was that the seal season was a failure, and so was the fishery along the coast for the ships were late in coming northward and the fish left early.

"Under these circumstances the wreck of the Bay Rupert was a Godsend. She was loaded to the gunwales with everything that could be imagined. Even her stock of rifles was in tin cases and flowed ashore, undamaged."

Visit Ancient Colony.

Kodlunarn island was found practically in the condition that it was left in by Sir Martin Frobisher, famed Elizabethan explorer, 350 years ago. Members of the MacMillan expedition who visited the island were the first whites to set foot there for sixty-eight years, and the second party for three centuries and a half.

During the absence of Commander MacMillan at St. Johns, N. F., the Bowdoin in command of Capt. Crowell, master of the radio, an auxiliary craft, was sent into Frobisher bay, where the scientists on board had an opportunity of seeing Kodlunarn and Silliman's fossil mound, discovered in 1860 by the Charles Francis Ball expedition. The Bowdoin party found many traces of the Frobisher colony which was settled by between fifty and sixty men when the great seaman of Queen Elizabeth sailed for home with his cargo of "gold," a "treasure" which later proved to be iron pyrites. The most striking of these vestiges were the wooden ways from which the colonists launched their vessels. They were still in good condition.

1,800 BOERS OFF ON TREK TO NEW "PROMISED LAND"

[Chicago Tribune Press Service.]

CAPE TOWN, South Africa, Sept. 4.—The task of moving a small nation of 1,800 Dutchmen, women and children across the South African desert is now in operation. The expedition was organized by the South African government.

For some time the Boers, listening to Portuguese in Angola, have been discontented with their lot. They are the descendants of the Dutch pioneers who trekked north a century ago into the wilderness. They have accepted the offer of the South African government to settle on lands in the southwest.

The colony is being transported in Dodge motor lorries. Most of the Boers are encamped on the banks of the Kunene river on the border between Angola and southwest Africa. The first convoy, which consists of twenty-seven people, including a baby born on the journey, is now crossing the desert.

The Boers insist on bringing their primitive furniture with them, and the lorries are piled with old bedsteads, chests, empty chicken coops, old Bibles printed in the Netherlands, chairs and tables. They have been ordered to shoot their dogs before leaving.

It will take six months to transport the little nation to the promised land provided by the South African government in the southwest.

Admission Free *Daily Lectures*

AERONAUTICAL EXPOSITION
BOSTON STORE
SEPTEMBER
10-22

Motion Pictures *Famous Aviators*

ENTIRE ELEVENTH FLOOR

USE Cuticura Soap DAILY
as a health measure
to protect the skin and scalp from contagion and infection 25c.
AT ALL DRUGGISTS

Nonpoisonous Insecticide

That slow-moving pest, the bedbug, is instantly killed when sprayed with "FLY HOOTCH" in the Little Brown Jug

Commenced Pieces

Modern needlework—but with much of the beauty and charm of originals in the patterns. Even the soft faded old tones seem to be repeated in new yarns for the finishing of the pieces.

Pieces and wools presented at this selling have just arrived from abroad. They include coverings for footstools, pillows, chair seats and backs, wall pieces, bench covers and bell pulls. Priced according to the piece from $5 to $25 each.

Instruction in the finishing of these pieces is given without charge here in the art needlework section.
Second Floor, East.

CARSON PIRIE SCOTT & CO

Direct Connections Between the State Street and Wabash Ave. Buildings from Basement to 7th Floor inclusive. Also 9th.

The new Buick is the *new* Style

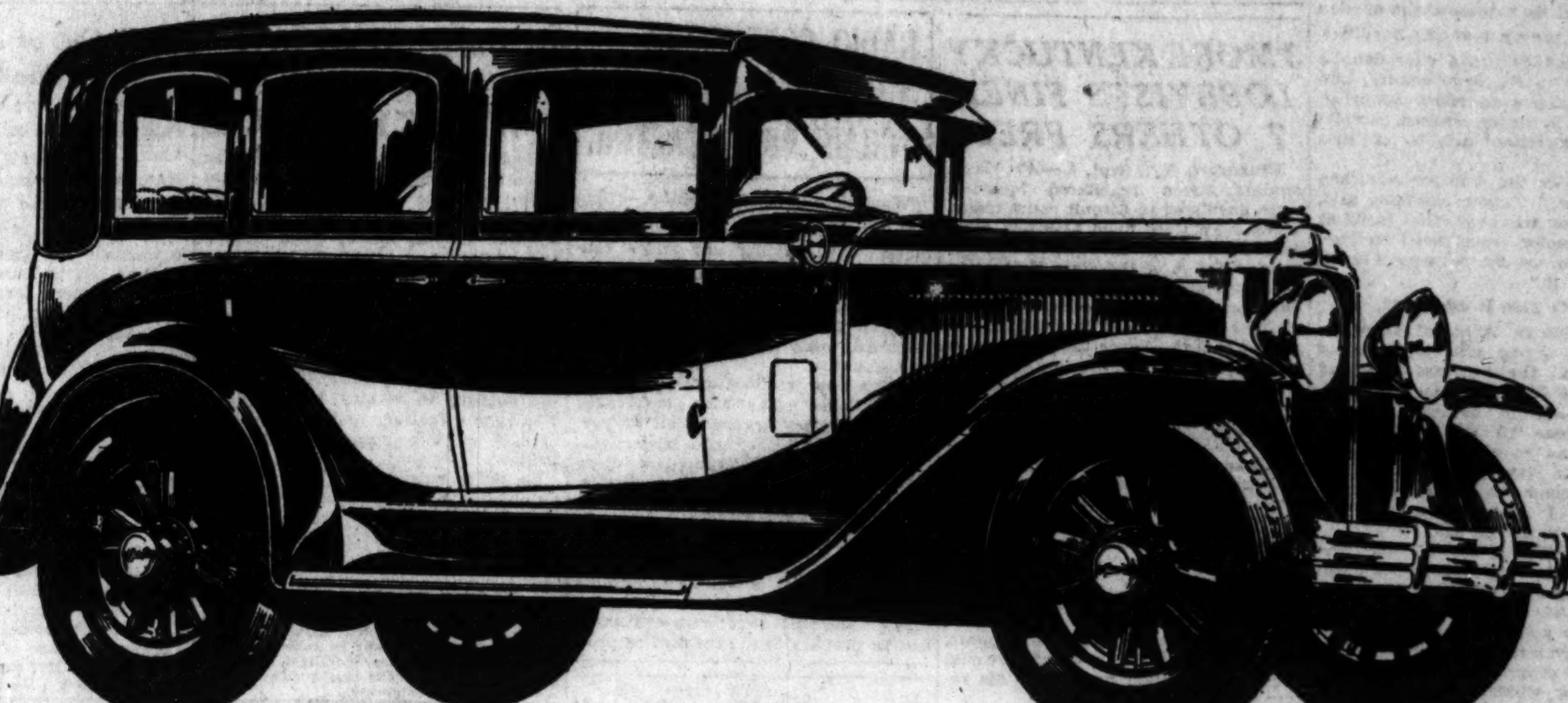

More than handsome... more than luxurious... a wonderful *new type* of motor car beauty.. a *thrilling turning point* in body design

It will be imitated, of course! The new, the fine and the beautiful always inspire emulation. But so great is the cost of building the magnificent new Fisher bodies for the Silver Anniversary Buick that imitation will be possible only to much costlier cars, and even these will find difficulty in following where Buick leads!

$1,500,000 has been expended in manufacturing the dies alone for the new Buick bodies; and the gracefully curving side panels which constitute one of their distinguishing characteristics represent the most expensive steel paneling practice employed on any automobile in the world!

But it is not in the matchless grace and beauty of exterior design alone that the Silver Anniversary Buick eclipses other cars. The velvet mohair upholstery in the closed models—the hardware and fitments—the many appointments of luxury and convenience—are all of the richest quality; and the bracing of the bodies, which imparts strength and durability and freedom from squeaks and rattles, is the most efficient and effective known to motor car practice.

In dashing beauty—as in fleet, powerful performance—the world holds no equal for the Silver Anniversary Buick with Masterpiece Bodies by Fisher. It is more than handsome, more than luxurious—it marks a thrilling turning point in body design.

And the motoring public, buying in such tremendous volume as to force the great Buick factories to work day and night to supply the demand, is elevating it to the prominence of a vogue!

THE SILVER ANNIVERSARY
BUICK
WITH MASTERPIECE BODIES BY FISHER

Wholesale and Retail **BUICK MOTOR COMPANY** *Factory Branch 21st and Calumet Ave.*

SOUTH SIDE

Faget Buick Co.,
Western Ave. South at 65th St.
Western Ave. South at 123rd St.

Jackson Park Buick Co.,
7001-13 South Chicago Ave., 1 block west Cottage Grove Ave.
7134-36 Stony Island Ave.
6518 Cottage Grove Ave.

Roseland Buick Sales Co.,
10952 S. Michigan Ave.
15301 Broadway, Harvey, Ill.

McFarland-Keenan Co.,
7647-51 S. Halsted St.
64 E. Garfield Blvd.
1243 W. 63rd St.

Archer Buick Co.,
4400 Archer Ave.

SOUTH SIDE (Cont.)

Buick Motor Co.
2031 Calumet Ave.
3900 South Parkway

South Chicago Auto Sales Co.,
9012-16 Commercial Ave.
95th and Ewing at Avenue L.

James Levy Motors Co.,
2257 S. Michigan Ave.

WEST SIDE

West Side Buick Sales Co.,
4666 Washington Blvd.

Chas. Lange & Bros. Co.,
Milwaukee Ave. at Logan Square
3848 W. North Ave.

WEST SIDE (Cont.)

James Levy Motors Co.,
Ogden Ave. at Monroe

Oak Park Buick Sales Co.,
Madison St. at Euclid Ave., Oak Park, Ill.

Cicero Buick Sales Co.,
5312 W. 22nd St., Cicero, Ill.

Peckat Bros. Motor Sales Co.,
Roosevelt Rd. at 2nd Ave., Maywood, Ill.
Lake St. at 13th Ave., Melrose Park, Ill.

NORTH SIDE

Heinz Motor Co.,
Niles Center, Ill.

NORTH SIDE (Cont.)

North Shore Buick Co.,
Highland Park, Ill.
1030 Davis St., Evanston, Ill.

C. G. Wenban & Son,
Lake Forest, Ill.
Waukegan, Ill.

Broadway Buick Co.,
5701 Broadway

Chas. Lange & Bros. Co.,
3159 N. Clark St.

Northwest Buick Co.,
3801 Lawrence Ave.
4422 N. Western Ave.

Wm. Busse & Son,
Park Ridge and Mount Prospect, Ill.

WHEN BETTER AUTOMOBILES ARE BUILT ... BUICK WILL BUILD THEM

ROAD MEETING ASKS McHENRY COUNTY'S HELP

Seeks Support for Wider Radial Highways.

BY PUTNEY HAIGHT.

McHenry county is losing a golden opportunity to establish itself as a Chicago suburban area, it was pointed out by Mayor Fred Mathis of Crystal Lake yesterday, at a meeting of wider highway adherents at Woodstock. He expressed the opinion that, with proper highway facilities, McHenry county would offer definite competition to Du Page county, into which Chicago's overflow suburban population is being washed, despite the transportation defects of that area.

"We are in the field for suburban development," Mayor Mathis said, "but unless we have the facilities for rapid motor travel between here and Chicago, we can not expect much to come of it."

Wants Side Roads First.

Judge Charles Allen of Cary informed the group that he was not so warm on the proposal for road widening, unless there is first completed a program to build narrow roads between all the small settlements in the county.

"I am in favor of wider roads, roads adequate for the traffic of today, but I want to see the side roads built first," he said.

The meeting at Woodstock was one of a series of inspirational gatherings being held under the direction of the Chicago Motor club at the various key points situated along the proposed seven radial highways which the club's program includes in its proposal for widening to forty feet, from the Cook county line to a distance of 100 miles or more, depending upon traffic conditions.

Bulger Outlines Program.

An outline of the club's program was detailed by J. E. Bulger, representing Charles M. Hayes, president of the motor club. In his talk he explained the foundation proposal for seven radial highways, widened as suggested, among which is state highway 19, connecting with Madison, Wis.

"There are 100,000 car owners in the city of Chicago who are as badly off with respect to roads as the motorists of the state were in 1916, when the state had no roads at all," he said. "In fact, it has become customary for average car owners to refrain from driving out on Saturdays, Sundays or holidays because of such serious congestion that they do not know whether they will get home alive, or if they do, on which day they will get back.

Unanimously for Wider Roads.

"The problem is not that of Chicago or Cook county, however, but of the state. Cook county has its 40 foot roads to the county line. Out in the state, traffic meets a bottle neck. It is to the interest of this community and to all the communities of the state that roads be provided which will let the Chicago motorist come into your areas and visit or settle down to live, if he desires. His inability to reach you is a definite cash loss to you."

Attorney David Joslyn expressed the view that the McHenry county community is practically unanimous in its demand that the Chicago radials be made adequate in width to accommodate existing traffic and the volume of traffic which will exist only a year or two hence.

Today at 4
STATION WEBH

The second of a series of twelve radio talks by the editors of VOGUE.

Dressing Children Smartly
[with children's songs]

given in Chicago by courtesy of Carson Pirie Scott & Company and Chas. A. Stevens & Bros.

VOGUE & THE MODE

Liquor and Drug Treatment

Thousands of Liquor and Drug Users Have Been Permanently Freed by Dr. Keeley's Famous Treatment.

During the last fifty years thousands upon thousands of hopeless liquor and drug addicts have been completely restored by The World Famous Keeley Liquor and Drug Treatment.

Men and women from all walks of life are sent or brought by friends, relatives or employers to The Keeley Institute. They take the Keeley Treatment, and after a few pleasant days they go their separate ways with no more desire for drink or drugs than if they had never used them. All cravings are entirely banished—self-reliance and will power completely restored. There are no restraints, no nausea, no bad after effects, very moderate cost. Pleasant surroundings—an enjoyable vacation.

Write today for full particulars. All correspondence is strictly confidential. Do not permit your loved ones or trusted employes to continue taking chances with the poisonous, deadly so-called liquor of today.

The Keeley Institute — Write R. B. Nelson, Secretary.
Dwight, Illinois

Compare your set with a SPLITDORF RADIO

LITTLE ORPHAN ANNIE: The Big Shot

3 MORE KENTUCKY LOBBYISTS FINED, 7 OTHERS FREED

Frankfort, Ky., Sept. 4.—(AP)—Cases against seven registered lobbyists were dismissed in Circuit court today, three more were fined $250 and costs each, and a third, Peter Campbell, representative of the state Federation of Labor, went to trial. Eight yesterday were fined $250 each when the charges were reduced from felonies to misdemeanors. Seven cases remain to be disposed of.

"Red" Roberts, former All-American football player at Centre college, a registered lobbyist for the Tri-State Fair and Racing association, was one of those fined.

Cases against A. T. Henry, N. J. Gallagher, Louisville, Brotherhood of Railway Trainmen, and E. M. Griggs, Chicago, National Board of Fire Underwriters of New York, were among those dismissed for lack of evidence.

Lewis E. Hodge, Chicago, who represented several fish and game preservation associations, failed to appear, and the prosecutor announced he would request requisition papers for his return to the state.

Dr. James Madison Tracy, Pupil of Liszt, Is Dead

Denver, Colo., Sept. 4.—(AP)—Dr. James Madison Tracy, 91 years old, who was a pupil of Franz Liszt, died at his home here yesterday. Dr. Tracy gave more than 700 lectures throughout the United States and appeared in many concerts. He was active in Denver musical circles almost up to the time of his death. Dr. Tracy was a Liszt pupil at Weimar in the 60s. He was a church organist for many years.

Fugitive Shows Up; Police Chief Purged of Contempt

Peoria, Ill., Sept. 4.—[Special.]—Chief of Police William Kunst, arrested by Sheriff Fleming of Tazewell county on order of Judge T. N. Green, Pekin, for refusing to deliver Clyde Vance, wanted in Indiana, was purged of contempt of court today when he appeared in court. Vance was released on $1,000 bond pending a hearing at 10 o'clock Tuesday morning, on a charge that he disposed of a mortgaged car.

RADIO COMMISSION TO DEAL SOON WITH CHAIN BROADCASTING

Washington, D. C., Sept. 4.—[Special.]—Regulations governing chain station broadcasting are under consideration by the federal radio commission and will probably be announced in the near future, it was disclosed today by Commissioner H. A. Lafount.

"The new reallocation plan," the commissioner said, "also provides for the satisfactory transmission of programs presented by the larger stations located in our large cities where an abundance of talent is available. The demand for music composed by the world's great masters comes not only from the city listeners, but also from the remote farm listeners.

"The effects of chain programs were considered," continued Mr. Lafount, "and their regulation will doubtless be provided for in the near future."

Woman, 59, Hangs Herself While Husband Is at Store

Marion, Ill., Sept. 4.—[Special.]—Mrs. Victoria Atwood, 59, was found hanging in the woodshed at her home when her husband, Mose Atwood, returned from a half hour's absence at a neighborhood store. She had been in ill health and despondent.

Goodbye HAY FEVER Tortures!

All that terrible sneezing, runny eyes and nose, headache, fever, etc., are instantly relieved with Ercolin, marvelous new discovery of an eminent Boston scientist. Goes directly to poisonous pollen proteins causing hay fever and neutralizes them. No matter where you live or how long you have suffered from hay fever—you get INSTANT RELIEF. Positively guaranteed. Get Ercolin today. All druggists.

Ercolin

BLAME SLAYING ON RIVAL USE OF WHISKY LABELS

Rockford, Ill., Sept. 4.—(AP)—The slaying of Tom De Salvo, restaurant proprietor who was shot last night by two unidentified men, was attributed to his use of "Old Crow" and "Old Log Cabin" labels on whisky he is alleged to have made. Deputy Sheriff Pence is investigating the shooting.

Pence stated that friends of De Salvo said he had been warned to use different labels. Authorities blame the slaying to rivalry between two bootlegging factions and predicted the arrests of two suspects within 24 hours.

De Salvo was shot as he sat in his automobile in a residential street. His slayers placed one of the revolvers used in his hand and the other on the seat beside him.

HELD IN AUTO DEATH.

Pontiac, Ill., Sept. 4.—[Special.]—O. L. Fuller, Decatur, has been ordered held on charges of manslaughter in connection with the death of Thomas McElligot, Chicago, near here Sunday. The Chicagoan's car was crowded off the highway.

Walk Out of Jail, Free; Then She Goes Back In

Mrs. Alice Vanderford, 30 years old, walked from the county jail yesterday, where she had served a ninety day sentence for accessory to robbery, into the waiting arms of a United States deputy marshal, who served her with a warrant for violation of the prohibition law in Tulsa, Okla. She was sentenced here for complicity in the Industrial State bank robbery. She is charged jointly with her husband in the liquor violation case. After a hearing before United States Commissioner James R. Glass she was returned to the county jail cell she had only recently vacated to await removing to Oklahoma.

Cabinet Hands Resignation to New Albanian King

[Chicago Tribune Press Service.]

TIRANA, Albania, Sept. 4.—The Albanian government has resigned. The new king, Scanderbeg III. (Ahmed Zogu, former president), has appointed Former Minister of the Interior Cotta as premier. Mr. Cotta is now engaged in selecting a new cabinet.

Here's why

Black Flag Powder — rather than liquid — is best to kill roaches, bed bugs, fleas and other crawling pests. These pests hide when you're in the room. They only come out when no one's around. Black Flag Powder won't evaporate. The pests crawl into it—and it kills them—quickly, surely. For Black Flag is the deadliest of all insect-killers. Powder, 15 cents and up.

BLACK FLAG

Some prefer Powder to kill crawling pests—roaches, ants, etc., and Black Flag Liquid to kill flying pests—flies, mosquitoes, etc.

© 1928, B. F. Co.

YOU CAN SEND A "WIRE" TODAY BY TELEPHOTO

New York, Sept. 4.—(AP)—A telephoto and facsimile message service, under the name of photograms, will be instituted tomorrow by the Postal Telegraph company.

The new service will connect New York, Atlanta, Boston, Cleveland, Chicago, St. Louis, Los Angeles and San Francisco. Regular telegraph messages transmitted by the process will be delivered in facsimile and pictures, documents, plans and anything else that can be photographed will be sent by telephoto.

DOG BITES EVANSTON SCHOOLBOY.

Kasimer Kuchowicz, 15 years old, 1136 Darrow street, Evanston, was severely bitten by a stray dog yesterday while on his way home from the Central school in Evanston.

WGN Radio Program

The Chicago Tribune Station on the Drake Hotel

416.4 Meters—720 Kilocycles

Wednesday, September 5

HAVE YOU HEARD THE LATEST?

WHILE the news of the world is still news and there is a smell of fresh ink wafted from between the warm pages of "Tomorrow's Tribune," you can hear the summary of the more important happenings through W-G-N. There's always a surprise in the chaotic world of politics; there's always a new record or a surprising score in the speedy world of sports. Hear about it first thing at 10 o'clock tonight.

AMONG THE FAVORITES

Flavio Plasencia

RADIO listeners are always most critical of male soloists. That's why dials are always set to W-G-N. During the afternoon, Mark Love, W-G-N's renowned basso, presents a live program. Nine-thirty is time for another favorite. He is the young Mexican baritone, Flavio Plasencia. Later in the evening, at 10:30, Walter Pontius will spend a tuneful half hour at the microphone of W-G-N.

Mark Love

Details of today's W-G-N Program

DAYTIME

9 to 10—Digest of the Day's News.
10 to 10:20—Home Management.
10:20 to 11—For Shut-Ins.
11 to 12—Morning Musicale.
12 to 12:10 — Good Health and training.
12:10 to 12:20—Morning Musicale (Continued).
12:20 to 12:40—Children's Stories.
12:40 to 2:30—Luncheon Concert.
2:30 to 2:55 — Mark Love, basso; Fern Scull, pianist.
2:55 to 5—Baseball: Sox vs. Detroit.
5 to 6—Readings.

WLIB

6 to 6:10—Closing Stock Quotations.
6:10 to 6:35—Uncle Quin's Punch and Judy.
6:35 to 6:45—Drake Concert Ensemble.
6:45 to 7—Old Fashioned Almanack.
8 to 8:30—Ipana Troubadours.

W-G-N

7 to 8—Radio Floorwalker.
8:30 to 9:30—Palmolive Hour.
9:30 to 10—Flavio Plasencia, Mexican baritone.
10 to 10:15—Tomorrow's Tribune.
10:15 to 10:30—Louie's Hungry Five.
10:30 to 11—Drake Hotel Dance Orchestra; Walter Pontius, tenor; W-G-N Concert Orchestra.
11 to 11:15—Dream Ship.
11:15 to 12 — Hal Gilles in songs; Drake Hotel Dance Orchestra.

DO YOU BELONG?

These critical radio listeners who have listened to W-G-N for 100 hours to the exclusion of other stations have formed a club. Send your name to W-G-N for membership.

510. Ruth Mattson, Chicago, Ill.
511. Adolph Lundeen, Chicago, Ill.
512. Agnes Wernick, Madison, Wis.

Today Plan Your Future Peace of Mind!

A special mausoleum protection has been planned at Rosehill just for you and yours. A perpetual state charter and two mighty trust funds make this protection stronger than could ever before be secured even by the greatest of kings.

Among the many beautiful family memorials within magnificent Rosehill Mausoleum you will find the one that just exactly suits your financial limits. It will hold your family name before the eyes of men for centuries to come. And, year after year, those who visit that memorial will be guarded from disturbing sounds and sheltered from weather conditions.

All that now stands between you and your family receiving this priceless benefit is your delay in facing that inevitable problem of a suitable family memorial. To wait until necessity demands may mean the privilege here will be forever gone.

Why not, this very week, visit Rosehill Mausoleum?

Telephone or write for the free book, "Rosehill the Beautiful." This will not obligate you in the least.

ROSEHILL CEMETERY COMPANY
Main Entrance and Office:
5800 Ravenswood Avenue—LONgbeach 5940.
City Office: 1617 First National Bank Building—RANdolph 5340

© R. C. C. 1928

ROSEHILL MAUSOLEUM

Funeral Rites Tomorrow for A. J. Cermak's Nephew

Funeral services for Joseph A. Cermak, nephew of Anton J. Cermak, president of the county board, will be held at 9 o'clock tomorrow morning at Our Lady of the Mount church. Burial will be in St. Adalbert's cemetery, Niles, Ill. Mr. Cermak, who was 22 years old, died of a fractured skull, suffered in an automobile accident near Addison, Mich., while he was driving to Detroit Saturday with his parents.

Quick as the AIR MAIL

Your use of the AIR MAIL will save many hours, even days, in the transmission of important mail.

At the new postage rate of 5c for the FIRST Ounce and 10c for each ADDITIONAL Ounce AIR MAIL affords the quickest means of written communication on record.

Be sure to mark the envelope or package "AIR MAIL" and this nation-wide service will take it to its destination at a speed of 100 miles per hour.

Air Mail reaches every post office in the U. S.

NATIONAL AIR TRANSPORT, INC.

NAT

New AIR MAIL Rate 5¢ for the First Ounce
10¢ FOR EACH ADDITIONAL OUNCE

HURSEN Funerals

Supreme in America for unmatched elegance, superb automobile equipment, and service. Hursen has fought excessive prices for 20 years. Private suites for families and societies. No charge for chapels in Chicago's 3 finest funeral-homes. North, South and West. No matter where you live, phone

Hursen

North—929 Belmont Ave. Ph. WELlington 1724
South—1818 S. Michigan Ave. Ph. CALumet 4610
West—2346 W. Madison St. Ph. WEST 0100
Chicago's Independent Funeral Director

YOU PAY LESS at Lain & SON
UNDERTAKERS
63rd & HARVARD
TEL. WENT-0025

MONUMENT Mausoleum
Erected Throughout U. S.—Booklet Free
THE WILLIAM J. BLAKE MONUMENT CO.
Specializing in Distinctive Individual Designs
Wm. J. Blake, Pres., with 30 yrs. continuous service
55 E. Washington St. · Central 2917

MAUSOLEUM
MONUMENT or HEADSTONE
Erected Anywhere by the Old and Reliable
CHAS. G. BLAKE CO.
Will be correct and durable. Free Booklet
120 S. La Salle St. Central 5573
Shops 1660 E. 67th St. Fairfax 9876

DEATH NOTICES

In Memoriam.

DUDELL—Vanny Dudell. In sad and loving memory of my own dear mother, who entered into rest six years ago, Sept. 5, 1922.
Thoughts return to days long past,
Time rolls on but memory lasts,
Your life a beautiful memory,
Your absence a great, great sorrow to me.
DEVOTEDLY, MRS. L. H. WOLVIN.

HASTERLIK—Blanche Hasterlik, nee Bomash. In loving memory of our dear daughter and sister, who passed away two years ago today.
MR. AND MRS. L. BOMASH AND FAMILY.

MARIETTA—Emma Marietta — In loving memory of my devoted mother, who passed away 4 years ago today.
JESSIE M. FLEISCHER.

Fraternal Notices.

GOLDEN ROD CHAPTER NO. 205, O. E. S.—Emilie Reuter, Sept. 4, 1928. Eastern Star services at chapel, 2701 N. Clark-st., on Thursday, Sept. 6, at 1:30 p. m. Members please attend.
FRIEDA SCHWARTZ, Worthy Matron.
A. M. GOODWILLIE, Secretary.

PLEIADES LODGE NO. 478, A. F. & A. M. Members will assemble at lodge hall Thursday, Sept. 6, at 1 p. m., to attend funeral of Brother Harry W. Miller.
HAROLD C. RINEAR, Master.
F. S. MOYER, Secretary.

ROSE CROIX CHAPTER NO. 409, O. E. S.—Members please attend funeral of Sister Anna Cochran, past matron, Wednesday, Sept. 5, 2 p. m., at 450 Hill-av., Elmhurst, Ill.
EMILY H. SCHULTZ, W. M.
ALICE M. GRIBBEN, Secty.

BELZOWSKI—Lawrence Belzowski, in his 13th year, beloved son of Mr. and Mrs. Joseph Belzowski, brother of Joseph, Rose, Wanda, Elsie, Violet, Bernice and Pearl. Funeral Friday, 10 a. m., from late residence, 2835 W. 24th-blvd., to St. Casimir's church. Interment St. Adalbert's cemetery.

BRADLEY—Mary Ann Bradley, at the age of 61 years, dearly beloved wife of James, fond mother of Clarissa Simon, Mabel Williams, Anna Mattea, and Albert S. Bradley. Funeral from late residence, 5438 S. Laflin, Thursday, Sept. 6, 10 a. m., to Holy Cross Episcopal church; interment Oakridge cemetery.

CALDWELL—James C. Caldwell, Sept. 3, age 87 years, at his residence, 360 E. Garfield-blvd. Funeral services will be held at Daylight church, 47th-st. and St. Lawrence-av., Thursday, Sept. 6 at 10:30 a. m. under the auspices of the U. S. Grant post, No. 28, G. A. R. Interment Aurora, Ill.

CARROLL—Hazel Irene Carroll, nee Munger, Sept. 4, beloved mother of Charles E. Carroll Jr. and Virginia Carroll, sister of Mrs. David Wangersheim and Mrs. Guy Miller. Services at chapel, 1253-5 N. Clark-st., Thursday, Sept. 6, at 10:30 a. m. Interment Mount Greenwood cemetery.

CASE—William Case, Sept. 2, husband of the late Mary Ann McQuaide Case, father of William D. Case, the late Mary Edna Case and Harriet Cecilia Case Davis. Funeral from his home, 314 S. Hamlin-av., Thursday, Sept. 6, at 9 a. m., to St. Mel's church, where solemn requiem high mass will be celebrated. Interment Calvary. Please omit flowers.

DEATH NOTICES

CERMAK—Joseph A. Cermak, [illegible] Sunday, Sept. 2, at Addison, Mich., [illegible] beloved son of Joseph and [illegible] mak, loving brother of [illegible] brother-in-law of [illegible] Thursday, Sept. 6, at [illegible] chapel, 6229 W. 22d-st. [illegible] the Mount church [illegible] thence to St. Adalbert's [illegible] tions call Berwyn 1866.

CLARKE—Byron Elston Clarke, [illegible] ina-st., Sept. 2, 1928. Funeral [illegible] Sept. 6, 2:30 p. m., at chapel, [illegible] Clark-st. Interment Graceland.

COCHRAN—Anna Cochran, beloved [illegible] the late John, fond mother of [illegible] Stannard, May Grout, Stella [illegible] Collins, Maude Steele, James and [illegible] Cochran, Evelyn Kopas, and [illegible] nest Cochran. Past matron of Rose [illegible] chapter, O. E. S. Funeral from [illegible] 450 Hill-av., corner May-st., [illegible] Wednesday, Sept. 5, at 2 p. m. [illegible] Oakridge.

COLLINS—Della Collins, beloved wife of [illegible] iel B., mother of John E., [illegible] ter of Mrs. Mary Clark, [illegible] Mary Moeller, Michael, John, [illegible] liam, Joseph, and Susan Clark. [illegible] from chapel, 4542 Ravenswood-av. [illegible] day, Sept. 6, at 9:30 a. m., to Our Lady [illegible] Mount Carmel church. Interment [illegible]

CULLEN—Mary Cullen, at [illegible] wife of the late Dr. John M. Cullen, [illegible] mother of the late Dr. [illegible] Remains arrive at La Salle-st. [illegible] Thursday at 8 a. m. Funeral [illegible] Sept. 6, at 9:30 a. m., to [illegible] church. Interment Mount [illegible] Nevada 3100.

DIEZ—William J. Diez, Sept. 4, beloved [illegible] band of Hannah, nee Hack, fond father [illegible] Marie and William, brother of [illegible] grandfather of Kenneth Faulkner. [illegible] Friday, from residence, 7734 South [illegible] av., at 2 p. m. Interment Oakwoods [illegible] tery.

DIRKSEN—Marie Dirksen, Sept. 4, [illegible] widow of the late John Dirksen, [illegible] mother of Marjorie A. and Gerry [illegible] sen. Funeral from her late residence, [illegible] Ingleside-av., Thursday at 2 p. m. [illegible] ment at Cedar Park. For information [illegible] Fairfax 2900.

DUFFY—Alfred L. Duffy, Aug. 29, [illegible] coma, Wash., beloved husband of [illegible] C., nee Carroll, father of Philip, [illegible] Philip J., Thomas H., Sidney, and [illegible] Mary F. Cassidy. Interment [illegible] cemetery, Tacoma.

ELLIOTT—George L. Elliott, Sept. 4, [illegible] beloved husband of Belle, father of [illegible] J., Nora B., Charles P., Leonard A., [illegible] L. Jr., and Harriet M. [illegible] L. M. Tesh, Mrs. M. O. French and [illegible] Laura Wright, brother of Mrs. [illegible] lingwood and Mrs. George F. [illegible] Services at residence, 421 W. 63d-st., [illegible] day, Sept. 7, at 3 p. m. Interment [illegible] woods.

FIELDEN—Eleanor Fielden (Mrs. C. R. [illegible]) Sept. 2, at Buchanan, Mich., beloved [illegible] mother of Mrs. H. G. Webster and [illegible] W. B. Dale. Services at Rosehill [illegible] Wednesday, Sept. 5 at 4:30.

FORD—Thomas A. Ford, on Sept. 3, [illegible] band of Edith W. Ford and father [illegible] Newell, William, and Harold Ford. [illegible] neral services at Western [illegible] Thursday, Sept. 6, at 10 a. m.

GREEN—Dolores Green, beloved daughter [illegible] William and Annie, nee Lyons, [illegible] of William J., Frank, Donald, and Mar- [illegible] ret, at parents' residence, 711 W. [illegible] Funeral Thursday, Sept. 6, at 9 [illegible] Sacred Heart church. Interment [illegible] Phone Canal 0041.

GREEN—John Green, Sept. 3, 1928, beloved husband of Axalina, fond father of [illegible] ard and Warren. Funeral Thursday [illegible] a. m., from his late residence, [illegible] chester-av. Interment Mount Hope.

GUERRA—Marie Guerra, nee Johnson, [illegible] Milwaukee-av., Sept. 2, 1928, [illegible] years, beloved wife of Thomas Guerra, [illegible] beloved daughter of William C. Johnson, [illegible] stage carpenter, and the late Mary [illegible] Johnson. Funeral Thursday, Sept. 6, [illegible] 1:30 p. m., from chapel, 2110 Irving Park [illegible] blvd. Burial at Oakwoods cemetery.

HUBKA—James W. Hubka, Sept. 3, at residence, 226 Grand-blvd., Brookfield, [illegible] dearly beloved husband of Amelia [illegible] Hruby, fond father of Edmond, Amy, [illegible] Elsie Smith, and the late James and [illegible] Helen Lemmon. Funeral Thursday, Sept. 6, 9 a. m., to St. Barbara's church. Interment St. Adalbert's. Information [illegible] Brookfield 3800.

JAEGER—Charles P. Jaeger, Sept. 3, 1928, husband of Alma, father of Harold, Elizabeth and Charles P. Jr. Funeral service 2:30 p. m. Wednesday, Sept. 5, 1928, at residence, 213 Bronson-av., Highland Park, Ill. Interment North Shore cemetery.

JOHNSON—Carolyn Lord Johnson, wife of Franklin W. Johnson, formerly of Chicago. Services at Yonkers, N. Y., Wednesday, Sept. 5.

KETCHAM—Elmira Little Ketcham, age [illegible] years, 311 Kedzie-st., Evanston. Services 4 p. m. today, in Graceland cemetery chapel, Chicago.

LINDSTROM—John H. Lindstrom, age [illegible] years, beloved brother of Dr. C. O. Lindstrom, Sept. 4, 1928, in New York City, after a long illness. Funeral in New York.

McNICHOLAS—Patrick J. McNicholas, Sept. 4, of 446 W. 46th-pl., beloved husband of Kate, nee Henneberry, and brother of Mrs. Mary Gallagher and the late Michael McNicholas. Funeral Friday, 8:30 a. m., to St. Gabriel's church. Interment at Mount Olivet. For [illegible] Yards 0703.

MOMBERG — Therese Momberg, beloved daughter of the late Adam and [illegible] Momberg, peacefully into her eternal [illegible] Services from chapel, 3421 Fullerton-av., Thursday, 2:30 p. m. Funeral private. Omit flowers.

MURDOCK—Sarah Murdock, Sept. 4, 1928, beloved wife of William H., mother of Raymond, Elmer, and George Murdock, sister of Mrs. James Thompson, [illegible] Charles Kehl, and Mark Woods, at residence, 1444 W. 73d-st., until Friday noon. Services at chapel, 63d and Harvard, Friday, Sept. 7, at 3 p. m. Interment Oakwoods.

PLUMB—George R. Plumb, Sept. 3, 1928, late of 513 Melrose-st., beloved husband of Mary K. Masonic services Thursday, 4:15 p. m. at Rosehill mausoleum. Remains at chapel, 3173 N. Clark-st., until Thursday p. m. Please omit flowers.

ROBINSON — Christine Wessen Robinson, Sept. 4, 1928, beloved mother of [illegible] G. Wessen. Funeral services Thursday, [illegible] p. m., from chapel, 3154 N. Clark-st. Interment Cedar-Park cemetery.

REUTER—Millie E. Reuter, Sept. 4, 1928, of 1528 Farwell-av., mother of Robert E. and the late Rose C., sister of Clara Lang, Alt, Louis and William Lang. Funeral service at chapel, 2701 N. Clark-st., Thursday at 1:30 p. m. Interment Graceland.

SCHROEDER—Ottilie Schroeder of 1869 W. Albany-av., wife of the late Dr. Otto Schroeder, fond mother of Otto M. Schroeder and Mrs. Freida Westphal and [illegible] Ella Sweeney. Funeral from chapel, [illegible] North-av., Wednesday, Sept. 5, at 2 p. m. Interment Graceland. Member of Plattdeutsche Frauen-Verein and Germania chapter, O. E. S.

STEINHAUER—Jacob W. Steinhauer, Sept. 4, 1928, beloved husband of Alma, member of Welcome lodge No. 916, A. F. & A. M. Funeral services at chapel, 2701 N. Clark-st., Friday at 2 p. m. under auspices of Welcome lodge. Interment Acacia Park.

SUTPHEN—Leona V. Sutphen, at her home, 107 S. Kensington-av., La Grange, Ill., Monday evening; mother of Helen Sutphen, Mrs. R. H. Robinson, Mrs. George [illegible] Clarke, Mrs. Earl J. Williams, Lee R. [illegible] Forest. Funeral Thursday afternoon, [illegible] standard time, from chapel, 150 Downer-pl., Aurora, Ill.

WALSH—Dennis S. Walsh, beloved husband of Katherine, nee Kiece, fond father of Frank E. and the late John and Margaret, at residence, 21 S. Mason-av. Funeral notice later.

WEISZ—Bertha Weisz, nee Reissman, at the age of 61 years, beloved wife of Joseph J., fond mother of Alexander, fond mother of Joseph J. and Helen. Funeral Thursday, Sept. 6, at 10:30 a. m. from son's residence at [illegible] Avers-av. Interment at Bethel cemetery.

WILKENS—Charles Wilkens, Sept. 4, beloved husband of Anna Wilkens, nee Welsch, brother of Frieda Selm, brother-in-law of Mrs. Kate Benson and [illegible] Mrs. Julius Fuermann. Remains at chapel, 1253-5 N. Clark-st., until Friday noon. Funeral services at Graceland chapel Friday, Sept. 7, at 2 p. m.

WOLGAMOT—Anna Wolgamot, Sept. 4, 1928; wife of William Taylor, mother of Ethel, Gladys, William, and [illegible] Funeral notice later.

ZOUB—Daniel B. Zoub, late residence [illegible] Drexel-blvd., beloved husband of Fanny [illegible] Siegel, fond brother of Morris, [illegible] Abraham, and the late Manie [illegible] Funeral Thursday, Sept. 6, at 10 a. m., from chapel, 2013 W. Division-st. Interment Jewish Waldheim.

ANNOUNCEMENTS.

LUBIN—Louis Lubin. The dedication [illegible] Louis Lubin will take place Sunday, [illegible] m. at Anshe Emet cemetery. [illegible] Friends and relatives invited to attend.

CEMETERIES.

FOR SALE—ACCT. SICKNESS, LOT, ACACIA Park cemetery; fine location. [illegible] State 2422, aft. 6 p. m. Wellington [illegible] MR. LORDER.

FOR SALE—4-8 GRAVE LOTS, [illegible] Masonic section, [illegible] Tribune.

DEATH NOTICES

—Joseph A. Cermak, ... Sept. 2, at Addison, Mich., ... son of Joseph and Josephine ... loving brother of Mildred ... in-law of Neal Guintell. Funeral ... Sept. 6, at 8:30 a. m., from 6229 W. 22d-st., to Our Lady of ... church, 61st-av. and 24th-... St. Adalbert's cemetery. ... Berwyn 1866.

—Byron Elston Clarke, 7046 N. ... Sept. 2, 1928. Funeral Thursday ... 2:30 p. m., at chapel, 7129-31 ... Interment Graceland.

—Anna Cochran, beloved wife of ... John, fond mother of ... May Groat, Stella Rieger, ... Maude Steele, James and ... Evelyn Kopan, and the late ... chran. Past matron of Rose ... O. E. S. Funeral from residence ...-av., corner May-st., Elmhurst, ... day, Sept. 5, at 2 p. m. Interment ...

—Della Collins, beloved wife of ... mother of John R., Stanley, ... Mrs. Mary Clark, sister of ... Moelier, Michael, John, James, ... Joseph, and Susan Clark. Funeral ... chapel, 4542 Ravenswood-av., Thursday ... 6, at 9:30 a. m. to Our Lady of ... Carmel church. Interment Calvary.

—Mary Cullen, at Buffalo, N. Y. ... the late Dr. John M. Cullen, ... of the late Dr. Clement Cullen ... arrive at La Salle-st. station ... at 8 a. m. Funeral Thursday ... at 9:30 a. m. to Presentation ... Interment Mount Carmel. ... 3100.

—William J. Diez, Sept. 4, beloved husband of Hannah, nee Hack, fond father of ... and William, brother of Ida ... father of Kenneth Faulkner. Funeral from residence, 7734 South Park ... p. m. Interment Oakwoods cemetery.

—Marie Dirksen, Sept. 4, 1928, ... of the late John Dirksen, beloved ... of Marjorie A. and Gerry J. Dirksen. Funeral from her late residence, ...-av., Thursday at 2 p. m. Interment Cedar Park. For information call ... 2900.

—Alfred L. Duffy, Aug. 28, at ... Wash., beloved husband of Jennie ... Carroll, father of Philip, brother of ... J., Thomas H., Sidney, and Mrs. ... Cassidy. Interment at Calvary ... Tacoma.

—George L. Elliott, Sept. 4, 1928, ... husband of Belle, father of ... B., Charles P., Leonard A., George ... and Harriet M. Elliott, Mrs. ... Tesh, Mrs. M. O. French and Mrs. ... Wright, brother of Mrs. Jennie E. ... and Mrs. George F. ... at residence, 421 W. 65th-st., ... Sept. 7, at 3 p. m. Interment ...

HILL WINS DELAY IN 2D TRIAL FOR MOTHER'S DEATH

Ottawa, Ill., Sept. 4.—[Special.]—Harry Hill today won a delay of his second trial until the October term of the Circuit court. He is charged with the murder of his mother, Mrs. Eliza A. Hill of Streator.

In granting the continuance, Judge Joe A. Davis did not fix a definite date for Hill's next hearing.

Hill's second trial was scheduled to get under way this afternoon. Shortly before noon Hill, his father, Dr. H. C. Hill, and his attorneys, E. A. Butters, Col. B. M. Chiperfield, and Robert Chiperfield, went into court with a plea for delay. Neither Russell O. Hanson, state's attorney, nor A. J. O'Connor, special prosecutor, contested the move, and Hill's attorneys, who had previously refused to state on what grounds they would base their plea, continued to veil their cause for asking a delay in secrecy.

State Agrees to Delay.

Less than 150 words were exchanged during the entire hearing. As Judge Davis took his place on the bench Col. Chipperfield said:

"We have entered a motion for a continuance in this matter and have advised the state's attorney and his associate of our reason and cause; and I have gathered the idea that in their opinion our reason and cause is sufficient. If so, it is not necessary to take a great deal of time at this point."

Judge Davis looked toward the attorneys for the state, inquiring "What have you to say, gentlemen?"

Escape Curious Crowds.

Hanson replied: "Mr. Chipperfield has stated the facts, your honor, and we do not feel disposed to resist the motion for a continuance at this time; we are satisfied that——"

"Very well," replied the judge, "the court will act upon it accordingly."

Harry Hill was arrested in Seattle just a year ago, charged with the murder of his mother, whose body was found buried in the basement of her Streator home, Aug. 22, 1927.

Hill was first tried last winter, but the jury that heard his case was unable to agree.

Wealthy Champaign Man Found Dead in His Bed

Champaign, Ill., Sept. 4.—[Special.]—Daniel Morrissey, 82, reputed to be one of the richest men in east central Illinois, was found dead in his bed this morning. He was a large holder of Champaign property in addition to thousands of acres of farm land. Death was due to heart trouble. A son died suddenly a month ago.

HIGH COURT SOON TO DECIDE FATE OF STEPHENSON

Indianapolis, Ind., Sept. 4.—[Special.]—D. C. Stephenson's appeal from a murder conviction in 1925 will be decided within a few days, it was announced today by Chief Justice David A. Myers. Stephenson, former klan dragon, was given a life term for the murder of a young woman.

Justice Myers made the statement during argument over the right of Judge John C. Richter of the La Porte county Circuit court to hear a habeas corpus action through which Stephenson seeks release from prison on bail. Myers said, "the question of whether the conviction of Stephenson of second degree murder was right or wrong will be decided in a few days."

"We are interested in any implication that Judge Richter, who has had a long and honorable career on the bench, would not have followed the law and that he would release any one not entitled to his freedom," Attorney Linn J. Oare, attorney for Judge Richter, told the court.

CLUB-LIKE
conveniences

DOING business at your favorite club . . . that's what it is like to have your offices in The Fifth Avenue Building. Here you find all the conveniences of club life. And here, day after day, you meet men who are successful . . . who are leaders in business.

Tenants of The Fifth Avenue Building enjoy pleasant surroundings, and the prestige of a famous New York address. They are convenient to all means of transportation; subways, surface cars, busses, and elevated trains. In addition to the attractive feature of the lunch club, you will also find in the building banking facilities, a valet service, a gymnasium and handball courts . . . and an excellent restaurant.

THE FIFTH AVENUE BUILDING
200 Fifth Avenue, New York
"More than an office building"

"The BANK behind the BOOK" is a *popular* bank

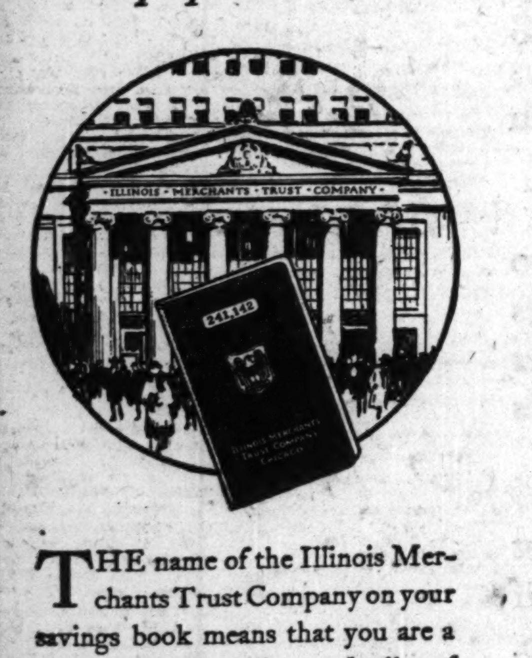

THE name of the Illinois Merchants Trust Company on your savings book means that you are a member of the largest family of savings depositors in the city of Chicago.

More than 235,000 people have selected this bank to safeguard their savings, not only because it is an outstanding financial institution, but also because they appreciate the bank's convenient location, the pleasant banking quarters, the prompt service, the absence of long waiting at the windows—features that make this bank an ideal place for your savings.

Your savings will draw interest from September first if deposited on or before Monday the tenth. Savings banking hours are 9 A. M. to 2 P. M. week days—Saturdays, all day, 9 A. M. to 8 P. M.

ILLINOIS MERCHANTS TRUST COMPANY
Resources Over 450 Million Dollars

LA SALLE, JACKSON, CLARK AND QUINCY STREETS · CHICAGO

© 1928, I. M. T. Co.

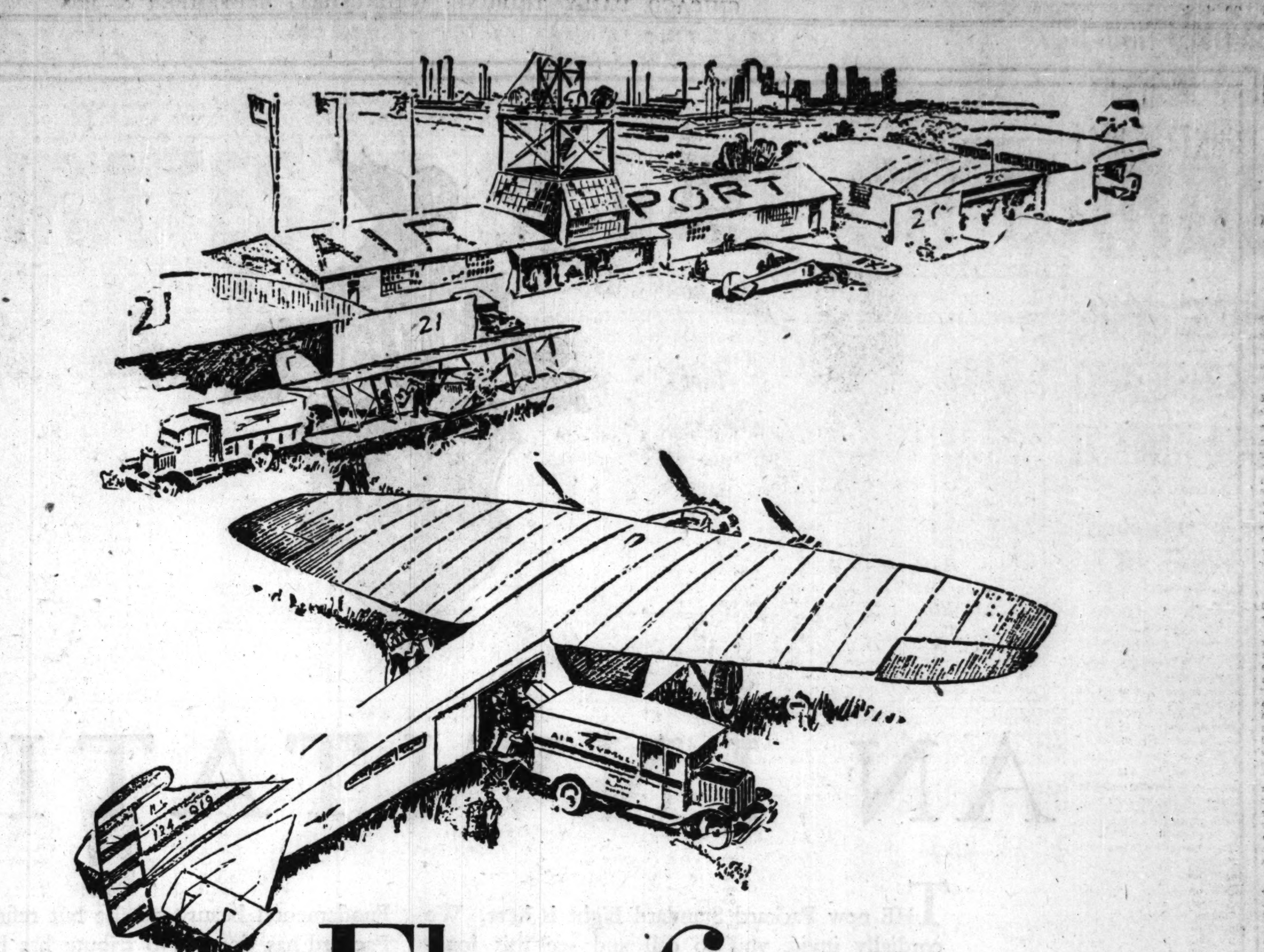

Flying freight

BEHIND the flash and glamour of trans-ocean and polar flights, globe-circling records and take-offs from ship-decks, a more prosaic but no less significant contribution has been made to modern life and business—*air transportation of merchandise*. What will be its influence on inventories, buying seasons, extension of markets, servicing mechanical equipment? How will it affect other transportation agencies? Does its real future lie in normal business, emergencies, or is it just a stunt?

In his article, "Flying Freight," in *The Magazine of Business* for September, Robert E. M. Cowie, President, American Railway Express Company, presents the possibilities, probabilities and actualities of air express in a way to stimulate the imagination of every business executive. Incidentally, the use of the airplane in business is being demonstrated by *The Magazine of Business*, whose own airplane is furnishing the facts for the "Flying for Business" series which has become an established feature of this publication. These facts are now brought up to date in "Six Months of Flying for Business," a copy of which may be obtained by writing to the A. W. Shaw Company, New York or Chicago.

Out of the Laboratory of G-E Experience

The development of the General Electric Company rests on a foundation of sound principles established in the days when arc lights were about the only use made of electricity. E. W. Rice, Jr., Hon. Chairman, who has been associated with G-E from its beginning, defines and discusses these principles and relates them to the present extensive operations of the Company in the first of several articles on the "Pioneer Days of a Great American Industry."

What will be the Next Important Synthetic Substitute?

Professor H. E. Barnard recently declared to the American Chemical Society Institute that chemical knowledge is advancing to the point where, some centuries hence, present agriculture may be abolished and a radical alteration in human nutrition take place. The plausibility of this prophecy is demonstrated by the present far-reaching influence of synthetic substitutes on competitive world commerce.

Not only such industries as leather, textile, wood-working and paint, but every commodity maker and distributor is up against the same spectre. Hence, of most timely value is Bradley G. Paine's article, "Synthetics—the New Competition of Substitutes."

Color's Influence on Sales

Every manufacturer of a commodity to which color may be applied (and what article is exempt?) has a vital interest in this modern tendency. What bearing has color on the sale of fountain pens, typewriters, automobiles, razors, tooth brushes, golf balls, cosmetic containers, cigarette lighters and what not? What is color's effect on window display, on advertising, on luxury articles and on practical items?

Herbert C. Hall made an extensive investigation in manufacturing plants and among distributors and retailers in many leading trade centers to secure the significant information set forth in his article, "Is Color a Fad?" It is a fact-discussion on a marked modern tendency.

Chains—Are They Shackles or Opportunities?

The rapid development of chain store units is only one of the factors which are continually affecting distribution methods. To help manufacturers keep in step and a step ahead of our fast-growing and constantly changing market outlets, H. A. Haring's comprehensive and authoritative survey of "Our 1928 Sales Outlets" develops the latest facts and figures on wholesale and retail distribution, shows why so many distributors fail and suggests how to dominate new markets.

* * * * * *

Where to sell $200,000,000 worth of "articles of civilization" is told by Phillip W. Thayer in his export article, "Malaya Brought Up to Date." In Kenneth Goode's story, "The Amazing Episode of Edgar Edge," the Bolshevist third generation comes to grip with old-school regularity. Coleman W. McCampbell, a keen student of the subject contributes "Speed . . . the New Factor in Display."

Barometric features include The State of Business Operations, The Underlying Trend of Business, The Business Weather Map, Keeping in Touch with Washington, etc.

the SEPTEMBER ISSUE of

THE MAGAZINE OF BUSINESS

is now on the news stands

A. W. SHAW COMPANY, *a division of* McGRAW-HILL PUBLISHING COMPANY, Inc.

AN INVITATION

THE new Packard Standard Eight is here. We cordially invite you to call and see this long-rumored car. It introduces ten additional and beautiful new models into the Packard line.

You will find the new car somewhat smaller and lighter in weight than the famous Packard Custom Eight—but powerful, fast and luxurious.

It includes every refinement and improvement made possible out of a long experience in building cars with straight-eight motors, together with a number of important inventions among which is the new and exclusive Packard Shock Absorbing System.

This system is a combination of Packard and European inventions and positively makes the Packard car not only the easiest riding car in the world but also the safest to drive—for the dangers of front wheel shimmy and steering whip have been absolutely eliminated.

We want you to drive one of the new cars and put the Packard Shock Absorbing System to any test your ownership would ever call for. We know that you will buy no other car once you experience the comfort and safety features it offers.

Packard owners and those who hope to become Packard owners will be delighted to see that the distinguished beauty of Packard lines has been preserved.

Fundamental beauty can be but refined, and this Packard has done. No tribute has been paid to passing vogue for Packard cars far out-live any vogue that lasts but a year or two.

Depreciation is largely a matter of appearance, and in this respect Packard has once more protected the interests of those who have bought as well as those who are to buy.

When may we see you? Any interest you show in our new cars will be most courteously considered. We do want you to know of their new features and in particular of the shock absorbing system which, together with the most luxurious upholstery ever used in Packard cars, makes each in truth—The Restful Car.

The Packard Standard Eight is offered in two wheelbase lengths—126 and 133 inches. The prices range from $2435 for the luxurious five-passenger Sedan to $2835 for the Sedan-Limousine (prices at the factory).

We will apply the value of your used car against the first and monthly payments on a new one, if you prefer to buy out of income as so many do. And like many, you may find that the value of your used car will equal or exceed the amount of the first payment, leaving your largest cash outlay the amount of any one monthly payment.

PACKARD MOTOR CAR CO.
OF CHICAGO
Twenty-Fourth and Michigan Ave.

LINCOLN PARK BRANCH
Sheridan Road at Belmont

EVANSTON BRANCH
1735 E. Railroad Ave.

HUBBARD WOODS BRANCH
925 Linden Avenue

MILWAUKEE BRANCH
3701 Wisconsin Avenue

CHICAGO COMMUNITY DEALERS

HON, SMITHSON & RAYMOND
6335 Broadway
1809 Devon Ave.
6310 Broadway

HILL MOTOR SALES CO.
640 Madison St., Oak Park

JOHN S. JACKSON & CO.
7320 Stony Island Ave.
7621 S. Halsted St.
5122 Lake Park Ave.
6524 Cottage Grove Ave.

TWERDAHL & STROEMER, INC.
2200 Diversey Pkwy.
2511 Milwaukee Ave.

A. VINCENT SONS CO.
120-130 E. 115th St.

GEO. MARQUETTE MOTOR SALES
3817 Lawrence Ave.
25 N. Park Ave., Park Ridge

GEO. H. KOON
Highland Park

BURESCH MOTOR SALES CO.
3745-47 Ogden Ave.
5239 W. 22nd St., Cicero

WARME MOTORS, INC.
1644 Chicago Road, Chicago Heights

TERRITORIAL DEALERS

APPLETON, WIS. Pirie Motor Car Co.
AURORA, ILL. O. D. Larson Motor Co.
BELVIDERE, ILL. H. C. Wheeler Motor Sales
BURLINGTON, IOWA The Garage
CANTON, ILL. Switzer Motor Co.
CEDAR RAPIDS, IOWA G. E. Bickelhaupt Motor Co.
CHAMPAIGN, ILL. Redhead Motor Co.
CLINTON, IOWA G. E. Bickelhaupt Motor Co.
DANVILLE, ILL. V. P. Motors
DECATUR, ILL. Kilborn, Inc.
DEKALB, ILL. Folles Garage
DELAVAN, WIS. Charles D. McCommons
DUBUQUE, IOWA Tri-State Motor Co.
ELGIN, ILL. Elmer J. Daus Motor Co.
ELKHART, IND. Cook, Samuels, Gorrell, Inc.
ELMHURST, ILL. E. A. Langkafel
FORT MADISON, IOWA Wahrer-Stewart Co.
FREEPORT, ILL. C. A. Haller Sales Co.
GARY, IND. William Mettler
GREEN BAY, WIS. Lucia Bros.
HAMMOND, IND. William Mettler
JANESVILLE, WIS. Claude S. Ward
JOLIET, ILL. O. D. Larson Motor Co.
KANKAKEE, ILL. Fortin Bros. Sales
KENOSHA, WIS. Sheridan Road Garage Co.
LA CROSSE, WIS. John L. Hofweber
LA GRANGE, ILL. Plummer-Wolf Motor Sales, Inc.
LA PORTE, IND. Super Sales, Inc.
LA SALLE, ILL. Rob-Roy Motor Sales
MADISON, WIS. Seng Motor Sales Co., Inc.
MANITOWOC, WIS. Robt. A. Guttmann
MENOMINEE, MICH. Northland Motors Co.
MONTICELLO, ILL. Geo. M. Rudisill
MONTICELLO, IOWA Matthiessen Auto & Supply Co.
MORRIS, ILL. Newtson Auto Sales
MUSCATINE, IOWA Gabe Bowman
NILES, MICH. Renwood Motor Co.
OSHKOSH, WIS. Krueger Automobile Co.
OTTAWA, ILL. P. H. Godfrey Motors
PEORIA, ILL. Smith Bros., Inc.
RACINE, WIS. Knudson Sales Co., Inc.
ROCHELLE, ILL. Joseph Askvig
ROCKFORD, ILL. Packard Rockford Motor Co.
ROCK ISLAND, ILL. Don Motor Co.
SOUTH BEND, IND. Cook, Samuels, Gorrell, Inc.
STERLING, ILL. A. J. Pratt
ST. JOSEPH, MICH. Thos. B. Emery
STREATOR, ILL. The Star Garage
VALPARAISO, IND. Lincoln Highway Garage Co.
WAUKEGAN, ILL. Hewes Motor Co.
WAUSAU, WIS. Marathon Motor Car Co.
WHEATON, ILL. Chas. M. Wehling

A S K   T H E   M A N   W H O   O W N S   O N E

Chicago Daily Tribune
THE WORLD'S GREATEST NEWSPAPER

The Tribune's Telephone Number Is
Superior 0100
A Splendid Choice of Apartments in Today's Want Ads

WEDNESDAY, SEPTEMBER 5, 1928.

CUBS NIP PIRATES, 9-8; GAIN ON CARDS

AMATEURS FIND GOLF AND BONDS LINKED TO PAR

Skill on Courses Aid to Salesmanship.

How They Do It

The following are leading "amateur" golf players and their means of earning a living:

No. 1—Robert T. Jones Jr. of Atlanta. Attorney for the Southern railroad, but writes syndicated golf articles.

No. 2—George Von Elm of Detroit. Formerly insurance salesman in Los Angeles, now secretary of the Tam o' Shanter Golf club, Detroit.

No. 3—Jess Sweetser of New York. Bond salesman.

No. 4—Francis Ouimet of Boston. Bond business with former athletic coach.

No. 5—Charles Evans Jr., Chicago. Bond salesman and golf architect for county board, which controls all forest preserve golf courses.

No. 6—Watts Gunn of Atlanta, Ga. Recent graduate of University of Georgia; expects to work in New York bank.

No. 7—Roland Mackenzie of Washington, D. C. Recent graduate of Brown university.

No. 8—Rudolph Knepper, Chicago. Bond salesman.

No. 9—Eddie Held of New York, formerly St. Louis. Bond salesman.

No. 10—Harrison Johnson of Minneapolis. Works for stock brokerage firm.

No. 11—George Dawson of New York, formerly Chicago. Bond salesman.

BY HARLAND ROHM.

Tennis isn't the only sport in which it is difficult to find simon-pure amateurism. Actually it is hardly possible for any man to play a championship game of golf and not have it react to his financial betterment.

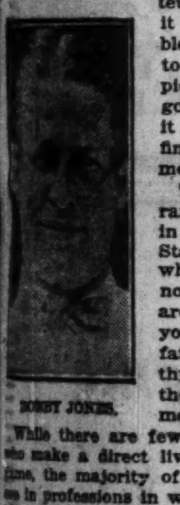

BOBBY JONES.

The only first rank golf players in the United States today, to whom golf may not be an asset, are those few young men whose fathers are wealthy and supply them with all the money they want.

While there are few golf amateurs who make a direct living out of the game, the majority of the first class are in professions in which the advertising they have received enables them to transact more business. Perhaps a man might sell as much insurance or as many bonds without a golf championship as with one, but there are few golfing bond buyers who will refuse to see a champion golfer when the champion sends in his card.

Commission Pays for Exhibition.

This checks out the sideline revenues which are technically outside the ban of professionalism and yet actually are nothing more than pay for golfing services. One which presents this paradox is the amateur who is asked to play an exhibition match, with the tacit understanding that members of the club will buy a certain amount of insurance or a block of bonds from him. His commission is his pay for the 18 holes.

This, however, isn't as common as it is thought to be, and the more simple and direct manner in later years has been to bet the "amateur" before he begins his round. It is quite simple for the chairman of the sports and pastimes committee to boast a bit about his course and end up by betting the amateur $50 or $100 he can't break 80 on his round. It is slightly reminiscent of the old dodge used when a traffic cop said, "Pull over to the curb." The driver came back with, "Bet you $10 this is a pinch." The cop won his bet.

Amusing Incident Recalled.

Even this system is used only occasionally for the amateur usually takes his "pay" in valuable acquaintanceship, but it recalls an amusing incident of a Chicago amateur who was working on this arrangement on a little nine hole course in Michigan, which he should normally play in around 34. The resort proprietor bet him $50 he couldn't break 36 on the course, and he shot a 37. So they had to bet again, this time $100 that the amateur couldn't break 38 again, and still the amateur, far off his game, shot a 39.

For the third time he started the nine hole course with a bet of $150 he couldn't break 40, and he managed to struggle around in 39 again and eventually win his wager. They solemnly went through this rigamarole so there could be no kick back on the amateur's amateur standing.

There are few of these kind of amateurs, however, and, for the most part, the profit of playing a good game of golf comes from the entree it gives the man into circles where he can make use of what salesmanship he may possess. It may be that some young man of idealism might try to keep his golf game separate from his business efforts, but just how it could be done is one of the unsolved mysteries.

The Many Willing to "Dig."

There are too many corpulent gentlemen with financial influence who like to talk to the young men who can do things with a golf ball they never 66, and they'll even part with some of their hard cash for the privilege.

THE GUMPS—FIRST CALL FOR DINNER

ARMY WILL NOT MEET NAVY ON GRID IN 1929

West Point Completes Card for Next Year.

New York, Sept. 4.—[U. P.]—The Army will not meet the Navy at football in 1929, and any overture for a healing of the break in athletic relations between the service academies must come from Annapolis.

KNUTE ROCKNE.

This announcement was made today by Major Philip Fleming of the West Point athletic council at a luncheon at which Knute Rockne, Biff Jones and Tad Jones, among others, commented upon the approaching football season.

Rockne's contributions were in a lighter vein, the Notre Dame coach announcing blandly that he was free from worry about the coming season, since he did not expect the "Irish" to win a single game.

Up to Navy.

Maj. Fleming's announcement, which anticipates publication of the Army's 1929 football schedule on Thursday, was made after Biff Jones, head coach at West Point, had tactfully dodged the question:

"When do you expect to play football against the Navy again?"

The Army's graduate manager arose and said that rumors of a renewal of football relations between West Point and Annapolis next year were quite unfounded.

"Our 1929 schedule is complete and does not include the Navy," Maj. Fleming said.

Notre Dame will have about 550 men under mole skin on Sept. 15, Rockne declared, but only 125 will be on the varsity squad.

Rockne Discusses Rules.

The recent changes in the football rules were commented upon, generally favorably by the coaches present. Rockne said he believed the setting back of the goal posts had lessened the tendency to try for goals from the field. He suggested that future rules changes might be designed to favor the offense somewhat, since the tendency of late years, in his opinion, had been in the other direction.

FARRELL FAILS IN P. G. A. DISTRICT GOLF TOURNEY

New York, Sept. 4.—[Special.]—Johnny Farrell, who brought a national title to the metropolitan district when he won the open championship of the United States in June in a play-off with Bobby Jones, failed to qualify for a place among the ten professionals who will represent the area next month in the National Professional Golfers' association championship. In the test today at Fresh Meadow Country club, Flushing, L. I., he scored a 152, while only 150 or better got in.

The honor of leading the field of 76 went to Leo Diegel, the Canadian open champion.

Gaylord's 272 Ringers Win State Barnyard Golf Title

Fairbury, Ill., Sept. 4.—[Special.]—Gaylord Peterson, Toluca, is the new state champ horseshoe pitcher. He beat out eight contestants in the tourney here yesterday with 272 ringers in seven games. Joseph Bennett, Congerville, placed second.

Prep Gridder Breaks Collar Bone in Practice

Fairmont, Minn., Sept. 4.—(AP)—Arthur Manuel, 17 year old high school sophomore, suffered a broken collar bone when he stumbled and fell during football practice with the Fairmont High school squad here today.

In the WAKE of the NEWS

PENNANT CHANCES.

FIVE teams, four of them from the west, still have a fighting chance for the National league pennant. The Cubs logically rank as third choice among this number, which also corresponds to their percentage standing, but they have great opportunity to finish at least second.

One might be tempted to place the Cubs ahead of the Giants except that New York has a home series this month. This is partly offset by the fact the four western teams are stronger than the four eastern teams which the middle western invaders will meet. There is another factor. The Giants have eight games in four days at Boston, beginning Sept. 10. That's a test for any pitching staff and one hardly expects Hornsby willingly to provide any bed of roses for John J. McGraw.

So, with its present margin, St. Louis ranks natural favorite, although one series might reduce that margin to the nth degree. That it will be so reduced against Brooklyn, Boston or Philadelphia appears unlikely.

Both Yankees and Athletics, battling for the American league gonfalon, have a western trip this month. Their critical test, however, may come in four games in three days at New York next week. We had expected the Yankees to get their "second wind" ere this and draw away from Connie Mack's crew. If they do not "come" soon, they may find themselves outfinished after an early season lead which seemed impregnable.

* *

Popularity.

He had a gift melodic,
To express his soul rhapsodic
In a wealth of verse spasmodic
(And some other kinds, of course).
So his friends said, "Here's a poet
And we want the world to know it,
Let us feed him well and mount him
Upon the Winged Horse."

She had an eye for beauty
And she thought it was her duty
To paint things as she felt them
(And how feelingly she felt!).
And the matter of her morals
Simply freshened up her laurels;
To this darling of the "newses"
Fate a goodly portion dealt.
Fern Cottinger.

* *

GENE TUNNEY, in Paris, simply asks peace as a private citizen. He didn't say a word about reparations, but the thrifty French will take care of that, no doubt.

* *

He's in Hiding.

Wake: Of course, you are not the "Who Said It" editor, but try to locate the bird who said, "It won't be long now." Nell of Elliott.

* *

Crowding the Hero Bench.

When successful in hitting numerous holes in our city streets after returning from a vacation, I didn't say, "Ah, they have the subway going at last." Phil-up.

* *

This Wake Is Conducted By Harvey T. Woodruff. Help! Help!

* *

Well, Al's the Wet Candidate.

Dear Harvey: When both Hoover and Curtis made their acceptance speeches the weather was fine, but when Smith and Robinson accepted, it rained. I'm not superstitious, but that might mean something, eh? G. Risser.

* *

Let Bobby Jones Play 'Em All.

Harve: I was thinking what a fine idea it would be to have a round of golf with the champion driver off the tee, then the best exponent of the brassie, then the best approacher and finally the best putter. What a score that would be! A. L.

* *

Dusting Off the Old Ones.

HTW: Rodney King, witty Irishman employed as night clerk at the Hotel Whiteside, Morrison, Ill., once called a traveling man for an early train, saying, "It's 6:30 and the train has gone. There's another at 8:20 but it doesn't stop. I just thought I'd tell you so you wouldn't be disappointed." G. D. W.

* *

Political Verse.

Here's to the old time glass o' beer,
To gladden and fill the heart with cheer;
Here's success to the nation's pal—
Ladies and gentlemen, vote for Al!
James A. Murray.

* *

Holes in One.

Charles W. Jones, Cog Hill, 8th hole, 143 yards.

Charles Wertz, Kasota, G. C., Clear Lake, Ind., 8th hole, 140 yards.

* *

Do You Remember Way Back When:

In buying new shoes, we always asked for a pair of "Sunday shoes"?—J. S. B., Madison, Wis.

MERCUR DEFEATS HELEN WILLS IN "TEST" CONTEST

Play at Net Proves Male Superiority.

New York, Sept. 4.—[Special.]—An impromptu challenge match between Helen Wills and Fritz Mercur on the championship court at Forest Hills today established Mercur's supremacy over the women's national champion, 6-4, 6-3, and produced a display of tennis described by the handful of spectators as the best that has been seen this year.

Miss Wills enjoyed the match so hugely that after she had been defeated in straight sets she demanded another set and with Mercur apparently letting down slightly beat him 6—4. The match was arranged privately to settle the doubt which arose after Helen beat Mercur, ranked 15th in the men's national list, in an exhibition a short time ago 6—3, 6—4. Mercur was accused, more or less goodnaturedly, of subordinating sport and skill to gallantry on that occasion.

Net Play Beats Miss Wills.

Accordingly, Helen and Mercur took the court in an atmosphere of informality such as has not prevailed at one of Miss Wills' matches here in several years. There were no committeemen present, no official overseers of the Lawn Tennis association, and no special police. Two cooks from the clubhouse of the West Side Tennis club wearing their aprons sat in the press marquee.

Mercur vanquished Helen by the masculine strategy of coming to the net or half way up, whence he would send the ball darting across in quick shots for placements that required more speed afoot than the women players possess. For the first time in all her appearances on the championship court Miss Wills' habitually fixed expression broadened into joyous smile and she seemed to be enjoying the match beyond any of her championship encounters.

Helen Takes Love Game.

In the first set Miss Wills won one love game with three aces and a placement and was so commanding that Mercur's racket didn't touch the ball until the final point was being fought out.

Helen's set point in the extra set was won by the adoption of Mercur's own strategy of pushing to the net, where she passed him neatly with a short chop.

Mercur said that only by going to the net could any opponent hope to beat Miss Wills.

"No man," he said, "can beat her from the baseline."

No admission was charged and because the match was arranged overnight and received no advance publicity the tennis public missed the opportunity to see a great match produced in a strictly amateur atmosphere. Point scores:

FIRST SET.				
Mercur	342	440	944—34—6	
Wills	514	024	712—26—3	
SECOND SET.				
Mercur	245	426	241	4—34—6
Wills	413	144	414	0—26—4
THIRD SET.				
Mercur	412	424	140	5—27—4
Wills	144	242	404	7—32—6

Miss Wills announced that she plans to leave for her home in California on Sept. 17.

MAJOR LEAGUES

AMERICAN LEAGUE.

	W.	L.	Pct.		W.	L.	Pct.
New York	86	44	.662	Washing'n	61	71	.462
Phila'phia	85	47	.644	Detroit	59	76	.437
St. Louis	73	61	.545	Cleveland	59	76	.437
CHICAGO	61	71	.462	Boston	47	85	.356

YESTERDAY'S RESULTS.

Chicago 3-3; Detroit 2-2
Philadelphia 9; Washington 2
St. Louis 9; Cleveland 6
No other game played.

GAMES TODAY.

Detroit at Chicago. Wash'n at N. York.

NATIONAL LEAGUE.

	W.	L.	Pct.		W.	L.	Pct.
St. Louis	79	51	.608	Pittsburgh	73	59	.553
New York	73	54	.575	Brooklyn	64	65	.496
CHICAGO	77	57	.575	Boston	41	82	.333
Cincinnati	72	58	.554	Phila.	37	90	.291

YESTERDAY'S RESULTS.

Chicago 9; Pittsburgh 8
New York 9—7; Philadelphia 4—8
Brooklyn 3—9; Boston 2—8
No other game played.

GAMES TODAY.

Brooklyn at Boston. New York at Phila.

One Foe Helen Couldn't Defeat

Helen Wills (left), the greatest of the world's women tennis stars, lost in straight sets yesterday to Fritz Mercur, ranked fifteenth in the national standings. In a special match Mercur avenged a former defeat by Miss Wills and proved that she cannot cope with the speedier net attack of men players.

[Associated Press Photo.]

Sox Take Two Thrillers from Feeble Detroit Team

BY EDWARD BURNS.

Bill Hunnefield, one of those odd souls who function best when they are being kicked around a bit, stepped out of the shadows of the dugout at Comiskey park twice yesterday afternoon and on each occasion batted in a run that won a ball game. These sterling acts were climaxes in the second successive double header won in two days by the White Sox over the Detroit Tigers. The score of both triumphs was 3 to 2.

The first went 11 innings and in the second the Comiskeys waited till the last of the ninth to do their stuff.

Hunnefield came out of retirement Monday in the second game to play a slashing part in the seven run rally, which copped the contest, and was kinda mad when he didn't get back in the lineup for the opening game. He was keyed just right when he came up with the bases full in the eleventh. Gritting his teeth fetchingly, he slammed out a single. Blackerby came in with the tying run.

And Then Bill Did It Again.

Bill was even more furious because this didn't win a place for him in the second game. Again he was keyed just right when he came up with the bases full in the ninth. This time he actually was gnashing his teeth. He picked the first ball pitched and lifted it high and far to right field. Tubby Fothergill caught it, but was too far away to even attempt a play. Kamm romped home with the winning run.

Ted Lyons won the opener, but suffered severe blisters in the ninth when he walked two men in succession to force in the tying run. Red Faber got his eleventh win of the season in the second game.

Lyons Weakens in Ninth.

Lyons was a great pitcher for ten innings of the first game but the ninth frame was pretty distressing at the time it happened. Going into the ninth the Tigers had nothing to write home about except a pair of singles in the second inning which availed them nothing and two other equally futile single, one in the sev-

[Continued on Next Page, Column 1]

Two by Same Margin

DETROIT.	Ab	R	H	P	A	CHICAGO.	Ab	R	H	P	A
Neun,1b	4	0	0	9	0	Mostil,cf	5	1	2	2	0
M'M'us,3b	3	0	0	2	2	Shires,1b	5	0	2	11	2
G'inger,2b	4	0	0	3	2	R'nolds,rf	3	1	0	0	0
H'rgrave,c	5	0	0	3	0	Bl kerby,lf	3	1	1	2	0
H'mann,rf	4	0	2	0	1	Kamm,3b	4	0	3	2	1
Warner,ss	1	1	0	1	0	S'nson,2b	4	0	1	2	3
Wingo,cf	4	1	3	6	0	Redfern,ss	4	0	1	6	4
Stone,lf	5	0	1	2	0	Berg,c	4	0	0	7	1
Tavener,ss	3	0	0	5	4	Lyons,p	4	0	0	1	1
F'ergill,rf	2	0	0	0	0	‡Falk	0	0	0	0	0
Carroll,p	3	0	1	0	4	§H'nefield	1	0	1	0	0
V'gilder,p	0	0	0	0	1						
	†39	2	7	*31	14		37	3	11	33	12

*Shea out when winning run was scored.
†Shea batted for Carroll in ninth.
‡Batted for Swanson in eleventh.
§Batted for Redfern in eleventh.

Detroit ....000 000 002 00—2
Chicago ....100 001 000 01—3

Sacrifices—Reynolds, Blackerby. Double plays—Berg-Kamm; Swanson-Redfern-Shires; Gehringer-Tavener-Neun. Bases on balls—Lyons, 5; Carroll, 1; Vangilder, 2. Struck out—Lyons, 5; Vangilder, 3. Hits—Carroll, 9 in 8 innings. Hit by pitcher—Carroll [Reynolds]. Losing pitcher—Vangilder. Umpires—Campbell, Ormsby, and Hildebrand. Time—2:13.

SECOND GAME.

DETROIT.	Ab	R	H	P	A	CHICAGO.	Ab	R	H	P	A
Swee'y,1b	2	0	0	6	0	Mostil,cf	4	0	0	1	0
Heilm'n,1b	1	0	1	0	0	Shires,1b	1	0	0	3	0
Gehr'g'r,2b	4	2	2	3	3	Clancy,1b	3	0	0	12	0
Foth'gill,rf	4	0	1	3	0	Reyn'ds,rf	4	1	2	2	0
M'M'n's,3b	3	0	0	1	2	Black'by,lf	4	0	1	1	0
Wingo,cf	4	0	0	5	0	Kamm,3b	4	1	2	2	0
Hargrave,c	4	0	2	5	1	Swans'n,2b	2	0	1	0	7
Stone,lf	4	0	0	0	0	Redfern,ss	2	0	0	4	3
Tav'ner,ss	3	0	1	2	4	Berg,c	3	1	0	2	3
Holloway,p	3	0	0	0	0	Faber,p	3	0	1	0	3
						†Falk	0	0	0	0	0
						‡Hunnef'd	0	0	0	0	0
	31	2	7	*25	10		30	3	7	27	16

*One out when winning run scored.
†Batted for Redfern in ninth. ‡Batted for Berg in ninth.

Detroit ....100 100 000—2
Chicago ....000 110 001—3

Errors—McManus, Tavener, Holloway. Two base hit—Kamm. Three base hit—Gehringer. Sacrifices—McManus, Holloway, Redfern, Swanson, Hunnefield. Double play—Gehringer-Tavener-Sweeney. Base on balls—Faber, 1; Holloway, 1. Struck out—Faber, 3; Holloway, 5. Time—1:38.

YANKS COUNT ON TRADITION TO WIN A. L. FLAG RACE

Feel Law of Averages Will Pull Them Through.

BY WESTBROOK PEGLER.
[Chicago Tribune Press Service.]

New York, Sept. 4.—With one prominent exception, the law of averages is honored in the breach more than any other, and yet the members of the New York Yankees are comforting themselves at this parlous time with the reflection that that which isn't likely to happen won't.

The ball team that leads its league at the turn of September generally wins the pennant and such further, and more material, rewards as may be derived from the gate receipts of the world series, little world series, Dixie world series, or Rhubarb county world series as the case may be.

The Yankees lead their league, as has been their invariable custom for almost three entire seasons and now, with the Athletics still in full strength and animated by a mighty sense of ambition and adventure, they retain a blithe belief in the professional tradition that the leader on Labor day shall lead to the end, which is the same as saying that the last twenty-five games of any season are redundant and of no account.

Lazzeri's Absence Hurts.

I am nobody to indulge in public finger snapping and cry a fig or a quarter's worth of figs for tradition, but it strikes me that the Yankees are defending their lead and their favorite tradition with about two-thirds of their rated strength against a club which is too newly shaken together to have acquired a definite rating but which obviously is a thoroughbred ball club.

Without Tony Lazzeri, the keyman, who is ill of the shoulder sickness, the Yankees' infield is like a locker room quartet whose tenor has become too full for words or music. As the middle man or one of the end men in double plays, Lazzeri's importance is best proven by his absence and is being proved in every game the Yankees play—those magic passes in which the ball flies from man to man like an impulse through a mob seem to be something more than mere physical actions, for with Leo Durocher playing in Lazzeri's place and handing the ball, apparently in the same correct fashion, the double plays lose a tenth of a second and this is the margin by which the hitter beats the throw to first, there being no dead heats in baseball.

Ruth Just a Good Player.

There was such a combination on the Washington team a few seasons ago, and in a series of September games in Philadelphia Mr. Stanley Harris was content to have short hits fall safe for singles in order to set the trap for double plays which made singles a nuisance where they might have been highly prized.

But Mr. Harris disposed of Roger Peckinpaugh, following a run of calamitous bobbles in the Pittsburgh world's series, and brought in Buddy Myer, a good enough mechanic and more spry than Peck, and his infield combination came out of spiritual adjustment and never cohered again.

Babe Ruth is in a slump which has reduced him, for nobody knows how long, to the stature of a good ball player, and of course when Mr. Ruth is merely a good ball player, he is much below par.

Lou Gehrig has become the boss hitter of the team, preceding Mr. Ruth to the tee. Withholding nothing from Gehrig I still believe that when the Babe is down the rest of the Yankees have a tendency to wring their hands and cry, "Captain, O my captain!"

The Yankees passed Labor Day with a lead of two and one-half games over the Athletics and they take comfort from the fact that their margin has suffered a net loss of only half a game in the course of a month, figuring that at this rate it would take the A's until February to tie them which, of course, would be much too late.

It is their privilege to figure this way, but I recollect that Athletics gained about ten games on them in a few weeks during the heat of the summer and that gain might provide the basis for another and much more dismal way of figuring.

BRUINS CAPTURE GAME OF ERRORS IN NINTH INNING

Stephenson, Grimm Hit Homers.

Whipping the Pirates yesterday moved the Cubs closer to the pacemaking Cardinals who were idle. Four games now separate the pursuer from the pursued. The even break accomplished by the Phils against the Giants left McGraw's men four and one-half laps from the top, but still ahead of the Cubs. The Giants' percentage is .574803 and the Cubs' .574627. Both Pittsburgh and Cincinnati are seven games in arrears.

BY IRVING VAUGHAN.
[Chicago Tribune Press Service.]

Pittsburgh, Pa., Sept. 4.—Despite such painful mishaps as two muffed flies by Hack Wilson, the Cubs were not submerged in defeat today. Hack's transgressions let the enemy have runs in such profusion that big leads were whittled on two different occasions, but the Pirates themselves were in a liberal mood and gave back enough to let the McCarthy crowd creep up a bit on the league leaders with a stormy 9 to 8 triumph.

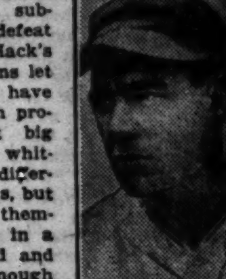

FRED BLAKE.

Wilson's staggering tactics were the cause of the two contenders going into the ninth deadlocked, but the Buccos didn't choose to risk extra innings so gave the visitors the winning tally without a hit being produced. It started with a pass to Hack, and he survived at second when the throw on Stephenson's bunt was too late. Grimm shoved the two runners along, and Hartnett was purposely passed. Beck bounced to Traynor, and Wilson was out at the plate, but in trying for a double play Hargreaves pegged wild to first, and Stephenson crossed the pan with the deciding run.

Stevie, Grimm Hit Homers.

To roll up the leads that they didn't hold the Cubs engaged in considerable long range clouting. They started with three in the first round, mainly because Stephenson knocked one out of the park against "Lefty" Fussell. Then Grimm did the same thing in a noisy fourth that ruined Fussell completely, and almost ruined the National league debut of Homer Blankenship, the ex-White Sox.

McCarthy risked Art Nehf for a starting pitcher, but the veteran appeared unsteady, so was relieved at five rounds with five runs against him. Guy Bush was next, but he collapsed under the strain of Wilson's muff in the seventh, and the Pirates tied it up. They might even have done better if Sheriff Blake hadn't rushed to the rescue. He also cut them short in the two remaining rounds.

The three runs with which the Cubs assumed command of the performance in the first inning started with a pass to English. Maguire looped a single into center and when Traynor pegged wide to second on Cuyler's bounder the bags were clogged with none out. Wilson disappointed himself and others by grounding to short for a double play, but this at least gave English opportunity to sneak home. The invaluable Mr. Stephenson walloped his homer into the right field seats and followed Maguire over the plate.

Hack Drops Ball.

Nehf's fancy lead began to fade after two were out in the second inning. Bartell's tap to Maguire took a funny hop and got away for a single. He scored on successive hits by Hargreaves and Fussell after which Adams popped out the inning.

In the third P. Waner singled with one out and Traynor flied to center, but Hack muffed the ball, putting runners on third and second. Both tallied on a hit by Comorosky.

A double to right by Stephenson inaugurated the four run spree enjoyed by the Cubs in the fourth. Grimm promptly scored Steve with a homer into the stand in right, whereupon Fussell departed and Blankenship was summoned for his National league baptism. Hartnett greeted him with a triple to right and scored on a wild pitch. After the next two had been retired English walked, stole second, moved to third on Maguire's infield hit and counted on another wild pitch.

With a little help from Hartnett the Pirates shaved down the Cubs' lead by scoring two in the fifth. The round opened with Baby Waner walking. The next two batters flied out. Comorosky whistled one into right center and kept right on going until he had followed L. Waner across the counter. Comorosky would have been stopped, however, if Hartnett had held the ball, which came to him on a perfect hop.

Bush Leaves in Seventh.

The Cubs made a lot of motions in the sixth but could collect only one run. A pass to Beck started the round and also removed Blankenship in favor of Hill. Webb batted for Nehf and slapped a single to right, Beck going to third. English singled and Beck scored. The top of the batting order

couldn't take advantage of this opportunity.

Bush looked all right in the sixth, but not so good in the seventh, when, between hits and Wilson's second muff, the Buccos counted three and tied it. With one out L. Waner beat out a bunt and went to third on Brother Paul's double. Hack dropped Traynor's fly and Baby Waner scored. Brother Paul and Traynor registered on a single by Comorosky, and when Brickell also singled, Blake was rushed to the font to halt the jamboree. The winning run was the only bit of excitement after this.

For some unknown reason the Cubs will play an exhibition tomorrow down at Fairmont, W. Va. McCarthy intends to take his entire gang on the jaunt.

Box score follows:

CHICAGO.	Ab	R	H	P	A
English,ss	3	2	2	1	2
M'guire,2b	4	1	2	4	3
Cuyler,rf	5	0	0	4	0
Wilson,cf	2	0	0	5	0
Steph'n,lf	4	3	2	2	0
Grimm,1b	4	1	1	8	0
Hartnett,c	4	1	2	3	0
Beck,3b	3	1	0	0	3
Nehf,p	2	0	0	0	1
†Webb	1	0	1	0	0
Bush,p	1	0	0	0	0
Blake,p	1	0	0	0	0
	34	9	10	27	9

PITTSBURGH.	Ab	R	H	P	A
Adams,ss	5	0	0	3	4
LW'ner,l-cf	4	2	2	2	0
PW'ner,1b	4	2	2	11	1
Trayn'r,3b	4	2	0	1	4
Com'ky,c-rf	5	1	3	0	0
Scott,rf	3	0	0	0	0
Brickell,lf	2	0	1	0	0
Bartell,2b	5	1	2	4	4
Harg'ves,c	3	0	2	5	1
Fussell,p	1	0	1	0	0
Blank'ip,p	1	0	0	0	1
Hill,p	2	0	0	1	1
	‡40	8	13	27	16

†Batted for Nehf in sixth.
‡Wright batted for Hargreaves in ninth.

Chicago	300	401	001—9
Pittsburgh	012	020	300—8

Errors—Hargreaves, Wilson [2], Traynor. Two base hits—L. Waner, Stephenson, P. Waner. Three base hit—Hartnett. Home runs—Stephenson, Grimm, Comorosky. Stolen bases—English, Cuyler. Sacrifices—Maguire, Traynor, Stephenson, Grimm. Double plays—Adams to Bartell to P. Waner; Nehf to Maguire to Grimm. Bases on balls—Fussell, 2; Blankenship, 3; Nehf, 1; Hill, 3; Blake, 2. Struck out—Bush, 1; Hill, 2; Blake, 1. Hits—Fussell, 4 in 3 innings [none out in fourth]; Blankenship, 2 in 2 [none out in sixth]; Nehf, 8 in 5; Bush, 4 in 1 1-3. Winning pitcher—Blake. Losing pitcher—Hill.

Sox Win Pair of Thrillers from Detroit

[Continued from preceding page.]

enth and one in the eighth. But here's what happened in that ninth.

Hargrave sent a hot one down the right field line, which was knocked down by Shires in a great dive. Art recovered in time to toss to Lyons who covered the base for the put out. This play in reality saved the game.

Hellmann followed with a single to right and Wingo walked and Warner ran for Hellmann. Stone singled to center, scoring Warner with the first Detroit run of the day. Fothergill batted for Tavener and flied to Mostil. Shea batted for Carroll and walked, filling the bases. Lyons then threw three straight balls and a strike and a fourth ball to Neun, forcing in Wingo with the tying run.

The bases still were full and Lyons caused many chills by pitching two balls to Gehringer. He got one over, however, and Charley popped it foul to Berg. The score was 2 to 2.

The Sox eleventh started with Reynolds rolling to Neun. Blackerby walked, Kamm singled to center and by very speedy legging, Blackerby was able to slide safely into third. Kamm took second on the throw. Falk batted for Swanson and was given an intentional pass, filling the bases. Hunnefield batted for Redfern and delivered the hit that won the game.

Detroit Starts with Rush.

The Detroiters lost little time in getting started in the second game. Sweeney walked but was out trying to steal second. Gehringer then socked a triple off the score board in left and came in while Swanson was throwing out Fothergill. McManus struck out.

In the fourth inning the Moriarity help added another run. Gehringer beat out an infield hit by an eyelash and stopped at second when Fothergill singled off Kamm's glove. Gehringer went to third on McManus' sacrifice foul fly which Reynolds caught after a great run. Wingo forced Fothergill, Gehringer scoring. Hargrave singled to center but Stone flied to Redfern. The score was, Tigers, 2; Sox, 0.

The Sox scored in the fourth, with one out. Reynolds got the first Chicago hit of the game, a single to center. In attempting to nip Carl off first, Holloway threw the ball away and our young man dashed clear to third, whence he scored on Blackerby's hit to right. Kamm followed with a single to center and Blackerby stopped at second. Swanson hit into a double play.

Kamm Opens with Double.

In the fifth with one down Berg grounded to Tavener, who threw low to first, the ball bounding into the stand. Berg got to second on the error. Faber dropped a single into center and Berg paddled home with the tying run. Mostil flied to Fothergill and Clancy forced Faber.

Things were quiet from the fifth to the last of the ninth which Kamm opened with a double to the left field wall. Swanson bunted and the ball got away from McManus for an error. Falk batted for Redfern and, as in the first game, was given an intentional pass. Hunnefield batted for Berg and smacked the first ball pitched for a long sacrifice fly to deep right, Kamm coming in with the winning run.

The double victory enabled the Sox to go into a tie for fourth place with the Washington Senators, who lost to the Philadelphia Athletics.

RACING TODAY

How to get to Arlington Park

BY TRAIN: Chicago & North Western non-stop special race trains direct from Chicago to Arlington Park. Trains every 19 minutes from 12:20 to 1:20 (daylight saving time). Only 35 minutes from Loop. Through train leaving 2:15 stops Arlington Park 3:00 P. M. (dining and parlor car opens 1:30 P. M.)

BY ELECTRIC LINE: Take Skokie Valley cars on North Shore Electric to Dempster St. (Niles Center) and Auto Bus to track.

BY AUTOMOBILE: Dempster, Mannheim, Ballard, Rand, River, Milwaukee or Waukegan Roads to Northwest Highway, thence north to Arlington Park.

BUSSES leave Milwaukee and Lawrence Aves. from 12:45 on.

Come out for Luncheon. Four fine dining rooms; special dinner for $1.25. Complete lunch counter service at Loop prices.

Yellow Cab from Loop to Arlington Park $6 one way, round trip $10 (for 5 passengers.)

SEVEN RACES DAILY
Rain or Shine • First Race 2:15 p. m.

ARLINGTON

General Admission to Grounds and Grandstand $2.20

AMERICAN NATIONAL JOCKEY CLUB, INC.
[illegible] Frederic McLaughlin, President — Frank J. Bruen, General Manager

TORCHILLA NODS TO VICTORY IN ARLINGTON PURSE

McCrossen's Mighty Ride Whips Inquisitor.

BY FRENCH LANE.

Clyde Van Dusen, diminutive horseman, but a mighty man when it comes to training them, put on a show for some 7,500 race goers at Arlington Park yesterday. He sent Torchilla out to win the day's feature piece, the Lake Marie purse in a thrilling head finish from the favorite, Inquisitor.

Earlier in the afternoon he had sent Eleven Sixty out to capture the mile and seventy yard third race to win as he pleased from a band of high grade platers. But even Mr. Van Dusen is occasionally puzzled. He wagered his money on Eleven Sixty which paid 3 to 2 in the betting. He didn't speculate on Torchilla and the 5 year old son of Torchbearer was in front all the way and paid $12.38 in the mutuels.

Hits Inquisitor by Mistake.

Torchilla got a mighty ride from Jockey C. McCrossen or he might not have lasted long enough to get the verdict. McCrossen was so enthusiastic with his whip coming down the stretch that he missed Torchilla on a couple of occasions and hit Inquisitor across the nose instead.

But Torchilla was running so stoutly it would have taken a real stake horse to catch him in this race and there were none behind him including Inquisitor. Torchilla's time for the six furlongs was 1:13 2-5, and he had to put every ounce of run into the effort to last long enough to win. Third money fell to the J. N. Camden long shot, Martinique, which paid $11.18 to show.

Trainer Boots Durnell showed part of his American National Futurity hand in the secondary feature which engaged seven speedy juveniles at 5½ furlongs, most of which are to enter Saturday's $30,000 race.

Wins by Two Lengths.

The entry of Double Heart and Yam Toy which Durnell saddled finished one-two and they completely smothered the opposition. They qualified in stylish fashion for the Futurity, for from the time the barrier lifted Jockey Willie Garner had Double Heart in front under restraint and Yam Toy, ridden by L. Hardy was running second also under restraint.

Shasta Pebble moved up and made a stronge challenge at the head of the stretch but Garner and Hardy just gave the Three D stable pair a bit more running room and they bounded on to win as they pleased. Double Heart beat his stable mate Yam Toy by two lengths and Shasta Pebble was a length and a half back of Yam Toy in third place. The others were distant trailers.

The entry was the shortest price favorite of the season here. It paid $2.42 to win; $2.14 to place and $2.10 to show.

BELMONT PARK ENTRIES.

FIRST RACE—Claiming, 3 year olds and up, 6 furlongs—Fleeting Fire, 110; Overlooked, 115; Proxima, 107; *Crows Nest, 115; Blabber, 120; Paragraph, 117; *Landlord, 115; *Sun Clover, 115; Storm King, 115; *Foundation Stone, 115; Iron Crown, 110; Red Cliffe, 115; Single Star, 112; Goulash, 110; Uncle Hood, 115; Bumpkins, 120.

SECOND RACE—3 year olds, 1 mile—Double Pay, 113; Penalo, 116; Sublevado, 113; Centaur, 110; Spear Rock, 116; Honker, 110.

THIRD RACE—3 year olds, 5½ furlongs—Donnay, 119; Bob Kernan, 107; Healy, 115; Zoom, 119; Baron King, 115; Marine Compass, 112; Chicatie, 115; Calwick, 115; Curate, 112; Ra, 112.

FOURTH RACE—Handicap, all ages, 1 mile—Princess Tina, 109; Sun Forward, 109; Victorian, 118; Penalo, 106; Sun Edwin, 114; Gerard, 108; Light Carbine, 105.

FIFTH RACE—Maiden 2 year old fillies, 5½ furlongs—Phalara, 115; Eterne, 115; Warrior Lass, 115; Blustery, 115; Spectre, 115; Jubilee, 115; Catnip, 115; Campania, 115; Fancy Star, 115; Electa, 115; Anna G., 115; Belittin, 115.

SIXTH RACE—Claiming, 3 year olds and up, 1 mile—Negopoli, 102; *Gerfalcon, 105; Arturus, 107; ‡Rejuvenation, 108; Ringon, 112; Dear Ladt, 109; Oh Say, 107; Snobbish, 107; Noise, 104; Reigh Olga, 107; Fine Champagne, 109.

DU PAGE FOUR TO MEET ONWENTSIA FOR TITLE TODAY

The twelve goal championship of Chicago will be settled this afternoon when Du Page meets Onwentsia at Oak Brook polo field at 3:30. Both teams are in excellent condition. The game was scheduled for Labor day, but wet grounds caused postponement until today. The following are the probable lineups:

DU PAGE.		ONWENTSIA.
Baldwin	No. 1	Fitzpatrick
Corpening	No. 2	Balding
Mergetts	No. 3	Blair
McCormick	No. 4	Reynolds

COAST TEAM WINS.

Playing with a three point handicap, the Burlingame-San Mateo polo quartet, champions of the Pacific coast, defeated the Oak Brook Guardsmen, 9 to 6, yesterday on a slippery field at Oak Brook. The Guardsmen quickly overcame the handicap, but a late rally by the coast champions won the game.

TWO ROOKIES TO JOIN REDS.

Cincinnati, O., Sept. 4.—(AP)—The Cincinnati Reds will wind up the 1928 season with the addition of two youngsters. Silas Johnson, hurler from the Rock Island, Ill., team in the Mississippi Valley league will report to the Reds at Chicago, Friday. Pitcher Pyle, from McCook in the Nebraska State league, is scheduled to report at St. Louis next week.

News from the Race Tracks

ARLINGTON PARK RESULTS.

FIRST RACE—Purse $1,200, claiming, 3 year olds and up, 6 furlongs:
Complication, 105 [Meyer] 15.30 4.98 3.10
Kanawha, 114 [Hardy] 3.58 2.70
*Hengist, 100 [Warden] 3.74
Time, 1:14. *National Brick, *Top Step, Harvey Stedman, Sailing Ship, Gabaldon, Porter Up, The Badger, D. F. Kelly, and Helen E. ran. *Field.

SECOND RACE—Purse $1,200, claiming, 2 year olds, 5½ furlongs:
Lillian T., 115 [Hardy] 17.00 10.80 5.74
Machete, 109 [Dubois] 9.96 6.98
Louise Wilson, 105 [Ph'pot] 5.74
Time, 1:08 4-5. The Padre, Bobby Basil, Panama, Bowler, Rambling, Shasta Lady, *Mansfield, *Mekachee, and *Miss Foster ran. *Field.

THIRD RACE—Purse $1,200, claiming, 3 year olds and up, mile and 70 yards:
Eleven Sixty, 115 [McC'sen] 5.02 3.52 2.38
Iacstasy, 109 [Warden] 4.48 3.00
Bright Shawl, 107 [Jones] 2.86
Time, 1:46. Barabbas, Dolly Seth, and Wolfy ran.

FOURTH RACE—Purse $1,500, 2 year olds, 5½ furlongs:
†Double Heart, 115 [Garner] 2.42 2.14 2.10
†Yam Toy, 10 [Hardy] 2.14 2.10
Shasta Pebble, 110 [Fronk] 2.66
Time, 1:08 4-5. Virginia Lightning, Athey, Right of Way, and Flapper Fanny ran. †Three D's entry.

FIFTH RACE—Purse $1,200, 3 year olds and up, 6 furlongs:
Torchilla, 110 [McCrossen] 12.38 4.98 3.40
Inquisitor, 112 [Leyland] 3.08 2.36
Martinique, 101 [Hawkins] 11.18
Time, 1:13 2-5. Al Garnet, Davinci, War Whoop, Draymont and Fannie J. ran.

SIXTH RACE—Purse $1,200 claiming, 3 year olds and up, 6 furlongs:
American Thunder, 103 [Dubois] 17.30 9.40 5.96
Theo Fay, 118 [Allen] 4.28 4.78
Go Away, 104 [Kern] 9.38
Time, 1:12 4-5. Sandy Man, Black Gal, Take a Chance, Black Flyer, Whisk Arrow and Padona ran.

SEVENTH RACE—Purse $1,200 claiming, 4 year olds and up, 1⅛ miles:
Sweet Mandy, 110 [Garner] 6.76 4.50 3.36
Azov, 108 [Allen] 20.68 9.74
Alloy, 108 [Leyland] 5.46
Time, 1:47 4-5. Hyperion, Orman, Molly Myhill, Turquoise, Fair Catch and Poor Boy ran.

BELMONT PARK RESULTS:

FIRST RACE—Claiming, 2 year olds, 6 furlongs:
Raucona, 113 [Fisher] 7-1 3-1 7-5
Happy Hours, 107 [Baker] .. 15-1 8-1
Inception, 112 [Ellis] 2-5
Time—1:15 1-5. Tom Kanty, The Grey Knight, Conjuror, Chiclero, Prancing Step, Talaris, Fatigue, and Rubber Neck ran.

SECOND RACE—Steeplechase, 3 year olds and up, about 2 miles:
*Wayfair, 140 [Smoot] 2-1 7-10 1-3
Arc Light, 132 [Sims] 4-1 2-1
Warfain, 142 [Cheyne] 1-2
Time—4:03. Mendoza, Lochshee, Fair Class, *Capuchin, and Louqsor ran. *Healy entry.

THIRD RACE—Handicap, 2 year old, 6 furlongs:
Dr. Freeland, 119 [Maiben] ... 4-5 1-4 out
High Score, 111 [Stevens] .. 15-1 6-1
*Soul of Honor, 119 [Fields] 3-5
Time—1:14 3-5. Comstockery, Atlantis, and Too High ran. *Added starter.

FOURTH RACE—Handicap, 3 year olds and up, 1 1-16 miles:
Sortie, 107 [Schreiner] .... 8-5 out out
Buddy Bauer, 114 [Pascuma] .. out out
Dolan, 109 [Maiben] .... out
Time—1:45 4-5. Only three started.

FIFTH RACE—3 year olds and up, maiden fillies and mares, 6 furlongs:
Streamline, 115 [Kelsay] .... 9-20 out out
Mologa, 117 [Sande] .... 7-10 out
Blackeyed Kathleen, 115.... [Pascuma] .... out
Time—1:14. Epigram, and Prettiest ran.

SIXTH RACE—3 year olds and up, claiming, 1 mile:
Buddha, 110 [Kelsay] 9-5 7-10 1-4
Sturdy, 105 [Rose] 5-1 5-2
Red Rocket II, 110 [Watters] 5-2
Time—1:42 1-5. Manchu, War Lord, Omar's Double and Sun Bright ran.

ARLINGTON PARK ENTRIES.

FIRST RACE—Purse $1,200, claiming, 3 year olds and up, 6 furlongs—*Cold Cream, 101; Chick Up, 109; *Broadmoor, 110; Brunswick, 109; Everlasting, 107; Nix, 103; Ray, 101; The Huguenot, 109; Lady Basil, 105; *Go Away, 96; *Ranch Lass, 105; Winging, 111. Also eligible: Jeb, 115; Honeyfish, 103.

SECOND RACE—Purse $1,200, 3 year olds and up, 6 furlongs—Secrecy, 106; Wildrake, 111; Jim Bridger, 103; *Gaineswood, 102; Shasta Nun, 103; *Traymore, 113; La Rerotte, 104; Miss Rosedale, 113; *Houston, 110; Berosus, 104; Serenader 115; Theo Fay, 114. Eligible: Ethel Sherlock, 95; Golden Mac, 118; *Charm, 99.

THIRD RACE—Purse $1,200, claiming; 3 year olds and up, 7 furlongs—Dr. Clark, 108; *Crack Willow, 103; *Glenview, 100; Sincere, 105; Ohio, 108; *Cream Puff, 100; Pomegranate, 108; Cloud Idolizer, 111; House Boy, 108; Harvey Stedman, 108; *Yalovian, 103.

FOURTH RACE—Purse $1,200. The Onwentsia Hurdle: 3 year olds and up, 1¼ miles over nine hurdles—What Is It, 150; Billy Brummell, 160; Dhour, 150; Klarinski, 160; Massillon, 155; Myndon Mount 160; Viauville, 150; Metronome, 155.

FIFTH RACE—Purse $1,200, allowances, 5½ furlongs, 2 year olds—Enthusiastic, 108; Little Gyp, 108; Dolly Polly, 108; Nicaragua, 113; Alto, 111; Host, 108; Linda, 108; Bessie Alix, 108; Lena M., 108; Frank D., 111; Credo, 111; Lucy Young, 105. Eligible: Balum, 108; Peace Lad, 108; Grenadier Guard, 108; Jack Haskell 110; †Vermajo, 111; †Nifty Nities, 108. †Three D entry.

SIXTH RACE—Purse $1,200. The North Shore, 3 year olds and up, 7 furlongs—Hiram, 108; Bramstar, 108; Creek Indian, 114; Shasta Nut, 108; Enthusiastic Edward, 114.

SEVENTH RACE—Purse $1,200, 3 year olds, 7 furlongs—*Bashful Beau, 110; *Sun Sabeur, 113; *Little Torch, 110; *Mi Companero, 113; Miss Furbelow, 101; *Cecelia Grob, 101; Shasta Flapper, 106.

EIGHTH RACE—Purse $1,200, 3 year olds and up, 1⅛ miles—On Up, 107; Rocker, 102; Bonny Basil, 102; Indra, 97; *Pat Field, 105; *Molly Myhill, 102; The Cossack, 105; *Paula Shay, 102; Huey, 105; By Gosh, 110; Red Harvey, 110; *Vachell, 100.

*Apprentice allowance claimed.
Weather cloudy, track slow.

DAILY RACING FORM SELECTIONS

CONSENSUS.

ARLINGTON PARK.

1—Ranch Lass, Brunswick, Broadmoor.
2—Traymore, Charm, Miss Rosedale.
3—Cloud Idolizer, Yalovian, House Boy.
4—MASSILLON, Metronome, What Is It.
5—Vermajo, Nicaragua, Little Gyp.
6—Hiram, Enthusiastic Edward, Creek Indian.
7—Bashful Beau, Sun Sabeur, Little Torch.
8—Indra, Paula Shay, The Cossack.

FAIRMOUNT PARK.

1—Joe Engel, Charming Lady, Thistle Star.
2—Earl of Warwick, Cleanser, Bless Her Heart.
3—Thistle Boy, Stuart's Draft, Azure.
4—LADOGA, Determan, The Show Off.
5—Shasta Lad, Royal Julian, Promotion.
6—Short Price, Adventurese, Sureshot.
7—Thistle Beauty, Queenston, Edgewater.

BELMONT PARK.

1—Paragraph, Single Star, Sun Clover.
2—Centaur, Double Pay, Penalo.
3—Healy, Donnay, Zoom.
4—VICTORIAN, Sun Edwin, Sun Forward.
5—Belittin, Eterna, Jubilee.
6—Snobbish, Gerfalcon, Rejuvenation.

FAIRMOUNT RESULTS.

FIRST RACE—Purse $1,000, claiming, maiden 2 year olds, 5½ furlongs:
Jack Crain, 115 [Pender's] 7.38 4.48 3.18
Cheering, 112 [Gianelloni] .. 12.38 7.30
*Betty A., 107 [Shrop're] .. 7.44
Time, 1:07 4-5. Vindication, *Wewa, Harpoon, Golden Art, *Cyllene Maid, Donna Light, Golden Sunshine, Genie Crit, and Totton ran.

SECOND RACE—Purse $1,000, claiming, 3 year olds, 6 furlongs:
Blue Blood, 108 [Cavens] .. 7.28 4.02 3.26
Linger, 107 [Shropshire] .. 7.28 5.10
Altura, 108 [Smith] 3.52
Time, 1:13 2-5. Sun Baby, Clutter, Gov. Seth, Runaway Princess, Golden Tinted, and Stripling ran.

THIRD RACE—Purse $1,000, 3 year olds and up, 1¼ miles:
Dante, 109 [Cavens] 5.52 3.18 2.78
Talequa, 116 [McClair] 3.62 3.00
Warfield, 104 [Knight] 4.00
Time, 1:55 2-5. Blah, Play Hour, Saar, *Tulabe, Mib McGee, *Ramkin, Billy Doran, *Lloyd W., and Try Again ran. *Field.

FOURTH RACE—Purse $1,000, fillies, 2 year olds, 5½ furlongs:
Trumpet, 109 [Ponce] 33.36 9.84 3.78
Flying Field, 109 [Pool] .. 3.08 2.30
Hid Thoughts, 108 [Fin'y] .. 2.32
Time, 1:07 4-5. Lady Viola, Saddle Skirts, and Minette ran.

FIFTH RACE—Purse $1,000, claiming, 3 year olds and up, 1 1-16 miles:
Alex Woodliffe, 115 [Pendergrass] 53.92 26.52 9.98
Up and Down, 107 [Knight] 6.14 3.98
Bill Seth, 103 [Cavens] .. 4.96
Time, 1:47 3-5. McComas, Dearborn, Duckweed, and Botch ran.

SIXTH RACE—Purse $1,000, claiming, 3 year olds and up, 6 furlongs:
Flying Torch, 103 [Cavens] 8.30 5.00 4.38
Orestes II., 110 [Bollero] 45.70 22.72
Irfaneh, 98 [Knight] 6.06
Time, 1:13 2-5. Edith Alice, The Bat, Polygamia, Cherokee Maid, Homewood, and Capt. George Foster ran.

SEVENTH RACE—Purse $1,000, 3 year olds and up, 1 1-16 miles:
Torch, 115 [Smith] 9.02 5.68 4.70
Dr. Larrabee, 110 [Bollero] 2.94 2.54
War Grail, 105 [Turk] 4.82
Time, 1:47 3-5. Resolute, Royal Cause, Ruth Gold, Grierdilda, and Lily Sue ran.

FAIRMOUNT PARK ENTRIES.

FIRST RACE—Purse $1,000, claiming, 2 year olds, 6 furlongs. — Thistle Star, 105; Oceanid, 100; Star Prince, 103; Charming Lady, 103; My Davey, 108; Ellen Adair, 100; Nicolett, 108; Brown Lady, 105; Bonoby, 108; Joe Engel, 108.

SECOND RACE—Purse $1,000, claiming, 2 year olds, 6 furlongs.—Cleanser, 108; President Seth, 103; Thistle Coot, 108; Earl of Warwick, 108; Uncle's Miss, 105; Chicola, 11; Blind Hills, 11; Bless Her Heart, 103; Sambo G. 108.

THIRD RACE—Purse $1,000, claiming, 4 year olds and up, mile and 70 yards.—Harry H. Phelps, 103; Azure, 105; Thistle Boy, 108; First Pick, 108; Ourieda, 105; Colonel Seth, 108; Salutation, 108; War Salaam, 100; Stuart's Draft, 102; Bray Annie, 100.

FOURTH RACE—Purse $1,000, allowances, all ages, 5½ furlongs.—Determan, 116; Joe Adams, 116; Son, 116; Ladoga, 113; Oromgirl, 113; The Show Off, 116; Little Dorel, 113; Mystery Ballot, 108; Essie, 105; Dear Inez, 113; Golden West, 108.

FIFTH RACE—Purse $1,200, handicap, 3 year olds and up, 1 mile.—Royal Julian, 110; Promotion, 100; Shasta Lad, 105; Step Along, 98.

SIXTH RACE—Purse $1,000, claiming, 4 year olds and up, 6 furlongs.—Tempter, 108; Polycarp, 108; Adventuress, 100; Short Price, 115; The Runt, 107; Sure Shot, 112; Blue Torch, 112; Sir Peter, 110; Arrogant, 107.

SEVENTH RACE—Purse $1,000, claiming, 3 year olds, 1 1-16 miles.—Jane Brooker, 102; Thistle Beauty, 101; Billy Doran, 104; Nodding, 97; Edgewater, 100; Queenston, 100; Scotland Belle, 97; Betty Smith, 103; Sly Polly, 101; Coverlet, 102; Jean Seth, 97.

Make it a September Vacation in NORTHERN WISCONSIN

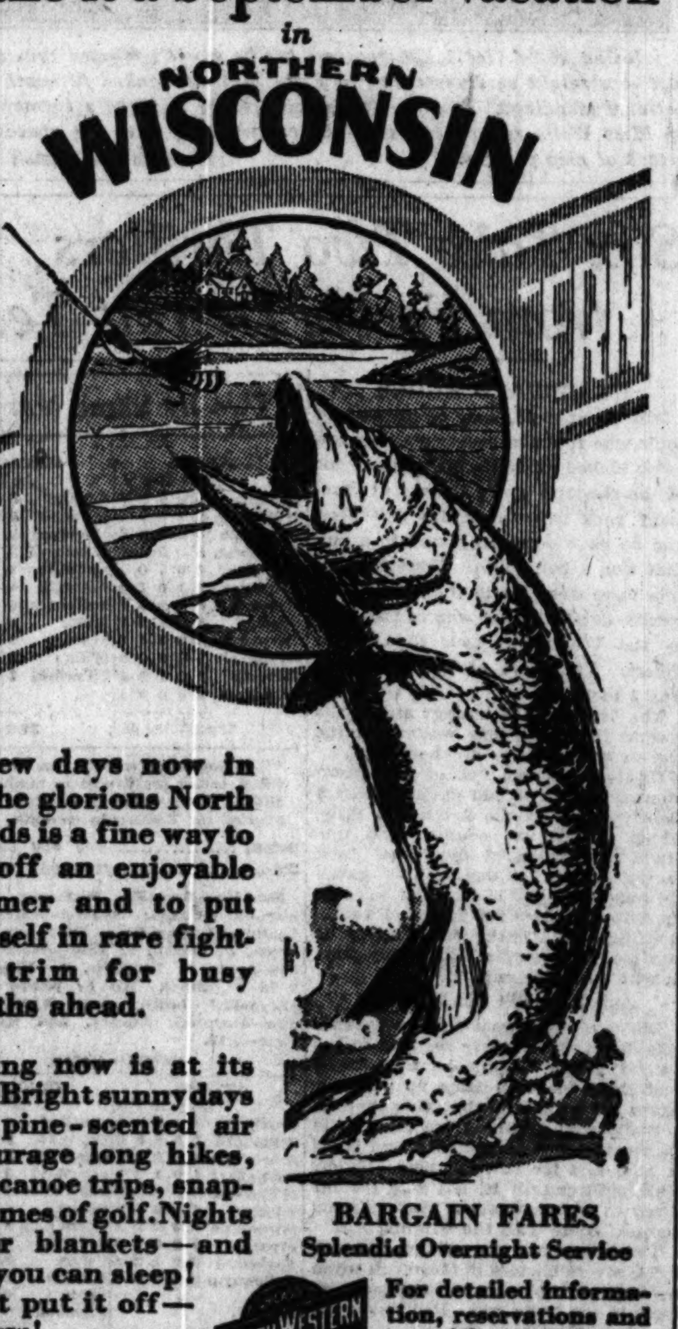

A few days now in the glorious North Woods is a fine way to top off an enjoyable summer and to put yourself in rare fighting trim for busy months ahead.

Fishing now is at its best. Bright sunny days and pine-scented air encourage long hikes, long canoe trips, snappy games of golf. Nights under blankets—and how you can sleep! Don't put it off—go now!

BARGAIN FARES
Splendid Overnight Service

For detailed information, reservations and tickets, apply

TICKET OFFICES
148 South Clark Street, Phone Dearborn 2323
226 West Jackson Street, Phone Dearborn 2121
Passenger Terminal, Phone Dearborn [illegible]
Passenger Terminal, Phone Dearborn [illegible]

CHICAGO & NORTH WESTERN RAILWAY
The Best of Everything in the Best of the West

SEED HENNESSEY, COCHET NO. 1 IN U.S. NET TOURNEY

New York, Sept. 4.—[U.P.]—Henri Cochet of France and George Lott Jr. of Chicago should meet for the national singles tennis championship on the basis of the draw made today for the tournament opening Monday at Forest Hills.

The title won in 1926 and 1927 by Rene Lacoste is quite likely to go back to France again this year unless another upset happens, such as took place at Chestnut Hills last week when Lott and Hennessey beat Cochet and Brugnon and Patterson and Hawkes of Australia.

Cochet's hardest match may come in the semi-finals, where he is expected to meet John Hennessey, Indianapolis boy, who beat Cochet in the national tournament last year and took the first set from him in their Davis cup match this year. If Cochet beats Hennessey, and he should, the Frenchman should also beat Lott, who figures to come through to the final in the upper half of the draw.

Cochet and Hennessey were seeded number 1 in the foreign and American groups today by the championship committee. Eight players were seeded in each group, as follows:

AMERICANS.
1. John Hennessey, Indianapolis.
2. George Lott Jr., Chicago.
3. Wilmer Allison, Fort Worth, Tex.
4. John Van Ryn, East Orange, N. J.
5. John Doeg, Santa Monica, Cal.
6. Francis T. Hunter, New Rochelle, N. Y.
7. Frank Shields, New York.
8. Frederick Mercur, Harrisburg, Pa.

FOREIGNERS.
1. Henri Cochet, France.
2. Jean Borotra, France.
3. Edward Higgs, England.
4. Henry W. Austin, England.
5. Jacques Brugnon, France.
6. Jack Crawford, Australia.
7. R. O. Cummings, Australia.
8. E. F. Moon, Australia.

Important first round matches bring together Lott and Pierre Landy, young Frenchman; Doeg and Richard Tapia Jr., Mexican Davis cup player; Teiza Toba, Jap star, and Bunny Austin, young English flash; Hennessey and Dr. George King, New York veteran; Wilmer Allison and Paul de Ricou; Watson Washburn and Wilbur Coen Jr.

FORMER FRENCH RING CHAMPION ENDS HIS LIFE

PARIS, Sept. 4.—(AP)—Fred Bretonnel, ex-champion featherweight boxer of France, committed suicide this afternoon. Bretonnel, who was only 23 years old, hanged himself and was believed to have taken his own life because of family troubles.

While still in his 'teens, Bretonnel won the featherweight championship of France and held it until Oct. 7, 1924, when he was defeated by Lucien Vinez.

WHO'S WHO ON GRIDIRON

BY WALTER ECKERSALL.
ARTICLE II.

A. J. "Butch" Nowack, one of the leading tackles in the western conference, and who had considerable to do with the splendid record of his team last fall, will be the leader of this year's Illinois football team.

The Orange and Blue captain is six feet tall and scales 208 pounds. It is his third year on the squad and his home is in Pana, Ill.

An aggressive, intelligent tackle is a big factor in Illinois' style of offensive and defensive football. Although Coach Robert Zuppke is a stickler for eleven men in every play, it has always been noticeable that his tackles are in the thick of every formation. At times they have been used to receive forward passes when an end has been shifted or dropped back of the line of scrimmage.

Zuppke depends upon his tackles to rush the kickers and forward passers. He relies upon them to smash an interference when the opposing teams employ a shifted back field and unbalanced line. He always drills the tackles to be in the vicinity of the ball, the danger point in football.

The Illinois coach is a fanatic on tackling. He believes the linemen, large or small, should be able to tackle with the same skill as the ends or

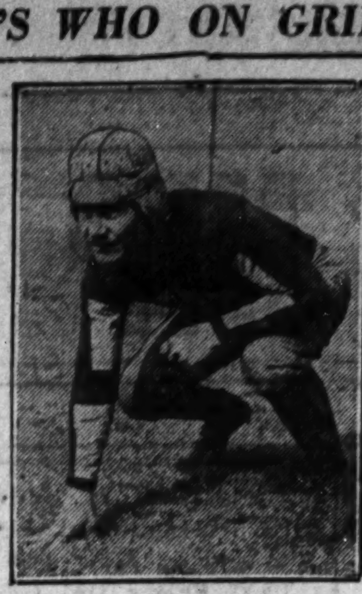

BUTCH NOWACK.

backs. In numbers of cases this has been true. It has not been an infrequent occurrence to see an Orange and Blue forward make tackles down the field under punts or on the wings.

After two years of schooling, Nowack should be effective in all [illegible] of tackle position play. He was [illegible] consistent performer last year [illegible] is only reasonable to believe he [illegible] be better this fall. This is [illegible] true because of the fact Illinois [illegible] be even stronger than last year [illegible] it won all its Big Ten struggles. [illegible] wack is popular with his [illegible] and should make an ideal leader.

When Coach Zuppke calls his [illegible] didates together for the first [illegible] on Sept. 15 he will find a number [illegible] veterans in the gathering. [illegible] these will be Jud Timm, Frank [illegible] er, and Doug Mills, a trio of [illegible] halfbacks; Fritz Humbert, last [illegible] fullback, and Dwight Stuessy, [illegible] terback. Frosty Peters, the [illegible] kicking back of the 1926 team, [illegible] intentions of returning and will [illegible] used in the backfield or at end.

Aside from Capt. Nowack, [illegible] veteran forwards who will be [illegible] are Burdick and Gordon, [illegible] Richman, center; Crane, Wietz, [illegible] McClure, guards, and Deimling, [illegible] ley, Wolgast, and Short, ends. [illegible] number of last year's second [illegible] players are expected to develop [illegible] varsity material, while a few [illegible] bers of the freshman team are [illegible] to furnish some of the lettermen [illegible] unexpected competition.

Cassidy Reduces Prices on United States USCO Cords

DRIVE IN SERVICE

High Pressure		
30x3½	Cl.	$4.75
30x3½	Cl.X Sz.	5.15
31x4	S. S.	8.45
32x4	S. S.	8.95
33x4	S. S.	9.40
32x4½	S. S.	12.25
33x4½	S. S.	12.50
34x4½	S. S.	13.45
33x5	S. S.	16.95

Balloons	
27x4.40	$5.70
29x4.40	5.[illegible]
30x4.50	6.3[illegible]
29x4.75	7.45
30x4.75	7.75
29x5.00	8.40
30x5.00	8.50
31x5.00 (30x4.95)	8.80
30x5.25	9.55
31x5.25	9.85
31x6.00	12.25
32x6.00 (30x5.27)	12.45
33x6.00	12.65

We guarantee every tire we sell against defective material and workmanship for the life of the tire—regardless of time or mileage.

We will mount tires free at our stores. We deliver to all parts of city.

WM. J. CASSIDY TIRE & AUTO SUPPLY CO.
1227 Roosevelt Rd. (TWO STORES) 5837 S. Halsted St.
All Phones Canal 4395

"Chesterfield — that's my Smoke too!"

Mild enough for anybody... ...and yet they Satisfy*

*SMOKERS want a *mild* cigarette ... but not one that tastes flat.

What they do want is mildness *with* taste ... They want a cigarette that will *satisfy*.

Chesterfield cigarettes are blended and cross-blended from mild, pure, fragrant tobaccos in such a way as to give you mildness without the loss of taste.

While mild enough for anybody, Chesterfields s-a-t-i-s-f-y!

Liggett & Myers Tobacco Co.

PHILLIES RALLY TO THWART TWIN WIN BY GIANTS

New York Takes Opener, 9-4; Loses 2d, 8-7.

Philadelphia, Pa., Sept. 4.—(AP)—Cy Williams' home run with one on and two out in the ninth inning gave the Phillies an 8 to 7 victory over the Giants in the second game of a double header today after New York had taken the opener, 9 to 4.

Jack Scott, sent to the mound in the last inning to hold the Giants' one run lead, gained while Fitzsimmons was pitching, threw a ball Williams liked after Klein had singled, and Williams promptly sent the ball over the right field fence. Leach for the Phillies and Welsh for the Giants also hit homers in this game.

Carl Hubbell easily subdued the Phils in the first game, giving them only eight hits while the Giants were getting thirteen off Ring and Ferguson. In the opener Bill Terry hit his third homer in two days. Scores:

NEW YORK.	Ab	R	H	P	A	PHILADELPHIA.	Ab	R	H	P	A
Welsh,cf	5	0	1	0	0	Deitr'k,lf	4	0	0	3	0
O'Doul,lf	4	1	0	1	0	S'thern,cf	4	1	1	3	0
Ott,rf	3	2	1	3	0	Th'son,2b	3	0	0	3	4
L'strom,3b	4	2	2	1	7	Whitn'y,3b	4	1	1	2	2
Terry,1b	3	4	2	13	0	Leach,1b	4	1	2	7	0
Jackson,ss	4	0	3	3	5	Sand,ss	4	0	1	1	3
Hogan,c	4	0	1	5	1	Klein,rf	4	1	2	2	0
Reese,2b	5	0	3	1	3	Davis,c	3	0	0	6	0
Hubbell,p	5	0	0	0	1	Ring,p	2	0	1	0	1
						Ferg'son,p	0	0	0	0	1
	37	9	13	27	17		*33	4	8	27	11

*Friberg batted for Ring in seventh.

New York ....020 100 303—9
Philadelphia ....010 011 010—4

Errors—Lindstrom. Two base hits—Jackson [2], Leach [2]. Three base hit—Lindstrom. Home runs—Terry, Klein. Stolen bases—O'Doul, Lindstrom, Jackson. Struck out—Ring, 3; Hubbell, 2. Sacrifices—Hogan, Lindstrom, Jackson. Double plays—Jackson-Reese-Terry. Bases on balls—Ferguson, 2; Ring, 3; Hubbell, 1. Hits—Ring, 13 in 7 innings. Losing pitcher—Ring.

SECOND GAME.

NEW YORK.	Ab	R	H	P	A	PHILADELPHIA.	Ab	R	H	P	A
Welsh,cf	5	2	2	4	1	S'thern,cf	5	0	1	5	1
O'Doul,lf	4	3	2	0	0	Th'son,2b	4	0	1	1	1
Ott,rf	5	1	4	2	0	Klein,rf	5	2	3	2	0
L'strom,3b	3	0	1	1	2	Leach,1b	5	3	3	8	1
Terry,1b	4	1	1	8	3	W'liams,lf	3	2	1	3	0
Jackson,ss	4	0	1	3	4	W'itney,3b	4	1	2	2	1
Hogan,c	4	0	1	1	0	Sand,ss	3	0	2	1	3
Reese,2b	4	0	1	5	4	Schulte,c	3	0	0	5	1
F'mons,p	4	0	1	2	2	Walsh,p	1	0	0	0	0
Scott,p	0	0	0	0	0	McGraw,p	1	0	0	0	2
						Miller,p	0	0	0	0	0
						Benge,p	0	0	0	0	1
						†Lerian	1	0	1	0	0
	37	7	14	*26	16		‡36	8	14	27	11

*Two out when winning run scored.
†Davis batted for McGraw in seventh.
‡Batted for Miller in eighth.

New York ....204 000 100—7
Philadelphia ....200 002 022—8

Two base hits—Welsh, Sand [2]. Three base hit—O'Doul. Home runs—Welsh, Leach, Williams. Sacrifices—Lindstrom [2], Sand, Schulte. Double plays—Fitzsimmons-Jackson-Terry; Benge-Schulte-Leach. Base on balls—Walsh, 1; Fitzsimmons, 3; McGraw, 2; Benge, 1. Struck out—McGraw, 2; Fitzsimmons, 1. Hits—Walsh, 7 in 2 1-3; Miller, none in 1; McGraw, 5 in 4 2-3; Fitzsimmons, 12 in 7 2-3. Winning pitcher—Benge.

ROBINS TAKE PAIR

Boston, Mass., Sept. 4.—(AP)—The Brooklyn Robins took a double header from the Braves today, winning the second encounter 9 to 2 after taking the first, 3 to 2, in the tenth. Jake Flowers' homer in the tenth gave Brooklyn its first victory. In the second game Jess Petty gave only four hits in six innings before he gave way to a pinch hitter. Moss and Clark finished the game. Scores:

BROOKLYN.	Ab	R	H	P	A	BOSTON.	Ab	R	H	P	A
Carey,cf	5	0	2	2	0	Richb'g,rf	5	1	2	4	1
Gilb't,3b	5	1	2	0	0	Brown,lf	5	0	0	2	0
Herman,rf	5	0	1	4	0	Sisler,1b	5	0	2	10	1
Flow'rs,2b	5	2	2	2	1	H'rnsby,2b	3	0	1	4	5
Bis'tte,1b	5	0	3	11	1	Mueller,cf	4	0	0	2	0
Tremper,lf	4	0	1	0	0	Bell,3b	2	0	1	1	0
B'croft,ss	4	0	1	4	5	Farrell,ss	3	0	0	3	3
Deberry,c	4	0	1	7	1	Taylor,c	4	0	0	4	1
Vance,p	4	0	2	0	4	Gr'nfield,p	2	0	0	0	3
						†J.Smith	1	1	1	0	0
						Cooney,p	1	0	0	0	2
	41	3	15	30	12		35	2	7	30	16

†Batted for Greenfield in eighth.

Brooklyn ....200 000 000 1—3
Boston ....000 000 020 0—2

Two base hits—Carey, Sisler, Bissonette. Home run—Flowers. Stolen bases—Gilbert, Bancroft. Sacrifices—Tremper, Farrell. Double plays—Richbourg-Sisler; Vance-Bancroft-Bissonette-Bancroft. Bases on balls—Vance, 3; Greenfield, 1. Struck out—Vance, 6; Greenfield, 2; Cooney, 1. Hits—Greenfield, 13 in 8 innings. Losing pitcher—Cooney.

SECOND GAME.

BROOKLYN.	Ab	R	H	P	A	BOSTON.	Ab	R	H	P	A
Carey,cf	5	0	0	4	0	R'bourg,rf	3	1	0	5	1
Gilbert,3b	5	1	1	0	3	Brown,lf	4	0	2	2	0
Herman,rf	5	2	2	0	0	Sisler,1b	3	0	0	8	0
Flow'rs,2b	5	1	1	4	6	H'rnsby,2b	3	0	2	0	4
Bis'tte,1b	4	2	1	10	1	Mueller,cf	3	0	0	4	0
Tremp'r,lf	3	1	1	2	0	Bell,3b	2	0	0	1	0
†Bressler	1	1	1	0	0	Farrell,ss	4	0	1	2	1
Stats,lf	0	0	0	0	0	Spohrer,c	4	1	1	5	0
B'croft,ss	4	0	1	8	2	Delaney,p	2	0	0	0	2
Gooch,c	2	1	0	3	0	*J.Smith	1	0	1	0	0
Petty,p	2	0	0	0	0	T'stone,p	0	0	0	0	1
*Hendrick	1	0	1	0	0						
Moss,p	0	0	0	0	0						
Clark,p	1	0	1	1	2						
	38	9	10	27	14		§30	2	7	27	9

*Batted for Petty in seventh.
†Batted for Tremper in eighth.
‡Batted for Delaney in seventh.
§Freigau batted for Touchstone in ninth.

Brooklyn ....000 300 240—9
Boston ....100 000 100—2

Errors—Sisler, Farrell. Two base hit—Hendrick. Three base hits—Clark, Bancroft. Home runs—Herman, Bissonette. Sacrifices—Sisler, Mueller. Double plays—Flowers-Bancroft-Bissonette. Gilbert-Flowers-Bissonette. Base on balls—Petty, 4; Clark, 1; Delaney, 2; Touchstone, 1. Struck out—Petty, 1; Clark, 1; Delaney, 3. Hits—Petty, 5 in 6; Delaney, 6 in 7; Moss, 2 in 0 [none out in seventh]. Winning pitcher—Petty. Losing pitcher—Delaney. Time—2:03.

Layton Starts Exhibition Billiard Matches Today

Johnny Layton, national three cushion champion, will be seen in action at Mussey's amphitheater the remainder of this week, starting today.

Griffs' Errors Help Macks to Win 9-2 Game

Washington, D. C., Sept. 4.—(AP)—After losing a double header yesterday, the Philadelphia Athletics came back today to defeat the Senators, 9 to 2. The Macks' victory reduced the idle Yankees' lead to two games. Three errors by Washington, including two by Manager Harris, contributed to the score which the Philadelphia team piled up. Score:

PHILADELPHIA.	Ab	R	H	P	A	WASHINGTON.	Ab	R	H	P	A
Bishop,2b	5	2	1	5	1	West,cf	5	0	2	2	0
Haas,cf	5	1	2	0	0	Rice,rf	5	0	2	1	0
Cochrane,c	5	1	2	5	1	Goslin,lf	5	1	1	2	0
Simmons,lf	5	3	3	1	1	Judge,1b	3	0	0	10	0
Foxx,3b	4	1	2	4	1	Bluege,3b	4	0	2	0	1
Miller,rf	4	1	0	2	0	Reeves,ss	4	0	1	3	2
Dykes,1b	5	0	1	8	0	Harris,2b	4	0	0	4	3
Boley,ss	3	0	2	2	3	Ruel,c	2	1	1	5	1
Walberg,p	3	0	0	0	4	Brown,p	0	0	0	0	1
						Gaston,p	2	0	1	0	3
	39	9	13	27	11		*34	2	10	27	11

*Kenna batted for Gaston in ninth.

Philadelphia ....020 002 104—9
Washington ....000 110 000—2

Errors—Reeves, Harris [2]. Two base hits—Goslin, Cochrane. Three base hits—Haas, Bishop, Simmons. Stolen base—Miller. Sacrifices—Walberg, Gaston. Double plays—Harris-Judge; Simmons-Bishop. Base on balls—Walberg, 5; Gaston, 3. Struck out—Walberg, 4; Brown, 1; Gaston, 2. Hits—Brown, 4 in 2 innings. Losing pitcher—Gaston.

BROWNS, 9; INDIANS, 6

St. Louis, Mo., Sept. 4.—(AP)—A strong batting attack in the first and fourth innings at the expense of Hudlin was too much for the Cleveland Indians here today and the Browns won the third straight game of the series, 9 to 6. Score:

CLEVELAND.	Ab	R	H	P	A	ST. LOUIS.	Ab	R	H	P	A
Dorman,lf	4	2	1	2	0	Blue,1b	4	1	1	11	0
Lind,2b	5	1	2	4	3	O'R.,3b-ss	4	1	1	1	3
JSewell,3b	2	0	0	1	5	Manush,lf	4	1	2	1	0
Hodapp,1b	5	0	1	9	0	Schulte,cf	4	1	1	1	0
Summa,rf	3	1	0	4	1	Kress,ss	2	0	1	1	2
LSewell,c	3	1	1	4	1	Bet'rt,3b	1	0	0	0	1
Harvel,cf	3	1	1	0	0	Br'non,2b	2	1	1	5	5
Mont'ue,ss	4	0	1	0	2	M'G'an,rf	4	2	2	4	0
Hudlin,p	2	0	1	0	2	Schang,c	2	1	1	3	0
Bayne,p	1	0	0	0	0	Crowder,p	1	0	0	0	1
*Uhle	0	0	0	0	0	Wiltse,p	3	1	1	0	1
	32	6	8	24	14		31	9	11	27	13

*Batted for Hudlin in seventh.

Cleveland ....022 000 110—6
St. Louis ....400 320 00*—9

Errors—Lind, Montague, Blue, Kress. Two base hits—McGowan, Hodapp, Manush, Lind. Three base hit—McGowan. Stolen bases—Schang, Wiltse. Sacrifices—Kress, J. Sewell, O'Rourke, Brannon, Harvel. Double plays—Brannon-Kress-Blue; Brannon-Blue; J. Sewell-Lind-Hodapp; Summa-Hodapp; Lind-Hodapp. Base on balls—Hudlin, 2; Crowder, 2; Bayne, 2; Wiltse, 2. Struck out—Hudlin, 3; Bayne, 1; Crowder, 1; Wiltse, 2. Hits—Crowder, 5 in 2 1-3; Hudlin, 11 in 6. Hit by pitcher—Wiltse [Summa, J. Sewell]. Winning pitcher—Wiltse. Losing pitcher—Hudlin.

ARLINGTON'S 1ST STEEPLECHASE IS CARDED TODAY

Under the supervision of the Turf and Field club of which John Simpson Jr. is the steward the first steeplechase ever run at Arlington park has found a place on today's program of the American National Jockey club.

The race, at a mile and a half over nine hurdles, comes fourth on the program and there is to be no betting on it. A field of eight was attracted in the overnight entries with Massillion from the stables of Benjamin Leslie Behr as the slight favorite.

All the horses will carry from 150 to 160 pounds and for the most part will be ridden by gentlemen riders. It is the first of a series of steeplechases that are to be run at Arlington during the present meeting.

Uzcudun Returns to U. S. for Elimination Tourney

New York, Sept. 4.—(AP)—Paulino Uzcudun, Basque heavyweight, returned today from a stay of several months in Europe. The Spaniard announced that he earned 200,000 pesetas in bouts overseas and expects to engage in whatever elimination contests are contemplated to decide Gene Tunney's successor.

De Vos, Willis Set for Mills Go Tomorrow

Rene De Vos of Belgium and Cowboy Jack Willis of San Francisco, Cal., two of the leading middleweight championship contenders, who meet in the windup of Promoter James C. Mullen's boxing show at the Mills stadium tomorrow night, are ready for the bell.

This pair of 160 pounders wound up the harder part of training yesterday. The Belgian boxed six rounds while Willis worked four with two different opponents. Neither suffered injury and they will enter the ring in excellent physical condition.

The Belgian has been made a 6 to 5 favorite. De Vos is the choice because of his victory over Dave Shade and the impression he has made upon the gymnasium fans. De Vos came to this country for the express purpose to secure a match with Mickey Walker for the world's 160 pound title. A victory over Willis will help bring about such a contest, according to his manager.

GAR WOOD SETS NEW RECORD FOR SPEED BOATS

Detroit, Mich., Sept. 4.—[Special.]—Averaging better than 92 miles an hour in six trials of one nautical mile each, George Wood, piloting Miss America VII., owned by his brother, Gar Wood, on the Detroit river, shattered by more than twelve miles an hour the world's record of seven years' standing for speed boats and hydroplanes.

Wood's actual average time was 92.838 miles an hour, the previous record held by himself was 80.567, the distance, however, was a land mile.

Tunney Spends Springlike Day in Paris Museum

[Chicago Tribune Press Service.]

PARIS, Sept. 4.—To the amazement of the French sporting world, who admit they expected slightly different conduct from members of the cauliflower industry, Gene Tunney spent most of this fine springlike day in the Louvre museum.

Accompanied only by Attorney Louis Levy, the former champion wandered for hours through the ancient palace of the French kings, whose walls are now adorned with the art masterpieces of the world.

And unlike the usual Yankee tourist the retired fighter did not try to do it in a day. He said himself that he spent most of the time gazing at the early Italian masters, finishing the afternoon before the Mona Lisa and Raphael's Madonna and Child.

Tomorrow Tunney will look at the works of French masters and also Whistler's portrait of his mother, since the painter is one of his favorites, and reserving still another day for a visit to the famous third story room, where the masterpieces of modern artists, such as Edouard Manet and Claude Monet, are located.

Tonight Tunney was a guest at a stag dinner given by Hugh Wallace, former United States ambassador to France, at the latter's mansion on the Place Diana, which formerly was the American embassy here.

Fight Decisions

At New York—Joe Glick beat Frankie Fink [10]; Tony Vaccarelli beat Eddie Whalen [10].

At Boston, Mass.—Ernie Schaaf beat Big Boy Peterson [10]; Jimmy Byrne beat Bill Hartwell [6]; Kid Glover knocked out Arty Ryan [2]; Shadow Bowen knocked out Texas Quinine [3]; Joe Cabana beat Walter Sells [4].

Bob Heralds Autumn with Its Hunting

BY BOB BECKER.

Morris, Ill., Sept. 4.—[Special.]—Wild doves dropping into brown stubble fields, .16 and .20 gauge guns cracking away shortly after dawn, straggling flocks of blackbirds flying low over the marshes, and colorful stretches of purple thistles and goldenrod are a few of the features of the September landscape down here. They tell you that autumn and the hunting season are at hand.

We covered many miles of countryside today, as our little expedition was in quest of wild dove shooting. In every field there are unmistakable signs which tell the hunter that summer has gone and it soon will be time to step into a duck blind.

Frank Collins had an old truck ready for us when we reached the shooting grounds today. Last year when the curtain was raised on the hunting season down here we boarded a two horse wagon in which we rumbled through the fields like a prairie traveler. But such transportation is slow, so today we resorted to engine and gas to reach the buckwheat fields in which the doves are feeding.

Frank had the birds located, a necessary preliminary in dove shooting, as not every field has the food which the doves seek. Right now they are in the buckwheat stubble where you can walk up to get wing shooting.

But our first bird nearly put one over on us. It flushed and headed into the sun, so that our right barrel merely punched the air, but we nailed number one with the left.

TOM O'MALLEY WINS.

Tom O'Malley of Chicago staged a whirlwind rally in the last stages of the ten round bout to whip Joe Jackson of Cleveland last night in the main go at Chicago Heights. In another ten round bout Pat Waner beat Sammy Steinway.

MINOR LEAGUES

AMERICAN ASSOCIATION.

	W.	L.	Pct.		W.	L.	Pct.
Minneap's	85	64	.570	St. Paul	77	71	.520
Indianap's	82	65	.558	Toledo	73	76	.490
Milwaukee	82	66	.554	Columbus	57	90	.388
Kas. City	80	69	.537	Louisville	56	91	.381

THREE EYE LEAGUE.

	W.	L.	Pct.		W.	L.	Pct.
Decatur	42	20	.677	Springfield	30	33	.476
Danville	38	24	.613	Quincy	29	35	.453
Evansville	32	32	.500	Terre Haut	27	37	.422
Peoria	31	34	.477	Bloomingtn	24	38	.387

PACIFIC COAST.

	W.	L.	Pct.		W.	L.	Pct.
Hollywood	44	23	.657	Missions	32	35	.478
Sacramento	42	25	.627	Los Angeles	29	38	.433
San Fran'co	40	27	.597	Portland	26	40	.394
Oakland	36	31	.527	Seattle	18	48	.273

YESTERDAY'S RESULTS.

AMERICAN ASSOCIATION.
Columbus, 7; Toledo, 2.
Indianapolis, 5; Louisville, 3.
No other games played.

THREE EYE LEAGUE.
Peoria, 6; Quincy, 3.
Bloomington, 6; Terre Haute, 4.
Evansville, 6; Danville, 5.
Decatur, 3; Springfield, 1.

PACIFIC COAST.
Missions, 9; Los Angeles, 4.
Hollywood, 7; San Francisco, 6.
Oakland, 7; Sacramento, 2.
Portland-Seattle, traveling.

INTERNATIONAL LEAGUE.
Buffalo, 7-3; Rochester, 3-0.
Newark, 6; Jersey City, 2.
Reading, 7; Baltimore, 6.
Toronto, 8; Montreal, 2.

CENTRAL LEAGUE.
Erie, 8; Canton, 0.
Springfield, 8; Fort Wayne, 7.
Akron, 1; Dayton, 0.

SOUTHERN ASSOCIATION.
Memphis, 5; Nashville, 3.
Birmingham, 6; Atlanta, 1.
Chattanooga, 2; Little Rock, 1.
No other game scheduled.

WESTERN LEAGUE.
Pueblo, 11; Omaha, 2.
Tulsa, 10; Oklahoma City, 4.
Wichita, 10; Amarillo, 4.
Denver, 8; Des Moines, 6.

TEXAS LEAGUE.
Houston, 7; Beaumont, 2.
Forth Worth, 5; Shreveport, 4.
San Antonio, 14-6; Waco, 10-5.
Dallas, 6; Wichita Falls, 3.

SEEDED STARS IN JUNIOR GIRLS' NET TOURNAMENT WIN

Philadelphia, Pa., Sept. 4.—(AP)—Play in the junior girls' national tennis tournament at the Philadelphia Cricket club was without upsets, the eight seeded stars advancing to the quarter final round with straight set victories.

The survivors were Sarah Palfrey, Boston; Mary Greef, Kansas City, Evelyn Parsons, Palo Alto, Cal.; Olive Wade, Toronto, Canada; Mianne Palfry, Boston; Virginia Hilleary, Philadelphia; Marie Fensterer, Englewood, N. J., and Virginia Rice, Boston.

In the quarter finals tomorrow Sarah Palfrey meets Miss Rice; Mianne Palfrey meets Miss Parsons; Miss Hilleary plays Miss Fensterer, and Miss Wade opposes Miss Greef.

Schmid and Stevens Top Bellwood Amateur Boxers

Earl Schmid and Jack Stevens, local 135 pounders, will meet in the feature bout of an amateur show at Bellwood, Ill., tonight. Seven other fights complete the card.

Carl Williams and Francisco Santiago will be the windup fighters of the weekly amateur show of the Belle Plaine A. C. at 3943 Lincoln avenue tomorrow night. Six other fights will be staged.

DUNCANSON AND RILEY TIED IN U. S. ARMY GOLF

The Sixth United States Army corps qualifying round for entrance into the army championships to be played at Chevy Chase, Washington, D. C., Sept. 17 to 21, were begun at Olympia Fields yesterday.

The low 20 players yesterday will play 18 holes today, and the two low men in the 36 holes will meet Thursday in match play at 36 holes, the winner to represent the Sixth Area corps in the national championship. The runner-up will also play as alternate.

In yesterday's round Maj. Donald D. Duncanson of the Organized Reserves and Maj. N. W. Riley, Quartermaster's corps, were tied for low with 83. Maj. Duncanson had 45—38—83 and Maj. Riley 41—42—83. Maj. Riley had two birdies on his out nine.

Van Wie and Mudd Pair to Win Golf Exhibition

J. A. Mudd Jr. and Virginia Van Wie defeated Mrs. E. J. Fleming and Harry Hampton, club professional, yesterday at Beverly Country club in an exhibition match, 9 and 8. Miss Van Wie shot an 83, while her partner took a 73. Harry Hampton had a 74. Mrs. Fleming picked up at the ninth hole.

PLATO BEANS believes That marching on stomach idea of Napoleon's would fit in with the HAMBURGERS at

Pixley and Ehlers LUNCH ROOMS

Keeps the hair in place

Glo-Co is a liquid hair dressing that isn't greasy. It keeps the hair in place all day, but lets it look natural. And Glo-Co wars on dandruff. It keeps the scalp healthy. If you can't get Glo-Co at your favorite store, write the Glo-Co Company, Los Angeles. Sold in two sizes, 50c and 75c.

GLO-CO
LIQUID HAIR DRESSING
As necessary as the morning shave

Free!

5 Twinplex Blades with each Twinplex Stropper

($3.50 Black Beauty model for Gillette type blade) while this special offer lasts.

Stop at your dealer's today!

$2.98 with 5 Blades FREE!

for tough beards and tender skins there's nothing like a hand finished Twinplex Blade.

An ordinary blade given a few quick turns on a Twinplex shaves much better and lasts longer. But strop a hand tempered, hand finished blade and the result is a revelation in smooth shave comfort—a complete solution to your shaving problem! Take advantage of this special limited offer today.

Twinplex

New CADILLAC · LaSALLE
Syncro-Mesh Transmission—
Smoothness · Silence · Simplicity
in Gear Shifting

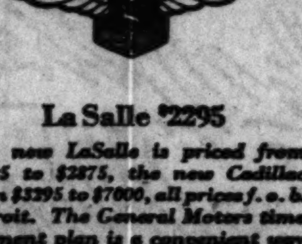

La Salle $2295

The new LaSalle is priced from $2295 to $2875, the new Cadillac from $3395 to $7000, all prices f. o. b. Detroit. The General Motors time payment plan is a convenient way for you to enjoy all that Cadillac and LaSalle offer, while you pay for the cars out of income.

The new and exclusive Cadillac-LaSalle Syncro-Mesh Silent-Shift Transmission is one of the greatest advances in automobile engineering. It reduces gear-shifting to an almost unconscious act, and removes the mental strain that has heretofore been inescapable in driving even the finest cars.

But these latest and greatest Cadillacs and LaSalles go even further in a veritable wealth of new luxuries and safety features. Others are:

(1) New Cadillac-LaSalle Duplex Mechanical System of Effortless Four Wheel Brakes. (2) Security-Plate Glass that cannot fly into fragments in case of a collision. (3) New adjustable front seats. (4) Principles of pneumatic control engineered in chassis and body construction. (5) Chromium Plating, the new metallurgical treatment of exposed nickel parts. (6) Quieter, smoother and more powerful 90-degree, V-type, 8-cylinder engines. Phone the nearest Cadillac-LaSalle dealer for a demonstration.

CADILLAC MOTOR CAR COMPANY
Division of General Motors

Detroit, Mich. Dealers Conveniently Located Oshawa, Can.

2 for 25¢ Bankers Size
Van Dyck
now 10¢

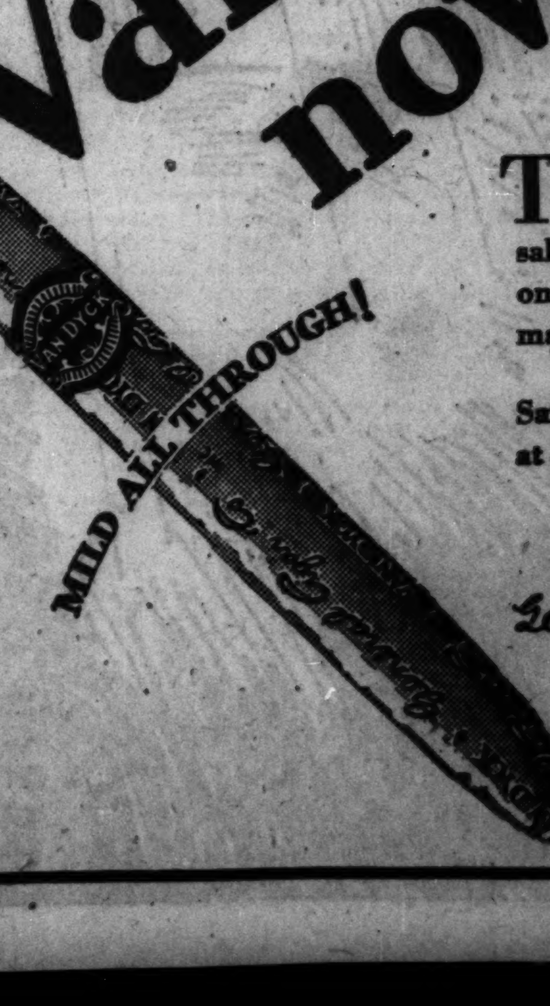

THE reduction in price was certain to increase sales, but we believe that only excellent quality has maintained the increase.

Same fine cigar as always at a more attractive price.

Sponsored by General Cigar Co., Inc.

Beyond Yardsticks
Here's how one day's Tribunes would look in a single stack!
Imagine a solid pillar of printed pages—more than half a million pounds of newsprint and 8,200 pounds of ink—soaring skyward two and a quarter miles. A taller spire than twenty-one Washington Monuments or twenty-five Tribune Towers, placed on top of each other! Yet, if one daily issue of the Tribune could be stacked, one copy on top of another, the top paper would flutter in the clouds two and a quarter miles above the earth's surface. Such is the comparison necessary to appreciate the immense circulation of the Tribune.
Only advertisers who use this towering circulation to smash their messages across to millions of Tribune readers can appreciate the meaning—in sales power and results—of 800,000 Tribunes daily and more than a million on Sunday.
Chicago Tribune
THE WORLD'S GREATEST NEWSPAPER
Beyond Yardsticks
This is one of the spectacular presentations set forth in "Beyond Yardsticks," a new Tribune booklet. Ask for a copy on your business stationery.

STOCK TRADERS' AUGUST LOANS OVER 5 BILLIONS

BY O. A. MATHER.

The New York stock exchange issued its monthly report on loans to its members last night. It thereby gave further evidence that the federal reserve authorities are unable to dictate the amount of credit devoted to speculation.

The report shows that stock exchange members on Aug. 31 were borrowing $5,-437,405 on collateral, making an increase of $214,089,826 during the month. This is the second time such loans have passed the five billion dollar mark, the previous high record being $5,274,-321 on May 31, or just before the stock market entered the June slump.

Increase Is Unexpected.

No such increase as this has been expected by followers of the weekly reports issued by the federal reserve board and covering loans made to brokers and dealers in securities by the New York federal reserve member banks.

As of Aug. 1, the reserve board reported such loans at $4,259,396,000 and as of Aug. 29 the total was $4,235,148,-000. While the reserve board reports cover two days less than the New York stock exchange report, yet the reserve board shows a decline of $24,248,000 for the period, while the stock exchange shows an increase of $214,000,000.

The conclusion from this discrepancy is that brokers are placing large loans outside of the New York federal reserve district, either with banks that are not members of the reserve system or do not lend their funds in the stock market through the New York member banks, or with other lenders.

It is not the first discrepancy between the reserve board figures and those of the stock exchange. The stock exchange figures probably give the better picture of the extent to which credit is used in speculation, because most of its members are actively engaged in stock dealings. On the other hand, the reserve board data include loans to dealers in securities. That takes in borrowings on new flotations in process of distribution, and which have little to do with stock market speculation.

Little New Financing.

There has been frequent criticism of the reserve board data because there is no separation of loans to brokers and those to dealers. There has been little new financing in the last month, and dealers have tried to move their undigested bonds and reduce their bank loans. This fact, coupled with the likelihood that brokers have been borrowing from big corporations and other lenders who do not report to the reserve banks may account for the present glaring discrepancy in the reports. If the reserve board cannot separate its figures on loans to brokers and to dealers, and if New York stock exchange houses are able to secure large loans outside the New York federal reserve members banks, it seems likely the weekly federal reserve reports will have little value as criteria of speculation and that the monthly stock exchange figures will have to be awaited.

Shows Tide of Speculation.

The shift from investment to speculation also is shown in data compiled by Lawrence Stern & Co., Chicago investment bankers. New note and bond offerings last month totaled only $183,-[illegible],200, the smallest total for any month in the last five years. The current figure compare with $473,464,300 in August, 1927.

Not a single new foreign issue was offered in the American market nor did the railroads produce a new loan, while less than $12,000,000 of industrial issues were brought out. In the public utility field there were offerings totaling $77,-[illegible]. Tax exempt and real estate issues accounted for $69,577,000 and $24,-[illegible], respectively.

The total for all offerings for the eight months this year was $4,714,883,400, compared with $5,413,583,200 for the same period last year, a decrease of about 11 per cent.

Bancitaly Head Returns; Stock Slump No Surprise

New York, Sept. 4.—(AP)—A. P. Giannini, California financier, on his return from Europe today, declined to discuss, except in a prepared statement, the recent wide fluctuations in the stock of the Bancitaly corporation, of which he is president. He has "certain definite recommendations for the benefit of our stockholders." His statement declared he was not surprised at the midsummer slump, and margin holders of Bancitaly stock, he said, were warned in January to "get themselves in the clear." The institutions themselves, he said, never were in better condition than at present.

Two Oil Companies Vote Extra Dividend Payments

Extra dividends were declared by directors of two oil companies yesterday. The Borne-Scrymser company authorized an extra payment of 50 cents a share and the Humble Oil and Refining company announced an extra of 20 cents a share. Directors of the Twin City Rapid Transit company omitted the quarterly dividend of $1 a share due on common stock at this time. The regular quarterly of $1.75 a share on the preferred stock was declared.

AMERICAN COMMUNITY POWER COMPANY
New York — St. Louis
DIVIDEND NOTICE
The Board of Directors of American Community Power Company has declared the initial quarterly dividend of $1.50 per share, payable on October 1, 1928, to First Preferred stockholders of record at the close of business September 15, 1928.
There has also been declared the initial quarterly dividend of $1.50 per share, payable October 1, 1928, to Preference stockholders of record at the close of business September 15, 1928.
Checks in payment of dividends will be mailed.
FREDERICK E. WEBSTER, Treasurer.
August 28, 1928.

TOPICS OF FINANCE, TRADE AND INDUSTRY

The financial district expects news shortly of a two for one splitup of Continental Can common stock, which directors are reported to be considering, with a probable $8 annual dividend basis. This would be equal to $6 on the present stock, now paying $5. The company earned $7.54 a share on 540,000 common shares in 1927. This year's earnings are being estimated at between $9 and $11 a share on the present 710,-000 shares.

Exports of quicksilver without license will be barred in Spain and Italy on Oct. 1 under an agreement reached by Spanish and Italian producers effected with the support of their governments, the Oil, Paint and Drug Reporter says. Quicksilver produced in Europe will be sold through a single agency. The agreement is expected to result in control of production, the setting of prices, and the elimination of competition between the largest producers of quicksilver in the world.

Rights to subscribe at $70 a share to additional stock of Commonwealth Power corporation have been given to stockholders of record Sept. 14 to the extent of 10 per cent of their holdings and expire Oct. 5. B. C. Cobb, vice president, was elected president, to succeed George E. Hardy, elected to the newly created office of chairman.

Stockholders of Fort Smith Light and Traction company approved the sale of the company's electric and railway properties and its interest in Mississippi Valley Power company, a subsidiary, to Standard Gas and Electric company.

The Glidden company's issue of 100,000 shares of new stock will be offered on the basis of one new share at $23 per share for 4 held, at a price not yet fixed. Proceeds will retire the company's $2,600,000 of six per cent bonds, leaving it with only the preferred stock ahead of the common.

Hupp Motor Car company is building a new unit, 200x150 feet, which, when completed, will double the shipping capacity of the Hupp plant. The new building will be eight stories high.

Gross public debt of the United States increased $121,771,000 during July, reflecting the sale of $252,000,000 of 3⅜ per cent bonds to retire third liberties. Total gross public debt Aug. 31 was $17,647,990,660 against $17,256,219,470 July 31 and $18,379,912,226 on Aug. 31, 1927.

Aggregate production of electricity by public utility power plants in the United States during July amounted to 7,136,-487,000 kilowatt hours, an increase of 8 per cent as compared with June, and an increase of 10 per cent as compared with last July.

George B. Cortelyou, president of the Consolidated Gas company, and John A. Garver were elected directors of Brooklyn Edison company.

Iron ore shipments from the Lake Superior district for the first eight months this year were 32,517,693 tons, against 35,153,916 in the same period of 1927. August loadings were 9,242,869 tons, against 8,775,493 tons a year ago.

Prices of pig iron have been advanced 50 cents a ton, a Pittsburgh report states. No. 2 foundry is now quoted at $17.

According to a London cablegram, the F. W. Woolworth company has purchased Venables & Sons Ltd., an old London store, for $865,000.

RAILWAY BONDS LEAD MARKET; MONEY ADVANCES

New York, Sept. 4.—(AP)—Trading was slightly less active, but prices were firm on the bond market today, with rails and convertibles prominent among issues making small gains. Calling of around $25,000,000 in loans by banks was regarded as an aftermath of the Labor day demands for funds and apparently had little effect on the market. Time money held steady, despite the rise of call money to 8 per cent.

Strength of Barnsdall 6s, which touched a new year's high at 107½, and of Public Service of New Jersey 4½s, which closed about a point higher after losing part of the early gain, was a feature of the industrial group. Coppers were under pressure, Anaconda and Andes 7th both selling off around a point. Humble Oil 5½s, International Cement 5s, General Motors Acceptance 6s, Goodyear Tire 5s, Otis Steel 6s A, and Youngstown Sheet & Tube 5s closed fractionally higher.

With the exception of a few secondary issues the railroad group sought higher levels. Pennsylvania 4s, Erie convertible 4s D, New York Central 3½s, and a few others closed a point or more higher, demand for railroad liens apparently being based on the renewed strength of railroad stocks and publication of improved earnings reports.

The foreign list was fairly active, but price movements were irregular. Republic of Chile 6s of 1961 sagged coincident with the reported oversubscription here and in London of a new issue.

U. S. government obligations were lightly traded, but showed improvement in prices.

August Making of Autos Larger than Last Year

Record breaking auto business is reported.

As of Sept. 1 the Chrysler corporation had orders on its books for 53,417 cars for September shipment. The Studebaker corporation's August sales will exceed 15,000, against 11,437 in August, 1927. The Hudson Motor Car company produced and shipped in August, 22,000 cars.

The Packard Motor Car company broke all its records for monthly shipments in August with 5,601 cars. Graham-Paige Motors August production was 11,207 cars, a new high record. The White Motor company reports August business exceeded that of July this year and August, 1927. The Marmon Motor Car company reports shipments during August of 1,768 cars, which establishes a new record.

Reports Gross Debt of U. S. Grew $121,771,190 in Aug.

Washington, D. C., Sept. 4.—(AP)—An increase of $121,771,190 in the gross debt of the United States was shown in the monthly treasury report for August, issued today. On Aug. 31 the debt amounted to $17,647,990,660, whereas on July 31 it was $17,526,219,470.

The increase, treasury officials explained, was due to bonds issued in June in preparation for the retirement of the third Liberty loan bonds, which mature Sept. 15. That issue had not appeared on the treasury statement for July.

H. P. Howell of Pittsburgh Heads New Gotham Bank

New York, Sept. 4.—(AP)—Directors of the newly chartered Commercial National Bank and Trust company announced today the choice of Herbert P. Howell, formerly of Pittsburgh, as president of the institution.

CHICAGO STOCK MART IS ACTIVE, WITH ITS PRICE RANGE STRONG

Chicago stocks were strong and active yesterday, with radio shares featuring the trading. Grigsby-Grunow led the market with a 6¾ point jump to 200 on reports that favorable news involving a splitup of some sort will be announced in a day or two. Utah Radio Products sold up 3¾ and Raytheon finished 2 points higher. Sonatron Tube advanced a point.

An impending splitup of Kalamazoo Stove stock brought a 5 point gain to that issue. Kellogg Switchboard and Supply became active and finished 3⅛ higher. Balaban & Katz reflected reports of increased earnings possibilities, due to talking movies, with a 3 point advance.

Winton Engine, a newcomer, became active toward the close and sold up 2 points. Modine Manufacturing and Perfect Circle also gained 2 points each. Hart-Carter reflected reports that earnings for June and July, the first two months of the company's fiscal year, were in excess of dividend requirements on the A stock for the entire year. This stock pays $2 annually. The stock finished 1¼ up on the day.

North American Car advanced 1½ on rumors of a merger with General American Tank Car corporation, which later was officially denied. Max Epstein, president, said the company is developing several new types of tank cars for the transportation of highly explosive gases and liquids. Butler Bros. advanced a point, and fractional gains were made by Baxter Laundries, Galesburg-Coulter Disc, and Acme Steel.

Super Maid eased 1½ and United Reproducers, Atlas Stores, and Borg-Warner were off a point each. All-American Mohawk was fractionally lower.

On small sales gains of from one to two points were made by Central and Southwest Utilities, Chicago City and Connecting Railways preferred, Q. R. S., American Shipbuilding, and Beatrice Creamery. Losses of from one to 2½ were felt by Foote Gear, Auburn Automobile, Northwest Engineering, and Middle West Utilities.

U. S. CHANGING ITS BUSINESS BASIS, EXPERT ASSERTS

New York, Sept. 4.—(AP)—The business structure of the nation is undergoing a rigorous process of "rationalization," in the opinion of Magnus W. Alexander, president of the National Industrial Conference board.

The progress is based, he said, on increased earnings and profits by large corporations, continued failures in the ranks of smaller business organizations and a wide prevalence of sharp competition and growing selling costs. Many of the smaller companies find it increasingly difficult to compete with the high efficiency standards set by well managed, large scale enterprise.

"Business activity on the whole," he added, "and in spite of the fact that we are facing a presidential election, has been improving ever since the first of the year. Unemployment, whatever may have been its extent, failed to bring with it any general wage reduction."

STEEL.

NEW YORK, Sept. 4.—(AP)—Steel prices for Pittsburgh per 100 lbs: blue annealed sheets, $200@210; galvanized sheets, $340@350; black sheets, $260@270; steels bars, $190@200.

CURB STOCKS AT NEW HIGHS; UTILITIES STRONG

New York, Sept. 4.—(AP)—The curb market was buoyant today, and a wave of selling caused by a rise in the call money rate from 7½ to 8 per cent was easily absorbed. New high prices for the year or longer were reached in practically all groups, save mines, which were weak in contrast to the rest of the list.

Utilities were notably strong, American & Foreign Power 1st preferred jumping nearly 15 points to a new high at 114¾, while Southeast Power and Light and American Gas and Electric each gained more than 4 points. United Gas Improvement advanced 2 points and Electric Bond and Share 1½.

In sympathy with heavy buying of amusement shares on the "Big Board," Fox Theater "A" was heavily traded, but lost a small gain and closed unchanged. Balaban & Katz mounted 3 points to a new high at 80.

Checker Cab went to a new high at 47, Perfect Circle Co. at 38¼, United Carbon preferred at 90, and U. S. Asbestos at 48, in gains of about 1 to 4 points. Armstrong Cork, Auburn Auto Carnation Milk, Nichols & Shepherd, and St. Regis Paper advanced 2 to 3½ points, while Bancitaly jumped up 5 points on the return of A. P. Giannini from Europe, who stated that the corporation was never in a stronger position. Kalamazoo Stove soared 20 points in a few sales.

Radio shares were active, De Forest and Freshman making small gains while Canadian Marconi eased in a heavy turnover. In the chain stores, Piggly Wiggly gained more than 2 points in good demand, while Safeway advanced 10 points and Schulte United [illegible] points to new peaks at 650 and 25.

Columbia Graphophone and Grasselli Chemical encountered profit taking, while Celanese was in supply.

Noranda fell 3 points in heavy selling and dragged most other mines down from a point to a fraction. New Cornelia, however, improved slightly.

Oils were generally steady. Imperial was a strong point, spurting nearly 4 points to a new high at 72¾. Standard of Indiana gained more than a point, while Kentucky dropped a point. Gulf lost more than a point, but regained most of it.

COFFEE.

NEW YORK.—COFFEE—Futures: Closed unchanged to 5 points higher today. Prices, as wired to Lamborn Hutchins & Co., follow:

	Sales, bags.	High.	Low.	Close.	Prev. close.
Sept.	2,750	15.64	15.64	15.63	15.68
Dec.	18,000	15.83	15.70	15.70	15.67
Jan.	......	......	......	15.58	15.53
March	2,250	15.55	15.45	15.45	15.41
May	5,000	15.35	15.31	15.28	15.25
July	1,750	15.08	15.00	15.00	15.00

Spot steady; demand light; Rio No. 7, 17 3-16c; Santos No. 4, 23¾c.

CORPORATION EARNINGS

ENGINEERS PUBLIC SERVICE.

The company reports gross earnings of $2,641,058 for the month of July, an increase of 7.20 per cent over July a year ago. Gross earnings for twelve months' period ending July 31 were $30,527,370, an increase over the twelve months ending July 31, 1927, of 6.91 per cent. Net earnings after deducting operating expenses and taxes for the month of July, 1928, were $1,098,-231, an increase over July, 1927, of 20.44 per cent. Net earnings of $12,240,642 for twelve months ending July 31, 1928, showed an increase of 11.76 per cent over the same period a year ago. Balance available for reserves and Engineers common stock is $4,405,030.13, an increase of 15.02 per cent over that of the twelve months' period ending July 31, 1927.

ASSOCIATED GAS AND ELECTRIC.

For twelve months to June 30—

		Increase.
*Gross	$41,368,723	$8,992,493
Net after charges	18,267,065	3,331,610
†Surp. after chgs.	6,147,182	1,189,994

*Includes other income. †After preferred dividends of underlying companies, interest, depreciation, etc.

SOUTHERN CALIFORNIA GAS.

For July—	1928.	1927.
Oper revenue	$1,059,317	$1,062,224
Net after interest and depreciation	85,225	84,131
For seven months—		
Oper revenue	9,593,130	9,764,132
Net after interest and depreciation	1,803,722	2,119,306

PULLMAN COMPANY.

For July—	1928.	1927.
Gross	$7,278,790	$7,378,898
Net after taxes	5,487,036	6,411,448

Above is report of transportation operation of interstate commerce commission.

NEISNER BROTHERS.

Sales for eight months this year advanced to $5,269,898 from $3,591,293 in the previous corresponding period.

HUDSON RIVER NIGHT LINE.

Gross business for August was the best for that month since 1920, reaching $476,928.

DIVIDENDS DECLARED

Stock, rate, period—	Payable	Stock of record
Borne-Scrymser, $1 s a.	Oct 15	Sept 21
Do, 50c ex.	Oct 15	Sept 21
Cent & S W Ut, 75s q.	Oct 15	Sept 29
Com Inv Tr, 90c q.	Oct 1	Sept 15
Do 7% pfd, 1¾.	Oct 11	Sept 15
Do 6½% pfd, 1⅝.	Oct 1	Sept 15
First Nat Stores, 37½c q.	Oct 1	Sept 20
Do 1st pfd, $1.75 q.	Oct 1	Sept 20
Gen Am Tk Car, $1 q.	Oct 1	Sept 15
Do pfd, $1.75 q.	Oct 1	Sept 15
Hercules Powder, 2 q.	Sept 25	Sept 15
Humble O & R, 30c q.	Oct 1	Sept 11
Do, 20c ex	Oct 1	Sept 11
Intl Shoe, 50c q.	Oct 1	Sept 15
Mack Truck, $1.50 q.	Sept 30	Sept 15
Rossio Ins, $1.50 q.	Oct 1	Sept 15
Salt Creek Cons Oil, 20 c q.	Oct 1	Sept 15
Sparks With, 75c q.	Sept 29	Sept 19
Do pfd, 1½%	Sept 15	Sept 5
Stock Yards Nat Bk, $4 q.	Sept 29	Sept 29
Twin City R T pfd, $1.75 q.		
Inland Wire & Cable, 75c q.	Oct 1	Sept 17
Commonwlth Pow, 75c q.	Nov 1	Oct 11
Do pfd, 1½ q.	Nov 1	Oct 11
Am Pub Svc pfd, 1¾ q.	Oct 11	Sept 15
Gen Railwy Signal, $1.25 q.	Oct 1	Sept 10
Do, $1.50 q.	Oct 1	Sept 10
Nat Tea, $1 q.	Oct 1	Sept 14

ROSIN AND TURPENTINE.

SAVANNAH, Ga., Sept. 4.—(AP)—TURPENTINE—Firm, 45½c; sales, 1,092 casks; receipts, 6,000 casks; shipments, 2,335 casks; stock, 22,435 casks. ROSIN—Firm; sales, 641 brls; receipts, 2,038 brls; shipments, 7,652 brls; stock, 123,196 brls. Quote: B, D, E, F, $7.45; G, H, I, K, $7.45@7.50; M, $7.50@7.55; N, $7.55; W G, $8.75; W W X $9.00.

RAILROAD NOTES

August car loadings of Chicago railroads were reported yesterday as follows: Illinois Central, 199,223 revenue freight cars, against 206,983 in August, 1927; Rock Island, 172,-462 cars, against 171,205 in July, and 164,-814 same month last year; Atchison, Topeka & Santa Fe, 175,727 carloads from 171,330 in August last year; St. Paul, 190,-068 against 195,415; Burlington, 182,310 compared with 168,170; Missouri Pacific, 148,718 compared with 137,642, and Chicago & Eastern Illinois, 39,712, against 41,-761 last August.

Under the new schedules of sailings of Canadian Pacific steamships for the Orient, steamships are now leaving from each side of the Pacific, from Canada and Japan, every two and three weeks alternately instead of every three weeks as before. The new sailings are so arranged by cutting down port stays in Vancouver and Manila.

Freight loading on Canadian railroads for the week ended Aug. 25, moved up to 70,-875 cars from 68,731 the week before and 64,040 a year ago. Receipts from connections were 39,343 carloads against 39,-886 the previous week and 38,162 a year ago.

U.S. Lifts Embargo on Dairy Products Sent Via Montreal

Washington, D. C., Sept. 4.—(AP)—The department of agriculture today lifted the embargo on dairy products passing through Montreal. The embargo was placed in effect during a typhoid fever outbreak in that Canadian city. It originally covered 200 miles, but has been decreased from time to time. The public health service recommended the action.

Investment Fads

NEW types of investment may come and go, but from the standpoint of security it is hard to beat the old fashioned first mortgage loan.

This is the basis for investments made in First Mortgage Bonds of H. O. Stone & Company. Each bond really represents a portion of a first mortgage loan made with all the skill, efficiency and good judgment which have distinguished this house for many years. We underwrite only this one type of bonds and logically this concentration has enabled us to become expert in this specialized field.

People who appreciate the value of safety and a liberal, dependable income find H. O. Stone Bonds extremely attractive. Write, without obligation, for full information and our latest bond list T-95.

H.O. STONE & CO.
ORGANIZED 1835
INVESTMENT BONDS AND MORTGAGES
H. O. STONE BLDG. 6 N. CLARK ST., CHICAGO
TELEPHONE FRANKLIN 5600
H.O. STONE — FOUNDED 1835

NEW ISSUE

High Grade Structure Under Long Term Lease to Great Atlantic & Pacific Tea Company

$350,000
(TOTAL ISSUE)

First Mortgage 6% Serial Gold Bonds

St. Louis A.&P. Building

and Land, Scott Avenue and Wabash Railway, St. Louis, Mo.

Dated September 1, 1928 — $100, $500 and $1,000 Coupon Bonds — Maturing 1½ to 9½ Years
2% Federal Normal Income Tax and Any State Taxes up to Five Mills of Principal Amount Refunded by Borrower

OUTSTANDING FEATURES OF THIS INVESTMENT

Security comprises a Closed First Mortgage on approximately 47,315 square feet of land, owned in fee, in a well-developed central industrial section of St. Louis; recently completed four-story and basement re-inforced concrete bakery and warehouse building of fireproof construction; equipment and entire earnings of the property.

Independent appraisal of the completed property places the total value at $500,000 which offers a substantial margin of security to Bondholders.

The entire property is under lease to the Great Atlantic & Pacific Tea Company, for a period extending beyond the term of the loan, at an annual rental of $47,000. This rental leaves a net yearly income nearly two times the greatest annual interest charges on the entire issue, after deduction of taxes and insurance; reduced semi-annually by serial payments of principal. The Lease has been assigned to the Trustee for the benefit of Bondholders.

The property is owned by The Surety Investing Company, well known real estate operators, which is headed by A. J. Austin, president of the Austin Company, prominent contractors and builders.

Provision is made for monthly deposits in advance with The Bank of America, Chicago, Corporate Trustee, to meet interest and principal payments promptly. Mortgage Title Guarantee Policy for $350,000, and adequate Fire Insurance Policies are held for the benefit of Bondholders.

These Bonds are Approved and Recommended by the Oldest Real Estate Bond House
Offered if, as and when issued and subject to the approval of Counsel

Price [Maturities 1½ to 9½ Years] 100 to Net 6% to Investors
(Maturities 1½ to 5½ Years, Inclusive, to Yield 5.30% to 5.89%)
Call, Write or Phone for Circular No. T-905

Greenebaum Sons Investment Company
Oldest Real Estate Bond House—Founded 1855
New Ground Floor Entrance
129 West Madison St., at La Salle
Offices in Principal Cities
Greenebaum Sons Securities Corporation—New York

MAIL THIS COUPON
Greenebaum Sons Investment Company
La Salle and Madison Sts., Chicago.
Please send me Descriptive Circular on St. Louis A. & P. Building 6% Bonds.
Name ____
Address ____
City ____ T-90

New Issue

$3,500,000

The Tri-State Telephone and Telegraph Company

First Mortgage 5% Gold Bonds, Series "B"

Dated September 1, 1928 — Due May 1, 1942

Interest payable, May 1 and November 1, at the Harris Trust and Savings Bank, Chicago, Merchants Trust Company, Saint Paul, or Harris, Forbes & Co., New York, without deduction for any Normal Federal Income Tax not in excess of 2%. Redeemable at the option of the Company, in whole or in part, on any interest date on thirty days' notice at 102 and accrued interest on or before May 1, 1933 and thereafter at 101 and accrued interest prior to maturity. Coupon bonds in denominations of $1,000 and $500, registerable as to principal only. Harris Trust and Savings Bank, Chicago, Trustee.

Exempt from Minnesota Moneys and Credits Tax.
Legal investment for trust funds and savings banks in Minnesota.

The following information is summarized from the accompanying letter of Mr. G. W. Robinson, President of the Company:

Company: The Tri-State Telephone and Telegraph Company, incorporated May 16, 1903 under the laws of the State of Maine, is one of the leading independent telephone companies in the United States. It owns and operates, without competition, a comprehensive telephone exchange and toll system for 38 counties in southern Minnesota, having a combined population of about 1,000,000. On December 31, 1927, the Company, including its wholly owned subsidiaries, owned and operated 53 exchanges and 113,921 telephone stations, of which 69,613 stations were located in the City of Saint Paul.

The Tri-State Telephone and Telegraph Company is acquiring approximately 80% of the Common Stock of the Dakota Central Telephone Company, which company operates an extensive telephone system throughout the eastern half of South Dakota and extending into adjacent sections of North Dakota. On December 31, 1927, the Dakota Central Telephone Company owned and operated 37,343 stations. The population of the territory served is estimated at 400,000.

Security: These bonds will be secured under the First and Refunding (Now First) Mortgage, dated May 1, 1922, covering as a first lien all of the operating properties of The Tri-State Telephone and Telegraph Company. The bonds of Series "B" have been authorized in the amount of $4,000,000, although only $3,500,000 of the bonds will be issued at this time. After giving effect to this financing, the total funded debt of the Company will be $8,500,000 First Mortgage Bonds, as compared with the total value of the Company's physical property of $20,141,182, which is the valuation placed upon the property by the Minnesota Railroad and Warehouse Commission as of December 31, 1920, plus the cost of additions since. Additional First Mortgage Bonds may be authorized under the provisions of the Trust Indenture for refunding purposes and for not more than 75% of the expenditures for additions, betterments or additional properties.

Earnings: The earnings statement of The Tri-State Telephone and Telegraph Company for the year ended December 31, 1927, with comparative figures for the years ended December 31, 1925 and December 31, 1926, is as follows:

	1927	1926	1925
Gross Income from all sources	$5,607,469	$5,465,114	$5,272,985
Operating Expenses, Taxes and other Expenses	$3,189,176	$3,161,907	$3,030,589
Depreciation Reserve	946,348	911,186	878,287
Total Revenue Deductions	$4,135,524	$4,073,093	$3,908,876
Earnings Available for Interest	$1,471,945	$1,392,021	$1,364,109
Annual Interest Requirements on Outstanding Bonds, Including this Issue	$ 450,000		

The net earnings shown above for the year 1927 were 3¼ times the annual interest requirements on the Company's outstanding funded indebtedness, including this issue. For the six-month period ended June 30, 1928, after deducting $489,479 for depreciation reserve, such earnings were $787,316, which is in excess of the 1927 earnings for the same period.

The above statement does not take into account the earnings which will accrue to The Tri-State Telephone and Telegraph Company through its ownership of approximately 80% of the Common Stock of the Dakota Central Telephone Company. The net earnings available for Common Stock dividends for the year ended December 31, 1927, were $250,973. The Dakota Central Telephone Company has paid dividends on its Common Stock, as outstanding from time to time, at the rate of 6% per annum in every year from 1906 to 1921, and since 1921 at the rate of 8%.

Purpose: The proceeds from the sale of this issue of Series "B" Bonds will be used in part to pay the purchase price of the Dakota Central Telephone Company Common Stock and for other corporate purposes.

All legal details will be passed on by Messrs. Oppenheimer, Dickson, Hodgson, Brown and Donnelly, Saint Paul, Minnesota, for the bankers, and by Mr. C. B. Randall, General Counsel of the Company, Saint Paul, Minnesota, for the Company.

These bonds are offered when, as and if issued and received by us, and subject to approval of counsel.

Price 98 and accrued interest to yield 5.20%

Merchants Trust Company, SAINT PAUL — Wells-Dickey Company, MINNEAPOLIS, ST. PAUL — Spencer Trask & Co., CHICAGO, NEW YORK

Information in this circular, while not guaranteed, was obtained from sources which we believe to be reliable.

As subscriptions have been received for an amount in excess of this issue, this advertisement appears as a matter of record only.

ASSEMBLE SITE FOR SKYSCRAPER, WACKER-CLARK

BY AL CHASE.

Details of the ninety-nine year lease at 105-07 West Wacker drive were disclosed yesterday at the county recorder's office. The Wacker Drive Building corporation, made up of Frank, John and Columbus Cuneo, will pay the estate of William Johnson an annual rental of $8,000 for the first five years, $9,000 for the next five, $10,000 for ten years, and $12,000 for the balance of the term. The total rental will be $1,253,000.

The property fronts thirty-eight feet on Wacker drive and has a depth of seventy feet. It adjoins on the west a twenty foot parcel owned jointly by John Cuneo and Washington Porter 2d. Still farther east, on the southwest corner of Clark and Wacker is the eight story building owned by John Cuneo. This building is "L" shaped and extends back of the two parcels owned by the Wacker Drive Building corporation and Messrs. Cuneo and Porter.

Have No Definite Plans.

It can be seen that the Cuneo interests control a prospective skyscraper site fronting eighty feet on Wacker drive and ninety feet on North Clark street. Nothing definite in the way of building at present is contemplated, it is understood.

The six apartment building at 7011 Clyde avenue, lot 50x125, was sold by Roy L. Elward to Maurice Garmisa, of 7018 Paxton avenue, for an undisclosed price, subject to an incumbrance of $45,700.

Buys Exchange Avenue Vacant.

The vacant 100x70 on the west side of Exchange avenue, 314 feet southeast of 72d street, has been sold by Oscar C. Hagen to Charles Pullman for an undisclosed consideration subject to an incumbrance of $20,000.

In reporting the apartment deal at 136-42 North Parkside avenue recently it was incorrectly stated that there were two twenty-six flat buildings sold. There were two thirteen apartment buildings sold by Herman Brown and Harry Cout to Jacob D. Pales. J. Spiro and B. Kranz, of the Independent Realty company, were brokers.

Farmers Ask Higher Duty Against Argentine Corn

Washington, D. C., Sept. 4.—(AP)—The American Farm Bureau federation today filed with the tariff commission a brief asking for an increase in tariff on corn from 15 to 22½ cents a bushel to equalize production costs for the United States and Argentina. The Farm Bureau federation brief takes issue with that previously submitted by Manuel Durand, Argentine consul, for his government. The farmers argued from market reports that the importing of Argentine corn was used by the bears to beat down prices or to prevent prices rising in a year of domestic shortage.

COTTON PRICES IRREGULAR

Movement of cotton prices were irregular, within a range of about $1.00 a bale. Trading was not heavy, being influenced largely by weather reports. There were rains in Mississippi and a tropical hurricane was reported near the Yucatan channel. Liverpool opened better than expected but weakened and closed 8 to 9 points lower. In Chicago there was an advance early and a reaction with the irregular, 8 points higher to 9 points lower than net Saturday. New York was unchanged to 7 points higher, with spots 19.05c, while New Orleans was 6 to 9 points higher for futures and spots up 5 points to 18.55c. Houston was 18.40c. Prices follow:

Crop reports issued so far had a range of 13,900,000 to 15,500,000 bales. A Memphis authority estimates the condition at 58.8 and the crop at 14,484,000 bales. Prices follow:

CHICAGO MARKET.

	High.	Low.	Close.	Prev. close.	Last year.
Oct	18.42	18.28	18.25	18.28	22.54
Dec	18.51	18.30	18.30	18.38	22.79
Jan	......	......	18.42	18.34	22.83
March	18.52	18.37	18.37	18.37	22.93
May	18.51	18.36	18.36	18.45	23.03

NEW ORLEANS MARKET.

	High.	Low.	Close.	Prev. close.	Last year.
Oct	18.35	18.15	18.15	18.09	22.47
Dec	18.42	18.22	18.23	18.18	22.75
Jan	18.40	18.25	18.23	18.13	22.76
March	18.47	18.25	18.25	18.18	22.92
May	18.40	18.27	18.27	18.20	22.87

NEW YORK MARKET.

	High.	Low.	Close.	Prev. Close.	Last Year.
Oct	19.03	18.81	18.81	18.78	22.56
Dec	18.83	18.65	18.65	18.58	22.84
Jan.	18.81	18.58	18.56	18.58	22.87
March	18.80	18.58	18.58	18.58	23.07
May	18.84	18.60	18.62	18.62	23.17
July	18.72	18.52	18.52	18.51	22.80

LIVERPOOL, Sept. 4.—(AP)— COTTON —Spot in increased demand; prices higher, American strict good middling, 11.10d; good middling, 10.85d; strict middling, 10.75d; middling, 10.65d; strict low middling, 10.50d; low middling, 10.25d; strict good ordinary, 10.15d; good ordinary, 9.85d. Sales, 6,000 bales, including 4,100 American. Receipts, 8,000; American, 1,700. Futures closed barely steady; September, 10.01d; October, 9.89d; January, 9.78d; March, 9.81d; May, 9.83d; July, 9.80d.

SUGAR.

NEW YORK, Sept. 4.—(AP)—SUGAR—Raw, easier today. No sales were reported; offerings at concessions of 1-32 of a cent, 4.11 basis for spots, duty paid, without attracting buyers. Easier London market and more favorable advices on new crop developments abroad were responsible for increased selling in raw sugar futures which closed at net losses of 2 to 3 points. There were 116 September notices issued. Prices [as wired to Lamborn, Hutchins & Co.]:

	Sales, tons.	High.	Low.	Close.	Prev. close.
September	7,250	2.21	2.18	2.19	2.22
December	5,950	2.32	2.29	2.31	2.33
January	5,900	2.33	2.30	2.31	2.40
March	13,200	2.32	2.30	2.31	2.33
May	4,500	2.39	2.37	2.38	2.40
July	4,300	2.45	2.43	2.45	2.47
Sept., 1929	17,550	2.52	2.49	2.51	....

Refined market was unchanged at 5.85c for fine granulated. Withdrawals over the week-end of liberal proportions.

INVESTORS' GUIDE

Inquiries must bear the signature and address of writer. Answers of public interest will be published, those not of general interest will be mailed if stamped, self-addressed envelope is inclosed. Address letters to Investors' Guide.

Wednesday, September 5, 1928.
[Copyright: 1928: By The Chicago Tribune.]

Electric Auto-Lite.

F. O. W., Evansville, Ind.—The Electric Auto-Lite company reported net income of $2,363,475 after all charges for 1927, as compared with $1,906,920 for 1926.

This was equal to $9.45 a share on its 250,000 shares of no par capital stock in 1927, against $7.62 a share in 1926.

Surplus for the year, after paying $1,500,000 in dividends, was $863,475 in 1927, compared with $406,902 in 1926.

Profit and loss surplus stood at $3,206,688 at the end of 1927, against $2,345,212 at the close of 1926.

Current assets were $2,736,151 and current liabilities $1,222,330 at the end of 1927.

This left net working capital of $1,513,821, which compares with $539,683 at the end of 1926.

For the first quarter of 1928 the company reported net profit of $1,201,513 before federal taxes, against $775,949 for the first quarter of 1927.

President Mininger stated in July, 1928, that production at that time was double what it was at the same time last year.

He also said that, while the company was doing a large and satisfactory business with Ford, it was not furnishing all Ford requirements, as had been rumored.

The company manufactures and sells starting, lighting, and ignition systems for gasoline motors.

It has recently increased its capital stock from 250,000 shares of no par common to 1,000,000 shares of no par common and 100,000 shares of $100 par value 7 per cent preferred.

Dividends at the annual rate of $4 a share have been inaugurated on the increased common stock.

It was paying $6 before the increase.

The common stock deserves a fairly good rating.

The preferred is high grade.

ARRIVAL OF BUYERS

Buyers may register in this column by telephoning Superior 0100, by mailing in advance notice, or by filling out blanks at their disposal in The Tribune's public service office, 1 South Dearborn street.

CLEVELAND, O.—The May company; D. E. Baumbaugh, radios, pianos, etc.; 300 West Adams street [May Department Stores company].

DAVENPORT, Ia.—Furniture Mart of Iowa; Ernest Baslon, furniture; Morrison.

DAVENPORT, Ia.—Petersen's, Harned & Von Maur Co.; W. P. Pulse, ladies' underwear, hosiery, house dresses, etc.; 189 West Madison street [Dunworth-Reagan company].

NEW YORK.—Kline Brothers Co.; A. J. Zahn, department store lines; Palmer house.

NEW YORK.—Bernstein's; Mr. Bernstein, leather goods, stationery, holiday merchandise; 5 North Wabash avenue [Samuel E. Bernstein].

OKLAHOMA CITY, Okla.—Dock & Dill company; A. Schweimle, furniture; Stevens.

PEORIA, Ill.—P. A. Bergner & Co.; J. McCabe, men's furnishings; 367 West Adams street [Midwest Stores association].

RACINE, Wis.—Zahn Dry Goods company; Miss L. Murray, notions, drug sundries; Miss M. Watkins, ribbons; Miss J. O'Connell, lingerie, house dresses, underwear; Mrs. C. Peil, knit underwear, hosiery; Miss I. Kennedy, representing; 208 South La Salle street [Sherman Brothers company].

SALT LAKE CITY, Utah.—Walker Brothers Dry Goods company; Miss E. Boromay, lingerie, silk underwear, etc.; E. G. Nordquist, house furnishings, trunks and bags; 189 West Madison street [Dunworth-Reagan company].

DAVENPORT, Ia.—M. L. Parker company; A. P. McKown, hosiery, neckwear, etc.; Miss A. Jones, hosiery; 208 South La Salle street [Sherman Brothers company].

DES MOINES, Ia.—M. W. Engleman company; M. Engleman, radios, electrical goods, etc.; Palmer house.

DETROIT, Mich.—Garris Furniture company; John Garris, furniture; Alamo.

DUBUQUE, Ia.—J. F. Stampfer company; Mr. Stampfer, merchandise manager; J. F. Baumann, draperies and floor coverings; 367 West Adams street [Midwest Stores association].

FORT DODGE, Ia.—Gates Dry Goods company; Miss Tormey, upholstery and lamps; 189 West Madison street [Dunworth-Reagan company].

FORT DODGE, Ia.—Tuerke Mercantile company; R. G. Feidler, merchandise manager; 208 South La Salle street [Sherman Brothers company].

TORONTO, Canada.—Yolles company; A. Stein, general furniture; Morrison.

JANESVILLE, Wis.—J. M. Bostwick & Sons company; E. Veneer, piece goods, etc.; 208 South La Salle street [Sherman Brothers company].

LUBBOCH, Tex.—Baker company; Norton Baker, rugs, draperies, furniture; Morrison.

SACRAMENTO, Cal.—McDowell & Harding company; Joseph D., and Harry Lansberg, gifts and novelties, etc.; Stevens.

ST. LOUIS, Mo.—Nugent's; Herbert F. Simon, men's and boys' clothing and furnishings; 173 West Madison street [Alex Friedman].

Men's Woolens on Sale at Slight Change in Price

New York, Sept. 4.—(AP)—Offerings of the American Woolen company for spring, 1929, were completed today with the opening of its lines of men's fancy worsteds, fancy woolens, and semi-staple worsteds generally at only slight price changes. Some numbers were advanced 5 to 7½ per cent.

DRY GOODS.

NEW YORK, Sept. 4.—(AP)—Cotton goods were firmer today, with demand light, but the mails large. Raw silk weakened slightly in Yokohama over the holiday. Silk fabrics and rayon and silk mixtures sold more freely. The American Woolen company headed a list of nearly 100 woolen and worsted good mills that opened fancy lines of men's wear for spring. Prices ranged from par with last season to advances running from 2½ cents to 7½ cents a yard. The widest range of styles ever seen were shown. More business developed on woolen and worsted dress fabrics. Burlaps declined at Calcutta.

CATTLE, HOGS, LAMBS REACH HIGHER PRICES

CHICAGO LIVE STOCK

HOGS.
Receipts, 27,000; shipments, 6,000.

Bulk of sales	$11.30@13.00
Heavy butchers	12.15@12.70
Butchers, 180@200 lbs	12.65@13.25
Medium weights	12.75@13.10
Heavy and mixed packing	11.25@11.55
Rough and heavy packing	10.75@11.25
Light, 160@185 lbs	12.60@13.20
Selected, 140@155 lbs	12.15@12.60
Pigs, poor to chce., 50@135 lbs	9.00@12.00
Stags, subject to dockage	10.35@11.35

CATTLE.
Receipts, 21,000; shipments, 4,500.

Prime steers, 1,100@1,500 lbs	$16.75@17.80
Good to chce., 1,045@1,400 lbs	16.00@17.25
Poor to choice, 900@1,000 lbs	12.00@17.75
Yearlings, 750@1,000 lbs	15.00@17.80
Bulk of sales	15.00@17.40
Low grade killing steers	10.25@11.75
Fat cows and heifers	8.25@17.25
Canners and cutters	5.75@ 7.50
Calves, poor to fancy	9.50@18.00

SHEEP AND LAMBS.
Receipts, 23,000; shipments, 3,500.

Wethers, poor to choice	$ 7.00@10.75
Ewes, poor to choice	4.00@ 7.50
Yearlings, poor to choice	8.00@13.00
Western range lambs	14.75@15.50
Native lambs	13.75@15.35
Native lambs, culls	9.00@11.50

COMPARATIVE PRICES.

HOGS—Bulk of sales yesterday	$11.30@13.00
One month ago	9.60@11.65
One year ago	8.75@11.25
CATTLE—Bulk of sales yesterday	$15.00@17.40
One month ago	14.00@15.65
One year ago	10.00@13.65
SHEEP—Western range lambs yesterday	$14.75@15.50
One month ago	14.50@15.60
One year ago	13.00@13.85

Hogs established a new top for the year at $13.25 yesterday, then reacted sharply and finished about in line with the close of last week. General average price moved up 10c at $12.10, showing the widest spread of the year. Two weeks ago top and average prices were only 75c apart. Arrivals at 27,000 were slightly below general expectations, but with today's receipts placed at 21,000, against 13,157 the previous Wednesday, the advantage shifted to the buying side in midsession. About 10,000 were left at the close.

Despite liberal cattle receipts yesterday, with an advance estimate placing today's run at 13,000, a new top for the season was reached. Prime 1,510 lb steers brought $17.80, with 968 lb yearlings at $17.75, the first time heavy cattle have outsold yearlings for some time. Bulk brought $15.00@17.40, against $14.00@16.60 a week ago. Butcher stock sold more on a "catch as catch can" basis, heifers showing strength. Baby beef heifers averaging 717 lbs reached $16.90. Calves were unchanged. Stockers and feeders were in demand at strong prices.

Lambs sold stronger again, choice rangers bringing $15.50 and "hand picked" natives up to $15.25, with bulk of the latter to packers at $14.75@15.00. Aged and yearling sheep ruled steady, 100 lb fed western yearlings selling at $12.25. Country buyers evidently regard $13.50@14.25 feeder lambs as a good investment, yesterday's offerings of good to best clearing quickly within this range of prices.

RAW SILK.

NEW YORK, Sept. 4.—(AP)—SILK—Raw irregular. Prices per pound: Japanese—Extra, $4.70@4.80; crack double extra, $4.85@4.95; grand double extra, $5.10@5.20; double extra, $4.75@4.85. Italian—Ex-classical, $5.20. Shanghai—Steam three dancers, $5. Canton—Double extra A, 14-16s, $4.10.

NOTICE

The Spanish River Pulp and Paper Mills, Limited

(IN LIQUIDATION)

To the Holders of Six Per Cent Serial Mortgage Lien Notes dated 1st day of September, 1919.

NOTICE IS HEREBY GIVEN that, pursuant to the terms of a Mortgage Trust Deed from The Spanish River Pulp and Paper Mills, Limited, to and in favor of Montreal Trust Company, Trustee, dated the First day of September, 1919, securing the above mentioned Notes, The Spanish River Pulp and Paper Mills, Limited, will redeem on the First day of March, 1929, all its outstanding Six Per Cent Serial Mortgage Lien Notes maturing after September 1st, 1928, at 102 per centum of the principal amount thereof together with accrued interest on such principal amount to the said First day of March, 1929.

Holders of said Notes are hereby required to deliver their Notes with all unmatured coupons pertaining thereto for surrender and payment on the said redemption date at the First National Bank of Chicago, in the City of Chicago, Illinois, or at the American Exchange National Bank in the City of New York, N. Y., or at the Montreal Trust Company in the City of Montreal, Canada, or at the Royal Bank of Canada in the said City of Montreal, and upon such surrender for payment the holders of the said Notes will be paid the principal amount thereof, plus 2% premium thereon, with accrued interest to the said date of redemption, in gold coin of the United States of America of or equal to the present standard of weight and fineness in full payment and satisfaction of the liability of the Company under said Note and coupons.

And the holders of said Notes are further notified that from and after the said redemption date interest will cease to accrue on the said Notes.

Dated at the City of Toronto the 22nd day of August, 1928.

THE SPANISH RIVER PULP AND PAPER MILLS, LIMITED
(In Liquidation)
By G. T. Clarkson,
Liquidator.

NOTE

Any Noteholder may surrender his Notes for payment at the Office of Montreal Trust Company in the City of Montreal before the said redemption date, and if so surrendered on or before the First day of March, 1929, will receive payment therefor in United States gold coin or its equivalent at 102 per cent of the principal amount thereof with interest accrued to the date of such surrender.

Dated at the City of Toronto, the 22nd day of August, 1928.

THE SPANISH RIVER PULP AND PAPER MILLS, LIMITED
(In Liquidation)
By G. T. Clarkson,
Liquidator.

Indianapolis Power & Light Company

6½% CUMULATIVE PREFERRED STOCK

DIVIDEND NOTICE

The Board of Directors of the Indianapolis Power & Light Company have declared a quarterly dividend for the period ending September 30, 1928, of one dollar and sixty-two and one-half cents ($1.62½) per share upon the outstanding Preferred Capital Stock of the Company, payable October 1, 1928, to stockholders of record at the close of business September 5, 1928.

NORMAN A. PERRY, President.

AMERICAN CAN COMPANY
Preferred Stock

A quarterly dividend of one and three-quarters per cent has been declared on the Preferred Stock of this Company, payable October 1st, 1928, to stockholders of record at the close of business September 14th, 1928. Transfer books will remain open. Checks mailed.

R. A. BURGER, Secretary.

PRODUCE MARKETS

Butter and eggs sold at former prices. Heavy offerings of potatoes had a depressing effect, and prices were shaded to make sales. Receipts, 353 cars, with 365 cars on team track. Live hens advanced ½@1½c. Receipts, 11 cars by freight.

WHOLESALE CREAMERY BUTTER PRICES

	Chicago Whole milk.	Chicago Centralized.	New York.	Boston.	Philadelphia.
93 score	48½	....	50	....	51
92 score	47½	....	49	48¼	50
91 score	46½	....	48¼	48	49
90 score	46	46¼	47½	47½-48	47
89 score	44½	45	46½	47	46
88 score	43½	43½	46	46¼	45½
87 score	42½	....	45¼	45½	45
86 score	42	....	....	44½	....

BUTTER PRICES TO CHICAGO RETAILERS

Score—	Tubs.	Prints.	Cartons.
Best [92-93]	.50 -51	51½-52¼	52 -53
Good [89-91]	.48 -49	49½-50½	50 -51

WHOLESALE CHEESE PRICES.

	Chicago.	*Wisconsin.	New York.	Philadelphia.
Flats	....	....	....	27½
Twins	24½-25	24¾	26 -27	....
S. Dais	25 -25¼	24¾	26¾-27	26¾-27¼
D. Dais	24¾-25¼	....	....	....
Y. Ams	....	....	27	....
Lghns	24¾-25¼	24½	....	26¾-27¼

*Previous day.

LIVE POULTRY—WHOLESALE.

Turkeys	20c	Old roosters	21c
Hens	25½@27½c	Ducks	18c
Leghorns	22½c	Geese, spring	19c
Springs	30c		

FRESH EGGS.

Extra firsts	34c	Ord. firsts	27@29c
Fresh firsts	30@33½c	Dirties	23@26c
Checks	23@24½c		

Extra candled for retail trade, 7@8c over fresh firsts.

GREEN FRUITS.

Apples, new, bu	$1.00@ 2.00
Blueberries, case, 16 qts	2.75@ 4.00
Crabapples, bu	1.25@ 2.00
Currants, case, 16 qts	1.25@ 1.50
Grapes, 5 lb baskets	.25@ .25½
Lemons, box	7.00@ 8.25
Oranges, box	8.00@10.25
Peaches, bu	1.50@ 3.00
Pears, bu	1.25@ 2.25
Plums, Damson, 16 qt	.75@ 1.00
Strawberries, 12 pints	2.00@ 3.00

DRESSED BEEF.

	Yearlings.	No. 1.	No. 2.	No. 3.
Ribs	.32	31	30	15
Loins	.43	43	42	19
Rounds	.30	25½	25	17½
Chucks	.26	20½	20	14½
Plates	.15	14½	14	11

POTATOES.

Southern, per 100 lbs	$ .60@ .70
Wisconsin, 100 lbs	.85@ .95
Minnesota, Ohio	.70@ .90

VEAL CARCASSES.

50@60 lbs, good	19c
70@80 lbs, fair to choice	20@21c
90@110 lbs, fair to prime	22@23c
Fancy, 110@130 lbs	24c
Heavy, thin, coarse	10@14c

NOTICE

Abitibi Transportation & Navigation Company, Limited

(IN LIQUIDATION)

To the Holders of Seven and One-Half Per Cent First Mortgage Sinking Fund Gold Bonds, dated 1st day of July, 1922.

NOTICE IS HEREBY GIVEN that pursuant to the provisions of the Deed of Trust and Mortgage made by the Company to and in favor of the undersigned Trustee, dated the 27th day of July, 1922, securing the Seven and One-Half Per Cent First Mortgage Sinking Fund Gold Bonds of Abitibi Transportation and Navigation Company, Limited, the said Bonds have become due and payable, and Geoffrey T. Clarkson, of Toronto, the Liquidator of said Company, has paid to the undersigned Trustee an amount sufficient to pay the principal amount and accrued interest thereon to the date fixed for distribution.

NOTICE IS FURTHER GIVEN that pursuant to the provisions of said Deed of Trust and Mortgage the undersigned Trustee has fixed the First day of October, 1928, as the date of distribution and all holders of the said Bonds are hereby required to surrender their Bonds with all unmatured coupons pertaining thereto for payment on the said First day of October, 1928, at the First National Bank in the City of Chicago, State of Illinois, or at The Chase National Bank in the Borough of Manhattan, City of New York, United States of America, or at the office of Montreal Trust Company in the City of Montreal, and upon such surrender for payment, the holders of the said Bonds will be paid the principal amount thereof with accrued interest to the said First day of October, 1928, in gold coin of the United States of America of the present standard of weight and fineness or its equivalent in Canadian currency in full payment and satisfaction of the liability of the Company under said Bonds and coupons.

And the holders of the said Bonds are further notified that from and after the said First day of October, 1928, interest will cease to accrue on the said Bonds.

DATED at the City of Montreal the 22nd day of August, 1928.

MONTREAL TRUST COMPANY,
Trustee.

NOTE

Any Bondholder may surrender his Bonds for payment at Montreal Trust Company, Montreal, before the said First day of October, 1928, and upon surrender thereof will receive payment therefor with interest accrued to the date of such surrender.

DATED at the City of Montreal the 22nd day of August, 1928.

MONTREAL TRUST COMPANY,
Trustee.

Central Illinois Telephone Company

NOTICE OF REDEMPTION

To the Holders of the First Mortgage Sinking Fund Gold Bonds, Series A, of Central Illinois Telephone Company, due April 1, 1947:

NOTICE IS HEREBY GIVEN, pursuant to the provisions of Article Nine of the Indenture of Mortgage, made as of the first day of April, A. D. 1927, between the undersigned and Sheridan Trust & Savings Bank, of Chicago, Illinois, Trustee, that the undersigned has determined to exercise its right to redeem and on the next interest payment date, October 1, 1928, will redeem all the First Mortgage Sinking Fund Gold Bonds, Series A, of the undersigned, dated as of April 1, 1927, and due April 1, 1947, issued under said Indenture of Mortgage and now outstanding, and that all said Bonds are hereby called for redemption and will be redeemed on the first day of October, 1928.

Upon presentation of said Bonds with all unmatured coupons thereto appurtenant, on or after the date so fixed for redemption, at the office of said Sheridan Trust & Savings Bank, in the City of Chicago, County of Cook and State of Illinois, said Bonds will be paid at the principal amount thereof and accrued interest thereon to said date fixed for redemption and a premium on said principal amount equal to five per cent. (5%) of such amount. On October 1, 1928, interest on said Bonds shall cease and the coupons for such interest thereto appertaining maturing after said date shall be void.

CENTRAL ILLINOIS TELEPHONE COMPANY,
By W. D. McVey,
Treasurer.

Electric Public Service Company

NOTICE OF DIVIDEND

The quarterly dividend of $1.75 per share on the 7% Cumulative Preferred Stock for the quarter ending September 30, 1928 has been declared, payable October 1, 1928 to stockholders of record at the close of business on September 12, 1928.

E. F. NOLTING, Secretary

Electric Public Utilities Company

NOTICE OF DIVIDEND

The quarterly dividend of $1.75 per share on the $7 Dividend Series Preferred Stock for the quarter ending September 30, 1928 has been declared, payable October 1, 1928 to stockholders of record at the close of business on September 12, 1928.

E. F. NOLTING, Secretary

METALS.

NEW YORK, Sept. 4.—(AP)—COPPER—Firm; electrolytic spot and future, 14⅞c. IRON — Steady; No. 2 f. o. b. eastern Pennsylvania, 19.50@20.00c; Buffalo, 16.50@17.00c; Alabama, 16.25c. TIN—Spot, $48.00@48.12; futures, $46.50. LEAD—Firm; spot, New York, 6.40c; East St. Louis, 6.25c. ZINC—Firm; East St. Louis spot and futures, 6.25c. ANTIMONY—10.00c; quicksilver, $123.00.

LONDON, Sept. 4—(AP)—COPPER—Standard spot, £62 17s 6d; futures, £63 5s; electrolytic, spot, £68 15s; futures, £69 5s. TIN—Spot, £213 12s 6d; futures, £210 5s. LEAD—Spot, £22 7s 6d; futures, £22. ZINC—Spot and futures, £24 15s.

ST. LOUIS, Mo.—LEAD—Steady, $6.25. ZINC—Slab steady, $6.25.

"As near as your telephone"

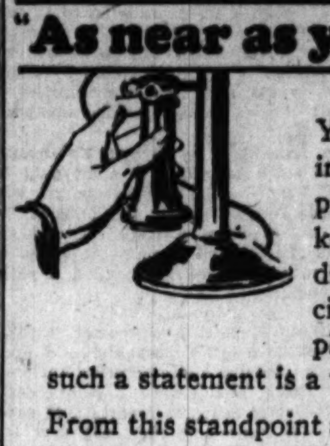

You create a very favorable impression when you say to a prospective customer: "We keep a stock of our merchandise always available in your city; it is as near as your telephone." Your ability to make such a statement is a valuable aid to selling.

From this standpoint and for other reasons, it will pay you to maintain adequate stocks of your merchandise in some or all of the cities listed below:

BAILEY WAREHOUSES	PHILADELPHIA
BROKERS OFFICE & WAREHOUSE CO.	WICHITA
THE CLEVELAND STORAGE CO.	CLEVELAND
CROOKS TERMINAL WAREHOUSES	CHICAGO
CROOKS TERMINAL WAREHOUSES	KANSAS CITY
GREAT LAKES TERMINAL WHSE. CO.	DETROIT
GREAT LAKES TERMINAL WHSE. CO.	TOLEDO
HOUSTON CENT. WAREHOUSE CO.	HOUSTON
INDEPENDENT WAREHOUSES, Inc.	NEW YORK
INTERSTATE FIREPROOF STG. & TRANSFER CO.	DALLAS
KENNICOTT-PATTERSON WHSE. CO.	DENVER
LANEY & DELCHER STORAGE CO.	JACKSONVILLE
METROPOLITAN WAREHOUSE CO.	LOS ANGELES
OVERLAND FGHT. TRANSFER CO.	SAN FRANCISCO
QUINCY MARKET COLD STGE. & WAREHOUSE CO.	BOSTON
SECURITY WAREHOUSE CO.	MINNEAPOLIS
SECURITY WAREHOUSE CO.	ATLANTA
STERLING PRODUCT CO.	EVANSVILLE
WERTZ WAREHOUSE CO.	READING

We maintain warehouses in Chicago and Kansas City and through our offices at these two points, and our New York Office, we represent the seventeen other warehouses listed above. These are carefully selected for reliability, efficiency and key locations. Inquiries invited without obligation.

CROOKS TERMINAL WAREHOUSES
417-437 West Harrison St.
CHICAGO

NEW YORK — Transportation Building
KANSAS CITY — 1100-1108 Union Avenue

"Chicago's and Kansas City's Most Modern Warehouses"

Liberal advances made on staple commodities
Let us help you solve your warehouse problem

RESORTS—FOREIGN — Ocean Travel.

SAILS JANUARY 26th, NEXT

"The Ship of Splendor"

HOMERIC

One of the world's foremost ships ... the largest steamer sailing to the Inland Sea ... has again been specially chartered by us from the White Star Line for the

MEDITERRANEAN CRUISE SUPREME

67 days of leisure ... 14,000 miles ... the utmost in every respect ... a most seasonable itinerary ... Madeira ... Cadiz, Seville—opportunity to visit Granada—Gibraltar, Algeciras ... Algiers ... Tunis ... Naples ... Athens ... Constantinople ... Jerusalem, Bethlehem ... Egypt ... Palermo ... Naples ... The French Riviera ... returning via Southampton ... Stop-over privileges.

Let us send you the full particulars

THOS. COOK & SON
In co-operation with
WAGONS LITS CO.

350 North Michigan Ave., at the Bridge, Chicago. Telephone: State 1289

United States Lines
THE AMERICAN WAY TO EUROPE

JAPAN AND CHINA by N. Y. K.

MEDITERRANEAN — ITALIA-AMERICA SHIPPING CORP.

TRAVEL SERVICE — Frank Tourist Co. — 176 N. Michigan Ave.

AMERICAN EXPRESS TRAVELERS' CHEQUES

BERMUDA

THE ROUTE DE LUXE TO THE MEDITERRANEAN — LLOYD SABAUDO LINE

"BEST IN TRAVEL"

RESORTS—FOREIGN — Ocean Travel.

EUROPE

Ships to suit every purse and plan. Low, winter-season First Class fares NOW.

No late night rail journeys to Paris or London via White Star

HOMERIC, MAJESTIC, OLYMPIC — MINNEWASKA — BELGENLAND — CELTIC — PENNLAND — MINNESOTA — MINNEKAHDA

PLAN NOW FOR YOUR WINTER VACATION

WORLD CRUISE — MEDITERRANEAN — WEST INDIES

WHITE STAR LINE
RED STAR LINE · ATLANTIC TRANSPORT LINE
INTERNATIONAL MERCANTILE MARINE COMPANY

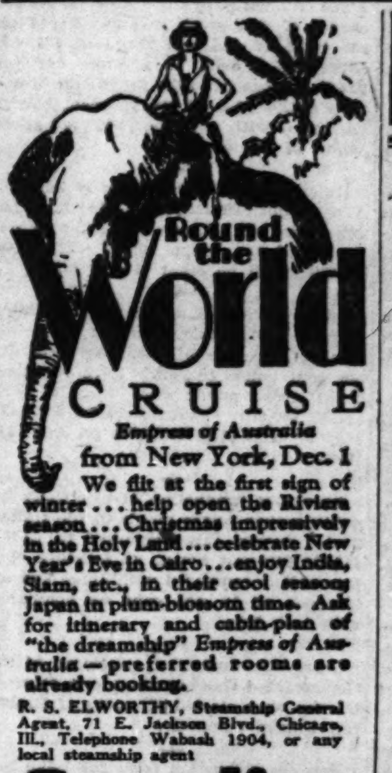

Round the World CRUISE
Empress of Australia
from New York, Dec. 1

Canadian Pacific — World's Greatest Travel System

REGULAR SERVICE TO HAVANA—PANAMA PERU AND CHILE BY THE S.S. EBRO AND S.S. ESSEQUIBO FINEST IN THE SOUTH AMERICA WEST COAST SERVICE

PACIFIC LINE
130 N. MICHIGAN AVE., CHICAGO

NEW ZEALAND AUSTRALIA
Canadian-Australasian Royal Mail Line

Union Line of New Zealand

HOLLAND-AMERICA LINE
Travel by a Famous Service
TO ENGLAND—FRANCE HOLLAND—GERMANY

1929 LUXURY CRUISES

COSULICH LINE

CRUISE TRAVEL — SANGER TOURS

WHITE STAR LINE — RED STAR LINE — ATLANTIC TRANSPORT LINE — INTERNATIONAL MERCANTILE MARINE COMPANY

209 North Michigan

RESORTS AND HOTELS

CHICAGO to Toronto Montreal Quebec
"The Canadian" "The Dominion"

Canadian Pacific — World's Greatest Travel System

AUTUMN FOLIAGE MOTOR TOURS

GREYHOUND LINES

ALPINE RESORT

SEPTEMBER AND OCTOBER RIVER TRIPS

Lauder's Tours

EVERETT RESORT
Eagle River, Wis.

POWERS LAKE

THE BALD KNOB — A NATURE'S PARADISE

LAKEWOOD PINES

MAPLE GROVE RESORT

DELLS FARM RESORT

HOTEL GENEVA

Go to DETROIT

THE SCENIC ROUTE—NO EXCESS FARE

You'll see magnificent mountain and river scenery if you take the de luxe "New Yorker" on your next trip east.

Comfortable observation-lounge car all the way to New York City. Best of service and equipment—no extra fare. For full details apply to

G. G. ORTTENBURGER, G. W. P. A.,
108 West Adams St. — Randolph 8184

GRAND TRUNK—CANADIAN NATIONAL
In Connection with the Lehigh Valley Railroad

FARM MACHINE SALES INCREASE; PROSPERITY SIGN

BY HARPER LEECH.

The real assurances of good business this fall and the prospect of good business next year will be found by turning one's back on the prosperity arguments of the speculative elements. They will be found by viewing the substantial progress being made in the country at large—in spite of, not because of—the speculative activities centering in New York. Pessimists who view with alarm the refusal of the stock market to move more harmoniously with contemporary business volume might do well to recall how the country forged right ahead despite the Florida boom and collapse. In former times when our business structure was yet callow—hardly adolescent—such an orgy would have presaged a smash. In 1926 it had no such effect and no matter what happens on the stock exchange the evidences of increasing business momentum in the country at large justify us in ignoring it.

Farm Machine Makers Busy.

Foremost among the favorable symptoms today has been the activity in agricultural machinery. Makers of such machinery have been responsible to a considerable degree for the high productive rate of the steel industry—and the reduction of farm production costs which the sales forecast is an augury of better buying power in the hinterland.

Industrial machinery statistics indicate that American manufacturers are still production-minded, that corporate cash is not all being sent to New York for call loans, and that the propaganda of curtailing production has had little effect.

Reducing this kind of activity to comparison by index numbers, we find that, taking the average domestic shipment of agricultural machinery from factories from 1923 to 1925, inclusive, as 100, shipments ran, in the first five months of 1927, as follows: 105.6, 133.5, 185.1, 154.8, 113.3, and, in the same five months of 1928, as follows: 117.2, 159.4, 216.8, 184.6, 123.4.

New orders for machine tools in the first six months of 1927 ran as follows, taking for our base number the average monthly orders 1922-'24, inclusive: 122, 142, 153, 126, 127, 139.

Shipments Are Doubled.

For the same six months of 1928 new orders for machine tools ran: 218, 201, 221, 223, 205, 215.

Late figures on orders for foundry equipment and for electric hoists show the same trend.

Of course, everybody knows that orders for railway equipment have been low.

There are other lines of machinery where the figures on production and orders this year, as compared with last year, do not indicate a rate of improvement and replacement of capital goods as high as would be desirable; but the heavy consumption of scrap in steel making this year indicates that, on the whole, a vast amount of obsolete and inferior equipment is being junked.

Research More Important.

With the faster tempo of modern business and the increasing importance of technological research and improvement as a factor, both in corporate and general prosperity, the rate of junking has become a very important indication of business prospects. The junker and wrecker are indeed advance agents of prosperity. Second only in importance as prosperity makers to the scientists and capitalists who introduce new industries are those managements who adopt new and better processes to make old products.

Owen D. Young told this writer a year ago that such improvements and substitutions now appear to be of greater importance than new industries and new products.

MONEY AND EXCHANGE

Money in Chicago firm at 6 per cent on collateral; commercial paper, 5@5½ per cent; 5½@6 per cent over the counter. Bankers' acceptances, 4⅝@5 per cent. Chicago clearings yesterday were $121,400,000, compared with $101,200,000 a week ago and $175,600,000 a year ago. New York clearings $702,000,000.

NEW YORK MONEY MARKET.

NEW YORK, Sept. 4.—(AP)—Prime mercantile paper, 5¼@5½c; bar silver, 58⅛c; Mexican dollars, 43⅞c. Call money firmer; high, 8; low, 7½; ruling rate, 7½; closing bid, 8; time loans firm; mixed collateral, 60-90 days, 6¾; 4-6 months, 6½. Bankers' acceptances: 30 days, 60 days, 90 days, 4⅝@4½; 4 months, 4⅝@⅝; 5-6 months, 5⅛@5.

FOREIGN EXCHANGE.

Closing foreign exchange in amounts of $25,000 and over between banks as quoted by the Illinois Merchants Trust company:

	Sept. 4.	Sept. 1.	wk. ago.	Yr. ago.
London—				
Cables	485.31	485.28	485.28	486.13
Checks	484.81	484.78	484.78	485.63
Paris—				
Cables	3.90½	3.90⅛	3.90⅛	3.92
Checks	3.90	3.90⅛	3.90⅛	3.91½
The following quotations are for checks:				
[illegible]	5.23⅝	5.23⅝	5.25⅝	5.44½
[illegible]	13.91	13.91	13.91	13.92½
[illegible]	19.26¼	19.26	19.25⅞	19.28
[illegible]	40.09½	40.09½	40.09	40.07¼
[illegible]	26.68½	26.69	26.69	26.77
[illegible]	26.77	26.77½	26.78	26.85
[illegible]	26.68¼	26.69	26.69	26.27
[illegible]	16.62½	16.62	16.62	16.92¼
[illegible]	23.83¾	23.83	23.84	23.78
[illegible]	14.11	14.11	14.13	14.20
[illegible]	11.30	11.30	11.40	11.50
[illegible]	1.29⅜	1.29⅜	1.29⅜	1.32⅜
[illegible]	.61½	.61½	.61⅝	.62½
[illegible]	1.76½	1.76½	1.76½	1.76½
[illegible]	2.52½	2.52⅜	2.52⅜	2.53
[illegible]	[illegible]	.47	1.19	.02
[illegible]	42.34	42.34	42.32	42.89
[illegible]	12.30	12.30	12.30	12.30
[illegible]	50.30	50.40	50.40	48.80
[illegible]	46.40	45.75	45.65	47.65
[illegible]	36.75	36.75	36.60	36.75
[illegible]	12.17	12.17	12.17	12.13
[illegible]	.74	.74	.74	.73
[illegible]	56.75	56.50	56.50	56.50
[illegible]	17.45	17.45	17.50	17.55

*Per thousand discount. All other quotations are values in American cents.

$35,000,000

Republic of Colombia

6% External Sinking Fund Gold Bonds of 1928

Dated April 1, 1928 Due October 1, 1961

Definitive Bonds of this issue are ready for delivery at the office of National Bank of Commerce in New York, 31 Nassau Street, New York City, in exchange for and upon surrender of outstanding Interim Receipts.

Hallgarten & Co.
Kissel, Kinnicutt & Co.

September 5, 1928.

NEW YORK CURB TRANSACTIONS

Tuesday, Sept. 4, 1928.
[By the Associated Press.]

Day's sales........................661,060
Bonds, par value..............$2,068,000

	Sales.	High.	Low.	Close.
A				
Acerol Prod A..	600	27	26¾	26¾
Adams Millis	200	26	26	26
Ala Gt S Ry pf..	100	159½	159½	159½
Alles & Fisher ..	400	31⅛	30⅝	31⅛
Allison Drug B..	400	4⅝	4⅜	4⅜
Alpha Port Cm..	300	47	46	47
Alum Co Am....	100	142	142	142
Do pfd	100	108	108	108
Am Arch	100	51⅛	51⅛	51⅛
Am Br Bov B..	1,000	8⅛	8	8
Am Cigar	50	141	141	141
Am Colortype ..	200	29	29	29
Am Ct Oilfields.	1,000	.71	.66	.66
Am Cyan B....	1,200	38½	36⅝	36⅝
Am Dept Strs..	900	18⅝	18	18⅝
Am & Fgn P war.	21,500	21	19	20⅞
Am&Fgn Plstpf.	600	114⅞	110	114⅞
Am Gas&El	600	174⅝	173	174⅝
Am Haw S S....	400	19	19	19
Am Maracaibo ..	100	4⅛	4⅛	4⅛
Am Nat Gas ...	500	18⅜	18	18
Am Rayon Prod.	3,400	18⅜	17⅞	18
Am Rlg Mills..	500	92	91½	91½
Am Solv & Chm.	100	22¼	22¼	22¼
Do ptc pfd..	300	34	33⅞	34
Am States Sec A.	800	10⅜	10¼	10⅜
Do B	100	13½	13½	13½
Do war	300	4	4	4
Am Super Pow A	1,200	43¼	42½	43
Do 1st pfd..	100	100⅞	100⅞	100⅞
Anchor P Fence.	300	31⅝	31	31
Anglo-Chil CnNit.	100	42½	42½	42½
Apponang Co ...	400	35¼	35	35
Do pfd	100	100	100	100
Argo Oil	400	2⅜	2⅜	2⅜
Armstrong Cork.	125	57½	56¼	57½
Asso Gas&E ..	2,100	51⅝	50¼	51⅝
Atl Frt&Sug....	1,000	.70	.70	.70
Atlas Plywood ..	400	84	83⅜	83⅜
Atlas Prt Cmnw.	100	40	40	40
Auburn Auto ...	100	93	93	93
B				
Babcock&Wilcox	50	123⅞	123⅞	123⅞
Bahia Corp	100	11¼	11¼	11¼
Bal&Katz vtc ..	1,200	80	77½	80
Bancitaly Corp ..	16,300	146¼	143¼	145½
Barnsdall db rts.	2,400	7⅝	6½	6⅞
Blumenthal S....	100	40	40	40
Boha Alum&Brs.	1,000	76½	75¼	75¼
Brillo Mfg	100	23⅜	23⅜	23⅜
Bristol Myers	400	73⅞	72⅜	73⅞
Brit-Am Oil coup	100	38½	38½	38½
Brit-Am Tob B.	200	31⅝	31½	31⅝
British Celanese .	800	16⅝	16	16
Bklyn Cy RR..	300	7	7	7
Buff Ni&E Pw.	3,400	48	46⅝	47¼
Do A	1,500	43⅜	42⅝	43¼
Bunk Hill&Sulvn.	100	125	125	125
Butler Bros	800	24⅝	23½	24⅝
C				
Cameo vtc	700	11¼	10⅝	10⅝
Campbell Wyant.	400	51½	51½	51½
Can Marc Wirel..	69,500	8¼	7⅝	7½
Carib Syn new.	500	13⅜	13	13
Carnation Milk.	1,800	56	53	55¼
Casein Co Am..	10	172½	172½	172½
Caterpl Tract nw	300	82⅜	81⅝	81⅝
Celan ptc 1st p.	800	131	128	129
Do new	200	68⅝	66⅜	66⅜
Celotex pfd	50	88	88	88
Cen Aguirre Sug.	150	150	149	150
Cent Am Mines.	300	6⅛	6⅛	6⅛
Cent Pub Svc A.	300	29½	28⅝	29
Charis Corp	100	37	37	37
Checker Cab nw.	31,500	47	45½	47
Childs pfd	50	106¼	106¼	106¼
Cities Svc nw..	1,500	66½	66¼	66½
Do pfd	200	99⅞	99⅜	99⅜
Do B pfd....	100	9⅝	9⅝	9⅝
City Ice&Fuel pf.	100	87	87	87
Colg Palm	100	114	114	114
Cohn Hall&Marx.	600	38⅛	37⅝	37⅝
Colomb Synd ..	200	1¼	1¼	1¼
Columbia Graph.	12,900	80½	78½	78½
Comwlth Edis ..	10	185⅞	185⅞	185⅞
Cons Cop Min..	3,100	12½	12	12½
Cons Dairy P nw.	1,300	44	43¼	44
Cons Film Ind..	900	14⅜	13½	13½
Cons G&E Balt..	400	83½	83	83½
Cons Laun Corp..	100	16⅝	16⅝	16⅝
Cons Ret Stores..	200	32	32	32
Cont Oil vtc.....	1,100	17	16⅞	16⅞
Courtaulds Ltd..	400	22¼	21⅝	21⅝
Creole Synd	5,300	13	12½	12⅝
Cresson gold	500	.88	.86	.88
Crocker&Whlr ..	100	92	89¼	92
Crown Wmet vtc.	700	28⅛	27½	28⅛
Cumbld Pipe ..	50	98	98	98
Curtiss A E	1,100	28	27	27⅞
D				
Davega Inc......	300	35	34	34
Davenpt Hos.....	200	16	16	16
Deere & Co	25	460	460	460
De Forest Rad..	29,300	15	14⅝	15
Dixon Crucible..	50	170	170	170
Doehler Die Cast.	100	37	37	37
Dom Stores	400	130	129⅞	130
Dubilier Cond ..	2,000	4¼	3⅝	3⅝
Duplan Silk ...	400	22⅝	22	22
Dupont Motors ..	100	2½	2½	2½
Durant Mot	400	12⅝	12⅝	12⅝
Dus vtc	200	8⅝	8⅝	8⅝
E				
Eastn Roll M..	65	28	28	28
E States Pw B.	300	22	21¼	22
Educa Pict pfd..	50	85	85	85
El Bond&Sh	7,200	117⅞	115	117⅞
El Invest	3,100	68⅞	68	68⅞
El P & L opt w.	100	19⅞	19⅞	19⅞
Do 2d pfd....	100	103½	103½	103½
Eng Gold Mines.	100	4⅝	4⅝	4⅝
Evans Auto Ld B	1,400	46	45	45⅞
F				
Fajardo Sugar ..	20	139	139	139
Fansteel Prod ...	1,500	20½	19½	19½
Fedder Mfg A..	200	43	42⅝	43
Fed Wat A	500	36⅞	36⅜	36⅞
Fiat deb rts	600	3⅝	3¼	3¼
Firestone T 7%p.	150	109	108⅝	109
Florence Goldfld.	7,000	.13	.12	.13
Fla P&Wt7%pf.	50	102	102	102
Florshm Shoe A.	400	48⅝	48	48
Ford Mot Can...	70	580	568	568
Forhan	100	34	34	34
Foundtn Fgn ...	300	12⅜	12	12⅜
Fox Thea A....	41,300	30⅜	29⅜	29⅜
Franklin Mfg Co.	100	29½	29½	29½
Freed-Eisemann	600	5⅝	5⅛	5⅛
Freshman Chas.	11,000	12½	11⅝	11⅝
Fulton Sylphon .	500	43⅜	43	43
G				
Gaina Sig pf old.	20	83	83	83
Galesbg Clt Disc.	100	82	82	82
Gamewell Co ...	100	72	72	72
Gen Am In new.	200	64⅛	64	64
Gen Bak nw....	7,500	10½	10	10⅜
Do pfd	400	76⅞	75⅞	76⅜
Gen El Eng rcts.	1,500	9¾	9⅝	9¾
Gen Ldy Mch nw	1,000	28¼	27½	28¼
Gen Pub Svc...	400	25¼	24⅜	25¼
Gilbert Co.......	100	16	16	16
Do pfd.......	300	45	44⅝	45
Glen Alden Coal.	500	156	153½	156
Gobel Adolph N.	1,100	38⅞	38⅛	38½
Gold Seal El Co.	700	9⅝	9	9¼
Golden Center M.	2,100	9⅞	9⅝	9⅞
Gossard Co	100	57	57	57
Grasselle Ch nw.	1,800	64¼	61¼	61¼
Gt Atl&Pac 1stp.	10	117⅝	117⅝	117⅝
Gulf O Corp Pa.	1,400	123⅛	122	123
H				
Hall Lamp	100	17⅝	17⅝	17⅝
Happins Cdy Inc.	600	6	5⅞	5⅞
Hart Parr	500	42	39½	42
Hartford El vtc..	50	132	132	132
Hecla Min	500	15	15	15
Hellman Inc wr.	300	19⅛	19⅛	19⅛
Hires Co	100	26⅛	26⅛	26⅛
Holland Furn ..	500	44⅛	43⅞	43⅞
Hollinger Gld M.	1,300	9⅛	9	9
Hud Bay M&S.	13,200	20	19⅛	19⅛
Humble O&Ref .	1,600	79⅝	78½	79⅝
Huyler S Del..	100	17½	17½	17½
Hygrade Food ..	200	40⅛	40	40
I				
Ill Pipe Line....	400	239½	235¼	239
Imp Oil Can ...	5,100	72⅜	69⅛	72¼
Do reg	200	72½	72	72½
Indust Rayon nw	2,000	97⅞	93⅝	95¼
Ins Co N Am ..	[illegible]	[illegible]	[illegible]	[illegible]
Do rights	[illegible]	[illegible]	[illegible]	[illegible]
Insurance Sec ..	[illegible]	[illegible]	[illegible]	[illegible]
Intercon Petrol.	[illegible]	[illegible]	[illegible]	[illegible]
Internat Pet ..	[illegible]	[illegible]	[illegible]	[illegible]
Inter Print ...	[illegible]	[illegible]	[illegible]	[illegible]
Inter Prod	[illegible]	[illegible]	[illegible]	[illegible]
Do pfd	[illegible]	[illegible]	[illegible]	[illegible]
Inter Shoe ...	[illegible]	[illegible]	[illegible]	[illegible]
Interst Dpt nw.	200	116¼	116¼	116¼
Inter Util A....	200	47	46⅝	47
Do B	600	14⅜	14¼	14⅜
Do war	100	2⅜	2⅜	2⅜
Ital Super Pw..	200	13⅜	13⅜	13⅜
K				
Kalamazoo Stv..	50	125	125	125
Kaufman Dpt St.	400	29¼	28¼	29¼
Kemsley Milbn ..	200	15⅝	15⅜	15⅜
Kimberly Clark..	200	52	52	52
Kirby Pet	100	1⅛	1⅛	1⅛
India Tire&Rub..	100	54½	54½	54½
Kellogg Switch ..	100	10	10	10
L				
Lake Superior	500	7	7	7
Lakey F & Mac	1,500	32¼	31¼	32¼
Land Co Fla....	100	13⅜	13⅜	13⅜
Lehigh C & Na	100	140⅝	140⅝	140⅝
Leh V Coal ctf	200	30⅜	30⅜	30⅜
Do Sales ..	25	53	53	53
Leon F & Mull	200	27⅛	27⅛	27⅛
Lib O S Glass	150	131⅛	130½	131⅛
Loew's rts	5,600	22	21	22
Lone Star G ..	800	53⅝	53¼	53¼
M				
Magdalena Synd.	200	.81	.81	.81
Marc W Ldn B	1,800	17¼	16⅝	17
Marion S Shov.	200	44⅜	44	44
Marmon M Car	1,300	51⅛	49⅛	49⅞
Maryland Cas ..	25	168	168	168
Mason V Mines .	100	1⅝	1⅝	1⅝
Mass Gas	50	141	141	141
Massey H new..	100	44⅜	44⅜	44⅜
Mav Bott Co .	1,700	13⅝	13⅝	13⅝
M J & Co new	400	63¼	62⅝	63¼
Melvl Shoe n..	1,000	61⅝	60½	60⅞
Mesabi Iron ..	200	2⅞	2⅞	2⅞
Metro Ch Strs..	800	63	62⅝	63
Mexico Ohio ..	100	4½	4½	4½
Mexico Oil	1,000	.30	.30	.30
Mid West Util ..	200	159⅝	158	158
Midland Steel ..	100	100	100	100
Min Co Canada	200	3⅝	3⅝	3⅝
Moh & H Pow.	900	41⅝	40	40⅝
Mount Prod	1,500	23	22¼	22¼
Municip Serv ..	1,100	22⅞	22⅝	22½
Murph Co Penn	200	72⅝	72	72⅝
N				
Naf Baking	200	5⅝	5⅝	5⅝
Do pfd	100	69	69	69
Nat Fd Prod B	300	11⅜	11¼	11⅜
Nat F & Gas..	500	27	26¼	26¼
Nat Theater Sup.	100	10⅛	10⅛	10⅛
Nat Mfg & Strs	500	40⅝	40	40
Nat P & L pfd	100	108	108	108
Nat P Ser A..	700	25	24⅞	24⅞
Nat Rub Mach	2,700	33⅝	32⅜	32⅜
Nat Tea Co pfd	25	105	105	105
Nat Theat	100	10⅛	10⅛	10⅛
Neisner Br pfd	25	134⅜	134⅜	134⅜
Nestle Le Mur	800	28	27⅛	28
Neve Drug	100	26	26	26
Do A	300	38	37⅞	38
New [J J] Co p	50	107½	107½	107½
New Bradf . ..	700	5	5	5
New Cornelia Cop	1,400	29⅝	29⅜	29⅜
N J Zinc	80	221	215	215
New M & A Ld	2,700	10⅞	10	10
Newm Mining .	2,500	170⅝	168	168
Newp Co prior	25	131⅛	131⅛	131⅛
N Y Mdse	100	30	30	30
N Y T 6½% pfd	75	114½	114½	114½
Nich Shep new	1,900	71⅝	69½	71
Do war	800	51⅜	49⅝	51⅜
Niles B Pond..	3,700	78⅞	78	78⅞
Nipissing Mines.	200	3½	3½	3½
Noma Elec	2,700	23⅞	23⅜	23⅞
Noranda Mines .	54,500	56⅜	53⅝	54¼
N A Util Sec	100	7¼	7¼	7¼
Nor Cent Texas	400	12½	12¼	12¼
Nor St Pow A.	600	136	134⅝	135⅝
Do pfd	50	108⅜	108⅜	108⅜
N E Pow	5,800	28⅜	27⅝	28⅛
N W Eng new	200	45½	44⅜	44⅜
Novadel Process	300	21⅝	21	21⅛
Nov Proc p pf	500	50⅜	50	50
O				
Ohio Cop	800	.74	.65	.74
Ohio Oil	200	62	62	62
P				
P G & E 1st pf	200	26⅜	26⅜	26⅜
Pandem Oil . . .	400	3	2⅞	2⅞
Pant O Venez..	1,900	12⅝	12½	12⅝
Parmac Porc .	3,000	.27	.25	.27
Penn O Ed new	900	45½	45¼	45¼
Do war	200	23½	23½	23½
Do 6% pfd	10	96⅞	96⅞	96⅞
Penn Salt	25	95	95	95
Peop Gas rts....	200	7⅝	7⅝	7⅝
Peop D Store..	500	69⅝	69	69⅝
Perfect Circle...	400	39	38¼	38⅝
Pet Milk pfd...	50	115	110	115
Pick Bar Co pf	100	19	19	19
Pierce Gov	600	35⅝	35½	35⅝
Pigg Wigg Cor..	26,800	41⅜	38⅝	39⅞
Pigg W State A	900	27⅝	26	27⅝
Pit Bow Post..	100	9½	9½	9½
Pitts Pl Glass..	80	258	255	258
Portl Elec	100	45	45	45
Prair O & G..	300	46⅝	46⅜	46⅝
Prair P Line....	450	194½	194	194½
Puget S P & Lt	200	85½	85½	85½
Pug Sd Pow pf	70	99½	99¼	99½
R				
Ray Bestos	100	48½	48½	48½
Realty As Bklyn	40	290	287	290
Reiter Foster	2,100	10	9½	10
Richmann Bros .	10	328	328	328
Richmd Rad ..	100	17⅝	17⅝	17⅝
Roan Ant Cop..	600	25⅜	24⅜	25¼
Ross G & Tool	200	35⅝	35¼	35⅝
Ruberoid Co ...	200	103	102⅞	102⅞
S				
Safe T St Co..	3,500	55⅞	54	54¼
Safew Stores .	200	650	641	650
Safew Opt war	400	57	56	57
St Regis Pap..	6,100	80⅜	77¼	80½
Salt-Crk Prod...	800	26⅞	26⅝	26⅞
Sanitary Grocery.	130	400	392	392
Schiff & Co	200	42	41½	41½
Schulte United..	800	25	23	25
Sch U pf 2d pd	100	88	88	88
Seeman Bros ...	400	58½	58½	58½
Seiber Rub	200	46½	46	46
Selfr P Stor....	800	4⅝	4½	4⅝
Serv Inc vtc......	1,000	13¼	13¼	13¼
Do pfd	100	39	39	39
Shatt Denn	2,600	17¼	16⅝	16½
Sheaffer Pen .	100	51⅞	51⅞	51⅞
Silica G C vtc	800	24	23⅞	24
Smith A O ..	140	190½	190	190
Snia Vls rcts .	300	6⅞	6⅞	6⅞
S Am G & Pl..	700	4⅛	4	4⅛
So Asbestos	700	33⅜	32⅜	32⅜
S E Pow & L.	11,200	55⅜	50½	55
Do ctf	700	51	49	51
Do war	1,400	20¼	19⅛	20¼
S Cal Ed B pf	100	26⅜	26⅜	26⅜
South Groc	100	33⅜	33⅜	33⅜
Do A	100	40¼	40¼	40¼
So Ice & Util B	200	18⅛	18⅛	18⅛
So Penn Oil ..	1,200	49½	49	49½
So Stores A ...	1,00	26¼	25⅜	26⅛
S W Stores	600	22¼	22⅛	22½
Span & Gen Cor.	39,600	8⅛	8	8⅛
Sparks With	100	108⅛	108⅛	108⅛
Spencer Kellogg	500	32	32	32
Sp M & Stern.	300	59	58⅝	59
Do pfd	200	89	86	89
Spalding A	20	185	185	185
Std Oil Indiana	3,600	76½	75¼	76½
Do Kansas .	200	21⅝	21½	21½
Do Ky	800	130	129	129
Do Ohio	500	84	83¼	84
Do Ohio pfd.	30	119	119	119
Std P & Lgt....	800	56½	54½	54½
Stinnes Hugo .	700	10⅝	10⅜	10⅝
Stix B & Full	200	34⅛	34⅛	34⅛
Stutz M C Am	2,900	18	16⅝	17⅝
Swift & Co ..	100	133	133	133
Swift Int	4,700	33½	32⅝	32⅝
Syre W Mch B.	1,000	21	19½	21
T				
Teck Hugh Gold	100	9⅝	9⅝	9⅝
Texon O & Land	2,600	3½	3⅛	3⅛
Tidal Osage ..	300	17⅞	17⅞	17⅞
Do non vot	400	17½	17½	17½
Timk Det Axle	4,400	19⅜	18⅝	19
Tishm Realty .	200	43⅜	43⅜	43⅜
Transc A Tran	1,800	25⅝	25½	25½
Tr Lux D Pic..	100	2⅜	2⅜	2⅜
Truscon Steel .	800	46⅝	46¼	46⅝
Tub A S B ctf	130	549	541	545
U				
United Bis B .	200	22⅜	22⅜	22⅜
United Carb vtc	200	24½	24½	24½
Un Carbon pf..	100	90	90	90
Un East Min .	500	1⅛	1⅛	1⅛
Unit E Coal ctf	300	61½	61	61½
Un El Serv rts	500	1⅞	1⅞	1⅞
Unit Gas Imp..	3,400	142⅞	140½	140⅞
Un L & Pow A	5,800	25⅝	25½	25⅝
Unit Milk Prod	300	29⅝	28	29⅝
Un P D Works	200	89½	89	89
Un Prof Shar..	100	8⅞	8⅞	8⅞
U S Asbestos..	3,200	48	48¼	48
U S Dairy P A	700	53⅝	53½	53½
U S Foil B....	3,600	38⅝	36	38½
U S Fgn Secur	200	28⅞	28⅞	28⅞
Do pfd	100	97	97	97
U S Frgt new	700	81⅞	80	80
United Verd Ext.	1,200	14¼	14	14
United Zinc ...	100	.60	.60	.60
Unity Gold Min	1,200	2	1⅞	2
Univ Insur.	350	80	77½	80
Util P & L b ctf	3,100	30½	28⅞	30
Utility Shares .	2,400	14⅜	14¼	14⅜
V				
Vacuum Oil ...	500	80⅜	80⅜	80⅜
Venez Pet	300	4⅞	4⅞	4⅞
W				
Waitt & Bond B	100	17⅞	17⅞	17⅞
Walgreen Co	300	46½	45½	45½
Wat [J W] Co	400	6⅝	6½	6⅝
Wenden Cop M	500	.80	.76	.76
West A Sup A	400	54⅛	53	53⅜
Do war	100	6	6	6
W Point Mfg.	100	132	132	132
Winter Benj ...	300	13¼	13	13
Wire Wheel ...	2,800	29⅜	28½	28⅞
Woodley Petrol..	500	5⅝	5⅝	5⅝
Woodwth Inc .	1,100	35½	34½	35
Worth Inc	100	16⅛	16⅛	16⅛
Y				
Y Oil & Gas..	200	5	5	5
Young S & W	700	46⅛	45⅝	46⅛
Yukon Gold	200	.66	.66	.66
Z				
Zellerb Corp ...	300	45	45	45
Zonite Prod ...	400	37⅛	36⅞	36⅞

BONDS.

No. thous.	High.	Low.	Close.
210 Alab P 4½s '67....	95⅛	94	94⅞
29 Alum Corp 5s '52.	103	102⅞	103
50 Alum Ltd 5s '48..	98¼	98¼	98¼
7 Am Aggreg 6s '43.	104½	104½	104½
10 Am Com Al 6s '43.	104	104	104
25 Am G & E 5s '28	97	96⅞	96⅞
7 A Pow & L 6s 2016.	107	106⅝	106⅝
2 Am Roll M 5s '48	96⅜	96¼	96⅜
12 Am Seat 6s '36....	96⅜	96½	96½
6 Appal Pow 5s '56	99⅛	99⅛	99⅛
2 Ark P & L 5s '56	98⅜	98⅜	98⅜
10 Arnold Pr Wks 6s '41	97	97	97
25 Asso G & E 5½s '77.	101⅛	100⅞	101
230 do 4½s '48	103⅞	103	103⅛
10 Asso S Hdw 6½s '33	85½	85½	85½
1 Bates Val 6s '42..	106	106	106
2 Bell T Can 5s A '55.	103	103	103
2 Bos & Me 6s '33..	103½	103½	103½
1 do A C 5s '67........	98⅝	98⅝	98⅝
3 Can N Ry Eq 7s '35.	111	111	111
8 Car P & L 5s '56.	101	101	101
3 Cent S B 5s '48..	93	92¼	93
2 C S P & L 5½s '53	96¼	96⅛	96¼
6 Chic P T 5½s '42	99⅝	99⅝	99⅝
5 Chic R ctfs 5s '27	80⅝	80	80
5 Cin G&E 4s '68....	89	89	89
22 Cit Serv 5s '66	94½	94¼	94¼
25 Cit Ser Gas 5½s '42.	93⅜	93½	93⅜
15 Cit Ser Pw 5½s '57.	96⅜	96½	96⅜
2 Cons Pub 6½s '36..	97¼	97¼	97¼
1 Cons Textile 8s '41.	93½	93½	93½
3 Con G&El 5s '55....	92½	91⅞	92¼
15 Cudahy Pk 5½s '37..	99⅝	99¼	99⅝
10 do 5s '46	100⅜	100⅜	100⅜
5 D & Salt L 6s '60..	92	92	92
2 Det C Gas 6s '47..	107½	107	107
6 Det Int Br 7s '52.	91	90½	91
& 4 do 6½s '52	99	99	99
8 Emp O&R 5½s '42..	92½	92¼	92½
3 Fed W Ser 5½s '57..	101	100¼	101
1 Firest Cot M 5s '42..	95	95	95
2 Fisk Rub 5½s '31....	92	92	92
2 Fla P&Lt 5s '54......	95	94½	94½
5 Gal Sig Oil 7s '30..	100½	100½	100½
1 Gat Pow 5s '56....	97½	97½	97½
12 Georgia Pow 5s '67.	99⅜	99	99
2 Gdyr T&R 5½s '31..	100¼	100¼	100¼
4 Gr Trk 6½s '36......	108¼	108¼	108¼
10 Gulf Oil Pa 5s '47...	100	99⅝	99⅝
8 Gulf Util 5s '56....	99	98½	99
8 Hou G Gas 6½s '43.	95¼	95	95¼
13 do 6s '43	98¼	97⅞	98¼
51 Ind Oil 6s '39......	101¼	100⅞	100⅞
2 Indpls P&L 5s '57....	99½	99½	99½
9 Int Sec Corp 5s '47.	91⅝	91⅜	91⅝
12 Intst Pow 6s '52....	97½	97½	97⅝
1 do 5s '57	96	96	96
6 Invest Co 5s '37.......	98⅝	98⅝	98⅝
4 Ia-Neb L&P 5s '57..	94⅞	94½	94⅞
5 Leh P S 6s A2026.	105½	105½	105½
7 Lib McN Lib 5s '42..	93½	93½	93½
1 Mani Pow 5½s '51.	101⅝	101⅝	101⅝
1 Mass Gas 5½s '46....	102⅝	102⅝	102⅝
2 Midwest Gas 7s '36..	105⅛	105⅛	105⅛
4 Milw G&E 4½s '67.	99	99	99
1 Minn L&P 4½s '78..	92⅝	92⅝	92⅝
19 Mo Ward Pr 5s '46.	100	100	100
1 Morr & Co 7½s '30.	101¼	101¼	101¼
1 Narragan 5s '57	99½	99½	99½
1 Nat Dist 6½s '35.	100	100	100
8 Nat P&Lt 6½s 2006.	105¼	105	105
10 Nat P Ser 5s '78....	88½	88⅜	88½
27 Nat R Mch 6s '43..	133⅞	132	133⅞
1 Neb Pow 6s 2022.	109⅝	109⅝	109⅝
46 NY P&L 4½s '67....	93⅝	93⅜	93½
5 Nich & Shep 6s ww.	100	100	100
9 No St Pow 6½s '33.	103	103	103
18 Ohio Pow 4½s D '56	93⅜	93½	93½
2 Ohio Riv Ed 5s '51..	99½	99½	99½
25 Pac G&E 4½s '57.....	97⅝	97½	97⅝
4 Pac Invest 5s '47....	97	97	97
2 Pa Oh Ed 6s '50 ww.	102	102	102
5 Pa P&L 5s D '53..	102¼	101⅝	101⅝
14 Phila El 5½s '72....	104⅞	104⅝	104⅞
1 Phil Rap T 6s '62....	102½	102½	102½
10 Phil S G&E 4½s '57.	98⅝	98⅝	98⅝
5 Pitts Steel 6s '48....	100⅞	100⅞	100⅞
1 Potomac Ed 5s '56..	99½	99½	99½
8 Pub S E&G 4½s '67.	99	98⅝	99
1 Queensb G 4½s '58.	102	102	102
8 Rem Arms 5½s '30..	97½	97¾	97½
27 Richfield Oil 6s '41.	146½	141½	146
2 San Ant P S 5s '58..	97	96⅞	97
7 Schulte RE 6s'35 ww	90½	90½	90½
1 Servel Cor 5s '48 n	73⅝	73⅝	73⅝
1 Shawsheen 7s '31 ..	97	97	97
25 Shaw W&P 4½s '67..	95¼	95¼	95¼
2 Sl Sheff pur 6s '29.	100¼	100¼	100¼
14 Snider Pkg 6s '32....	117	116½	117
6 SEP&L 6s 2025 ww..	105	105	105
33 So Asbestos 6s '37..	140¼	139	139
20 So Cal Ed 5s '51...	101	100⅝	100⅝
1 do 5s '52	101	101	101
5 So Cal Gas 5s '37....	93⅝	93	93
12 So Dairies 6s '30....	97⅝	97	97⅝
5 Sou Pub Ser 6s '43.	90½	90⅜	90⅜
1 S W P&L 6s	106	106	106
15 Std P&Lt 6s '57....	100	100	100
7 Sun Maid Rais 6½s.	78⅞	78	78
15 Swift & Co 5s '32....	100	99⅞	99⅞
1 Tex P&L 5s '56......	99½	99½	99½
1 Transcti Oil 7s '30.	105⅞	105⅞	105⅞
3 Un L&Ry 5½s '52....	94⅝	94⅝	94⅝
4 do 6s '52	101½	101½	101½
10 U S Rub 6½s '29....	99⅝	99½	99½
1 do 6½s '30	98	98	98
1 do 6½s '31	96	96	96
1 do 6½s '32	94	93⅝	93⅝
8 do 6½s '35	95	94½	94½
4 do 6½s '40	94	94	94
61 U S Smelt 5½s '33.	101⅝	101⅛	101⅛
17 Util P&L 5½s '47..	94¼	94	94¼
1 Van C Pkg 8s '41..	66⅝	66⅝	66⅝
5 Warn Br P 6½s '28.	182	182	182
28 Warn Quin 6s '42.	112⅜	112	112
2 Webster Mill 6½s '33	91⅜	91⅜	91⅜
69 West Pow 5½s '57.	103	101½	103
4 Wheeling Stl 4½s '53	89	88⅜	89
Foreign.			
32 Abitibi P 5s '53	90⅛	90	90⅛
2 Adriatic El 7s '52..	98⅛	98⅛	98⅛
2 Agr M Bk 7s '47....	99⅛	99⅛	99⅛
4 Akershus No 5s '63..	90	89⅞	90
9 Baden Con Mu 7s '51	97⅝	97⅝	97⅝
8 Berlin City 6s '58...	93	92½	92⅞
5 Bogota M Bk 7s '47.	94	94	94
3 do 7s '47 new	93⅝	93⅝	93⅝
2 Buen Air Pr 7s '52.	100⅝	100⅝	100⅝
1 Cen Bk Ger 6s '51 B.	86⅝	86⅝	86⅝
4 Chile Mtg Bk 6s '31.	97⅝	97⅝	97⅝
2 Com Pr Bk 5½s '37.	87⅝	87⅝	87⅝
2 Cuban Tel 7½s '41.	112	112	112
1 Danish Con 5½s '55.	98⅝	98⅝	98⅝
2 Dnmk Kgdm 5½s '55.	100	99⅞	100
35 Denmark 4½s '62 ..	90⅛	90⅛	90⅛
3 E Pruss L Bk 6s '30	95⅝	95⅝	95⅝
1 Estonia 7s '67	90⅞	90⅞	90⅞
9 Europ Mtg 7s '67....	92½	92	92⅞
9 Gelsenkichen 6s '43..	92⅝	92¼	92⅝
3 Ger Con Mu 7s '47..	98⅜	98⅜	98⅜
8 do 6s '47	89⅝	89½	89⅝
3 Gov N F 5s	100⅛	100⅛	100⅛
8 Ital Sup P 6s '63....	84⅝	84⅝	84⅝
3 Jugo Sl M Bk 7s '57	84	83⅝	84
4 Lombd El 7s A '52.	101⅝	100½	100½
2 Med Colomb 8s '48.	105	105	105
10 do 7s '51	98⅝	97⅞	97⅞
13 do 6½s '54	94⅝	93½	94⅝
1 Mendoza Pwr 7½s '51	99⅝	99⅝	99⅝
1 Minas Ger 6½s	95	95	95
1 Netherlds 7s	104⅜	104⅜	104⅜
1 Nip El Pow 6½s '53.	93⅝	93⅝	93⅝
2 Pruss F S 6½s '51...	95⅝	95⅝	95⅝
12 do 6s '52	91⅜	91	91⅜
1 Rio Grande 7s '67....	97	97	97
16 Rio Gr d Sul 6s '68.	94⅝	94⅝	94⅝
2 Rep Chile 6s	94⅝	94⅝	94⅝
5 Russ 6½s ctf NC '19.	13	13	13
5 Russian 5½s '21	13	13	13
2 Saar Bas Con 7s '35.	99⅞	99⅞	99⅞
2 Sax St Mtg 7s '45.	100⅛	100	100
20 Serb Cr&Sl 7s '62....	85	84½	84½
2 Silesia Pol 7s '58....	89⅝	89⅝	89⅝
20 Sinnes 7s A'36 wa..	88	87½	87⅝
7 do 7s A '46 wa....	89⅝	88	89⅝
21 Swiss Con 5½s '29..	100⅜	100⅜	100⅜
10 Un El Svce 7s'56 ww	94	94	94
2 Un Stl W 6½s '47 A.	91	91	91
23 Warsaw 7s '58	89	88	88

CHICAGO CURB MARKET

[Quotations prepared by Rogers & Tracy.]

	Bid.	Ask.
Am Fur M..	3	4
Brnhrt pfd..	106	....
Do2d pfd.	104	....
Bch Hotel..	145	155
Beat Crmy..	70	72
Do pfd ..	105	106
Benj Elect..	60	70
Bren Pak ..	53	55
Bruns Balk.	109	111
Bucyrus EP.	110	114
Bunte Bros.	100	103
Cen Cold S.	24	25
H Channon.	14	16
Do1st pfd.	93	96
Do2d pfd.	92	95
Chi Cold S.	40	45
Do pfd ..	95	100
C D News P	102	103
Chi Mill&L.	155	165
Do pfd ..	110	....
Chi Rap Tr.	15	17
C Ry Eqp.	6	8
Do pfd ..	19	20
Chi T & T..	590	600
Con Hotel..	200	215
Crmy Pkg..	33	35
Do pfd ..	103	....
Doles & Sh.	145	150
Elgin Wtch.	64	65
Fansteel ..	18	20
Federal El..	60	....
Do pfd ..	130	134
1st S Pawn.	144	147
Gdmn Mfg..	50	51
Gt Lakes T.	30	33
Do pfd ..	88	90
Hall Ptg....	24	25
Haskelite ..	35	40
Do pf	118	127
Hotel Sher..	75	90
Do pfd ..	75	80
Int I & St..	105	108
Do pfd ..	102	104
Kellogg Co..	145	150
Do pfd ..	110	....
La S Ext p.	52	54
McCrd Mfg..	9	10
Do new A.	65	68
Do deb ..	17	19
Myr1st pfd.	105	108
Do2d pfd.	106	110
Moir Hotel..	90	92
N GypsmA..	....	25
Do pfd ..	....	66
Nat T pfd.	104	105
NW Yeast..	183	190
Palmolive ..	114	116
Do pfd ..	110	111
A Pick pfd.	87	89
Pyle Natl ..	30	32
Do pfd ..	105	108
StL NtYds..	95	97
Schulze Bak	92	94
Sefton pfd..	100	104
StaleyMfg p.	93	96
Stand Cap..	39	42
Stover Mfg.	7	9
Do pfd ..	82	90
Sull Mach ..	54	55
U Stk Yds..	95	97
U S Gyp p.	127	....
V Ess Lbts..	13	14
Wahl pfd ..	77	79
West Gro....	35	38
Do pfd ..	89	92
Whitestn ..	40	47

CHICAGO CURB EXCHANGE

Sales.	High.	Low.	Close.
420 American Furn. Mart..	4	3¾	3¾
200 Canadian Marconi.......	8	8	8
250 Dalhousie Oil............	270	270	270
225 Hart Park	43	41	43
225 Walgreen	47	47	47

U. S. TREASURY STATEMENT

Washington, D. C., Sept. 4.—The following is a statement of the condition of the United States treasury on Aug. 31:

Income to date this year	$328,353,172
Income to date last year	376,152,066
Decrease	$ 47,798,894
Outgo over income this year	$258,860,621
Outgo over income last year	86,607,644
Increase	$172,252,977
Balance general fund	$190,148,218
Balance previous day	196,694,974
Decrease	$ 6,546,756

We recommend the following Radio Stocks

English Marconi

Spanish & General Corp.

Radio Corp. of America

Circular on request

FRANK T. STANTON & CO.
World's Largest Dealers in Radio Securities
25 Broad Street, New York, N. Y.

Lenders to Industry

Bonds of sound, well managed industrial corporations are making new appeal to the investor. Such bonds are always attractive and are to be favorably considered for every investment list. Especially is this true of corporations which manufacture articles of basic or essential character and which show a satisfactory record of earnings. We strongly recommend the purchase of Industrial Bonds which measure up to conservative requirements.

Send for a copy of "Bonds of American Industries," which will interest you. Ask for CB-287

A.C.ALLYN AND COMPANY
INCORPORATED
Investment Securities
67 West Monroe Street, Chicago
BOSTON PHILADELPHIA DETROIT
ST. LOUIS MINNEAPOLIS SAN FRANCISCO

Full Face

No interest coupon ever clipped from a Ritchie Bond has failed to be worth full face value at maturity. Nor has any Ritchie investor failed to receive his whole principal intact on the day it was due.

List of offerings on request.

Security Our First Consideration

RITCHIE
BOND & MORTGAGE COMPANY
134 North La Salle Street Chicago, Illinois
Telephone State 4070

A Diversified List *of* Sound Investments

Lawrence Stern and Company
Own and Offer the Following Securities

ISSUE	RATE	MATURITY	APPROX. YIELD
Public Utility			
Consolidated Gas Company of New York *Twenty-Year Debenture Bonds*	5½%	2/1/45	5.00%
San Antonio Public Service Company *Thirty-Year First and Refunding Bonds, Series B*	5%	1/1/58	5.20%
Public Service Co. of Oklahoma *First Mortgage Bonds, Series D*	5%	3/1/57	5.27%
Commonwealth Subsidiary Corp. *Gold Debentures, Series A*	5½%	9/1/48	5.75%
Middle West Utilities Co. *Serial Gold Notes*	5½%	8/1/31	5.95%
Real Estate			
Hotel Sherman Company *First Mortgage Serial Bonds*	5½%	1/1/36-42	5.40%
Mills Trust *First Mortgage Collateral Bonds, Series A*	5½%	3/15/43	5.50%
Pittsburgh Hotels Corporation *First Mortgage Sinking Fund Bonds*	5½%	5/1/48	5.58%
State-Lake Building Corporation *First Mortgage Leasehold Serial Bonds*	6%	4/1/28-43	5.80%
Michigan-Lake Building Corporation *First Mortgage Serial Bonds*	6%	2/1/30-46	5.80%
1301 North State Street Building Corp. *First Mortgage Sinking Fund Bonds*	6%	7/1/46	5.80%
Begley-Clifford Corporation *First Mortgage Fee and Leasehold Serial Bonds, Series A*	6%	1/3/36-42	6.00%
Barker Bros. Building *First Mortgage Leasehold Sinking Fund Bonds*	6%	6/15/43	6.00%
Industrial			
Youngstown Sheet & Tube Co. *First Mortgage Sinking Fund Bonds, Series A*	5%	1/1/78	5.00%
Allis-Chalmers Manufacturing Co. *Ten-Year Debenture Bonds*	5%	5/1/37	5.12%
Midvale Steel & Ordnance Co. *Convertible Sinking Fund Bonds*	5%	3/1/36	4.95%
Shell Union Oil Corporation *Twenty-Year Sinking Fund Debentures*	5%	5/1/47	5.20%
American Rolling Mill Co. *Debenture Bonds*	5%	1/1/48	5.30%
National Dairy Products Corporation *Debenture Bonds*	5¼%	2/1/48	5.40%
The Copley Press, Inc. *Serial Collateral Bonds*	5½%	2/1/48	5.50%
Loew's Theatre & Realty Corporation *First Lien Sinking Fund Bonds*	6%	3/15/47	6.00%
Railroad			
New York Central Railroad Company *Refunding & Improvement Bonds, Series A*	4½%	10/1/2013	4.50%
Pennsylvania Railroad Company *General Mortgage Bonds, Series A*	4½%	6/1/65	4.50%
Union Pacific Railroad Company *Forty-Year Bonds*	4%	6/1/68	4.68%
Baltimore & Ohio Railroad Co. *Refunding and General Mortgage Bonds, Series B*	5%	3/1/2000	4.95%
St. Louis-San Francisco Railway Co. *Consolidated Mortgage Bonds, Series A*	4½%	3/1/78	5.00%
Wabash Railway Company *Refunding and General Mortgage Bonds, Series C*	4½%	4/1/78	5.00%
Missouri Pacific Railroad Co. *First and Refunding Bonds, Series F*	5%	3/1/77	5.00%
Foreign			
Government of Switzerland *External Bonds*	5½%	4/1/46	4.70%
State of New South Wales *Sinking Fund Bonds*	5%	4/1/58	5.50%
Government of the Argentine Nation *External Sinking Fund Bonds, Series B*	6%	12/1/58	6.00%
Free State of Prussia *Sinking Fund Bonds*	6%	10/15/52	6.25%
Tokyo Electric Light Co., Limited *First Mortgage Gold Bonds*	6%	6/15/53	6.25%
Consolidated Agricultural Loan of German Provincial and Communal Banks *Secured Sinking Fund Bonds, Series A*	6½%	6/1/58	7.20%
Municipal			
New York City	4¼%	1/1/77	4.08%
State of Illinois	4%	3/1/49-55	4.12%
Columbus, Ohio	4¼%	3/1/33-52	4.12%
Cook County, Illinois	4%	5/1/35	4.20%
Aurora Sanitary District	4%	6/1/32-38	4.25%

All offerings subject to prior sale and change in price
Descriptive circulars of any of the above issues furnished upon request

Lawrence Stern and Company
INVESTMENT SECURITIES
231 South La Salle Street Telephone Central 8550 Chicago, Illinois

ESTABLISHED OVER 40 YEARS

Hulburd Warren & Chandler

208 S. LA SALLE ST.

STOCKS

BONDS GRAIN

COTTON

MEMBERS:
New York Stock Exchange
Chicago Stock Exchange
Chicago Board of Trade
New York Produce Exchange
Winnipeg Grain Exchange
Associate Member N. Y. Curb

HEITMAN TRUST CO.

Third Floor, Otis Building
10 S. La Salle St., Chicago
Phone Franklin 2400

Exempt from Federal Income Tax

Clyde Park District, Cook County, Ill., 5% Bonds

Value of taxable property, estimated	$9,000,000
Assessed valuation	4,829,802
Total bonded debt	126,250
Population, estimated,	12,000.

Clyde Park District includes all of the original Village of Clyde, a suburban town on the C. B. & Q. Ry. at city limits of Chicago. The community is practically all built up with homes and factories and includes a large amount of valuable railroad property.

Dated June 15, 1928
Maturities June 15, 1936-48

H.C. SPEER & SONS COMPANY
(Established 1885)
First National Bank Building, Chicago

5½%
Real Estate Loans

Besides this lower rate, of equal importance, are modest charges and efficient service. If you have a loan that does not involve increased refunding features, let us inspect your property and give you a total sum cost estimate; no expense, no obligations, and the pleasure will be all ours.

WM. C. HEINEMANN & COMPANY
Anthony W. Stanmeyer, Pres't
10 So. La Salle St. - Chicago

BOND ISSUES

We invite applications from Architects, Builders and Owners for First Mortgage Bond Issue Loans. Call, phone or write

Madison & Kedzie State Bank
A Trust Company
Resources Over $14,500,000
Member
Federal Reserve System
Chicago Clearing House Assn.
Madison St. and Kedzie Av.

F. M. ZEILER & CO.
Members Chicago Stock Exchange
Chicago
BANK STOCKS
and
UNLISTED SECURITIES
Bought *Sold*
Quoted
929 ROOKERY BLDG.
Central 5387

NEW YORK BOND TRANSACTIONS

DOMESTIC.

[illegible]

UNITED STATES GOVERNMENT WAR LOANS.

[illegible]

Note—Fractions on United States government bonds, including net changes, are quoted in thirty-seconds of 1 per cent.

FOREIGN.

No. thous.		High.	Low.	Close.
9	Uruguay 6s '60	98⅝	98	98
6	Vienna 6s '52	88½	88	88½
10	WestpUE Pw6sA'53	90½	90	90
4	WuertHEP 6½s '50	97½	97½	97½
6	Yokohama 6s '61	96¼	96	96¼

MILLION BUSHEL SALE OF WHEAT REDUCES PRICE

BY CHARLES MICHAELS.

Grain markets showed a heavy undertone with northwestern hedging sales having a depressing effect on wheat. The close was 1⅝@1⅝c lower. September corn weakened and closed 2⅝c lower with the deferred futures off ⅜@⅝c. Oats lost ⅛@¼c, and rye ⅝@1⅛c for the day.

There was no material early pressure on wheat, but later houses with northwestern connections were credited with having sold around 1,000,000 bu in the way of hedging against cash grain. They found support limited. Prices declined 1¼@1⅝c from the early high with buying against bids and by shorts furnishing the bulk of the support. Commission houses were fair buyers of December at $1.15 and under.

Raise Crop Estimates.

Winnipeg showed relative weakness and closed 1⅝@1¾c lower with local statisticians estimating the crop in the three provinces at 470,000,000 to 538,000,000 bu, with an average of 510,000,000 bu, the largest on record, and compared with 413,000,000 bu harvested last year. The American spring wheat crop was placed at 316,000,00 bu, or only 3,000,000 bu under the final returns of last year.

Weather conditions in the Canadian northwest were favorable for threshing and over 50 per cent of the receipts of wheat at Winnipeg were from the new crop. Foreign markets were easy with Liverpool ⅞@1d lower than on Saturday with light rains in Australia and good rains in Argentine a factor. Broomhall estimates that world's exporting countries have an excess of 320,000,000 bu over importers' requirements, compared with 104,000,000 bu last year.

September Corn Weakens.

September corn made its highest price of the day at the opening, and the lowest toward the close. The market was easily influenced by small orders either way, having a range of 3⅛c for the day. It closed within a fraction of the bottom with some stop loss orders uncovered on the way down. Contract grades of corn in the sample market were quoted as much as 2c lower compared with the future, with No. 2 mixed 3½@4c over. Deferred deliveries eased with the September, and on private reports suggesting a yield of 3,069,000,000 bu or 39,000,000 bu more than the government August returns, and compared with 2,774,000,000 bu harvested last year. Buying against bids checked the decline. A house with Omaha connections was also a good buyer.

Trade in oats was fair with liberal buying of September credited to short covering for local account, but prices held within narrow limits, and closed at the bottom.

CASH GRAIN NEWS

Export sales of around 1,000,000 bu Manitoba wheat were estimated in all positions at the seaboard. Local handlers sold 59,000 bu corn and 33,000 bu oats to the domestic trade with 100,000 bu wheat sold to go to store. Charters were for 200,000 bu corn to Georgian Bay. Deliveries on September contracts aggregated 32,000 bu wheat, 30,000 but oats, and 15,000 bu rye.

Range of cash grain prices in leading markets follow:

WHEAT.

	Chicago.	Kansas City.	St. Louis.
No. 1 red.	....	1.39	....
No. 2 red.	....	1.37@1.38	1.46@1.48
No. 3 red.	....	....	1.40@1.42
No. 4 red.	1.30	1.29	1.38@1.39
No. 1 hd.	....	1.05@19¼	1.14
No. 2 hd.	1.12½@13	1.03¼@12	1.12@12½
No. 3 hd.	1.10@10½	98½@1.15½	....
No. 4 hd.	1.06¾@08½	95½@1.06½	....
	Chicago.	Winnipeg.	Minneapolis.
No. 1 nor.	....	1.15⅛	1.07⅝@10⅝
No. 2 nor.	1.10½@12	1.12⅝	1.05⅝@09⅝
No. 3 nor.	1.08½	1.06½	....
No. 1 dk.nor	....	....	1.12⅝@37⅝
		Toledo.	Omaha.
No. 2 red.	1.51@52½	....	....
No. 2 hd.	....	1.02@14½	....

CORN.

[illegible]

OATS.

	Chicago.	Kansas City.	St. Louis.
No. 2 wh.	39½@41	42 @43	42
No. 3 wh.	38⅝@41	42	40½@42
No. 4 wh.	38¼@39½	....	39
	Milwaukee.	Omaha.	Minneapolis.
No. 2 wh.	....	....	37¼@38¼
No. 3 wh.	39¼@39½	38	35¾@36¾
No. 4 wh.	....	37 @38	33¼@35¾
	Buffalo.	Toledo.	Peoria.
No. 2 wh.	....	44 @45	....
No. 3 wh.	....	....	38½

RYE, BARLEY, AND FLAX.

	Rye.	Barley.	Flax.
Chgo.	98	57@68	2.06
Milw'kee	99	66@70	....
Minn'lis	91¾@94¾	57@65	2.01¾@2.03¾
Duluth	95¼@96¼	57@67	2.04 @2.06

CLOVER AND TIMOTHY.

	Cash.	October.
Clover—		
Chicago, per 100 lbs.	$20.50@28.75	......
Toledo, per 60 lbs.	17.50	18.10
Timothy—		
Chicago, per 100 lbs.	4.10@ 4.70	......
Toledo, per 45 lbs.	2.25@ 2.30	......

COMMERCIAL GRAIN STOCKS

Stocks of commercial grain in store and afloat at leading domestic points, as compiled by the bureau of agricultural economics, follow:

	Sept. 1, 1928.	Aug. 25, 1928.	Sept. 3, 1927.
Wheat	96,443,000	90,605,000	66,641,000
Corn	9,814,000	10,750,000	23,425,000
Oats	15,998,000	13,069,000	23,241,000
Rye	1,352,000	1,257,000	2,093,000
Barley	9,274,000	8,079,000	5,255,000
Flax	317,00	352,000	584,000

Stocks of Canadian grain in bond in the United States follow:

	Sept. 1, 1928.	Aug. 25, 1928.	Sept. 3, 1927.
Wheat	3,789,000	5,513,000	3,410,000
Oats	123,000	44,000	26,000
Rye	12,000	456,000	20,000
Barley	249,000	426,000	27,000

GRAINS IN ALL MARKETS

[illegible]

December Rye.

	Open.	High.	Low.	Close.	Prev.	Year ago.
Chgo.	96¼	96⅜	95⅝	95⅝	96⅞	97
Mpls.	91⅝	91⅝	91	91¼	92	90¼
Wpg.	93⅜	93⅜	91⅝	91⅝	93⅜	93⅜
Dul.	92⅜	93	92	92	93½	.....

September Barley.

Mpls.	62	62¼	61½	61½	62¼	70⅜
Wpg.	66	66	64⅞	64⅞	66¼	76⅜

September Flaxseed.

Mpls	2.01½	2.01⅜	2.00	2.01⅜	2.01	2.16½
Dul	......	......	......	2.04	2.04½	2.20¼
‡Wpg	1.87	1.87	1.85⅝	1.85½	1.87⅝	1.94½

*Durum. †Exchange, $4.85. ‡October.

NO PRESSURE ON LARD

Offerings of lard were light as the deliveries of late have passed into strong hands. There were deliveries of 1,100,000 lbs on September contracts, which were without effect on the market.

Trade was large in December and January and the close was around the top with gains of 10 to 15 cents. September leading. Liverpool was 3 to 6d higher. Hogs were 10c higher early, but closed easy.

There was no trading in short ribs and bellies for future delivery. Exports of bacon for the week were 6,012,000 lbs against 5,766,000 lbs last year. Prices follow:

Clear Bellies.

	High.	Low.	Close Sept.4, 1928.	Close Sept.1, 1928.	Close Sept.6, 1927.
Sept.	......	......	15.92	15.92	13.65
Oct.	......	......	16.05	16.05	13.75
Dec.	......	......	15.85	15.85	......
Lard.					
Sept.	12.45	12.30	12.45	12.30	13.12
Oct.	12.65	12.52	12.62	12.50	13.20
Dec.	12.87	12.77	12.82	12.72	......
Jan.	13.12	13.02	13.10	12.97	13.65
Short Ribs.					
Sept.	......	......	14.15	14.15	11.87
Oct.	......	......	14.15	14.15	12.05
Dec.	......	......	13.67	13.67	......

WORLD'S GRAIN MARKET NEWS

Wheat traders in the main are bearish. They expect that hedging pressure from the northwest for the next few weeks will be sufficient to satisfy all buying that comes from the outside, also a considerable percentage of that which develops in the pit. Bulges are expected to be moderate sized and short lived, unless something radically bullish develops to increase confidence of holders or the market becomes heavily oversold.

Local pit traders mainly are bearish on corn and take advantage of all strong spots to sell. Commission houses and scattered holders are liquidating their September, giving a leading local operator who is said to be short an opportunity to get in. A house with Omaha connections was a heavy buyer of December, taking 500,000 bu at one time from a pit trader at 94½c. The same operator sold about as much short as the commission house bought. There is considerable sentiment in favor of buying corn on breaks. The cool weather of the last two days, it is said, caused the crop to mature more slowly.

Le Count's report covering the territory from Springfield, Ill., east to the Indiana line and to Indianapolis, says corn is generally above the average and the heavy growth well eared and husks dry. It is at least ten days earlier than last year.

GRAIN STATISTICS

United States visible supply of wheat increased 3,774,000 bu last week; oats, 2,412,000 bu; rye, 71,000 bu; and barley, 904,000 bu. Corn decreased 712,000 bu. Details follow:

	This week.	Last week.	Last year.
Wheat	87,914,000	84,140,000	61,044,000
Corn	9,516,000	10,228,000	22,312,000
Oats	13,376,000	10,964,000	21,501,000
Rye	1,383,000	1,312,000	2,131,000
Barley	4,194,000	5,290,000	3,475,000

Wheat stocks in all positions in Chicago increased 771,000 bu last week; and rye 10,000 bu. Corn decreased 1,147,000 bu; oats, 154,000 bu; and barley, 40,000 bu. Details follow, last three ciphers omitted, except in the totals:

	Public.	Private.	*Total.	Last year.
Wheat	4,742	5,935	10,677,000	6,701,000
Corn	6,772	602	7,656,000	11,262,000
Oats	481	3,630	4,211,000	6,926,000
Rye	162	50	212,000	2,335,000
Barley	3	1,045	1,048,000	718,000

*Includes 282,000 bu corn afloat.

Contract stocks of wheat in public elevators in Chicago increased 848,000 bu last week, and corn decreased 1,129,000 bu. Details follow:

	This week.	Last week.	Last year.
Wheat	4,608,000	3,760,000	4,703,000
Corn	6,771,000	7,900,000	2,856,000
Oats	427,000	480,000	3,385,000
Rye	162,000	167,000	318,000

Supplies of wheat on ocean passage decreased 1,176,000 bu last week; and corn, 2,218,000 bu. Details follow:

	This week.	Last week.	Last year.
Wheat	43,680,000	44,856,000	44,016,000
Corn	45,025,000	47,243,000	44,828,000
Oats	1,415,000	1,260,000	2,020,000
Barley	9,817,000	10,329,000	12,985,000

World's shipments of wheat were about as expected, decreasing 103,000 bu from the previous week. Details follow:

	Past week.	Prev. week.	Last year.
Wheat	14,688,000	14,791,000	14,051,000
Corn	7,642,000	10,430,000	8,191,000
Oats	774,000	319,000	334,000

Visible supply of wheat at Canadian points only decreased 4,173,000 bu last week and oats 937,000 bu. Details follow:

	This week.	Last week.	Last year.
Wheat	22,869,000	27,042,000	18,494,000
Oats	1,377,000	2,314,000	1,585,000
Rye	310,000	530,000	593,000
Barley	262,000	289,000	552,000

BIDS AND OFFERS

Range of prices on bids and offers, good all day Wednesday, follow:

WHEAT.

	Bids High.	Bids Low.	Bids Close.	Offers High.	Offers Low.	Offers Close.
Sept.	1.09	1.08½	1.09	1.11	1.10¾	1.11
Dec.	1.14⅜	1.14	1.14⅜	1.16⅛	1.15⅜	1.15⅜
Mch.	1.18⅞	1.18⅜	1.18⅜	1.20⅛	1.20⅜	1.20⅜
May	1.21½	1.20⅜	1.21½	1.22⅜	1.22½	1.22⅜
CORN.						
Sept.	90	89⅜	89⅜	94½	94	94¼
Dec.	74⅜	74⅜	74¼	75	74⅜	75
Mch.	76⅜	76⅜	76⅜	77⅜	77	77⅜
OATS.						
Sept.	38½	38½	38½	....	....	....
Dec.	40⅜	40⅜	40⅜	....	....	....
RYE.						
Sept.	94⅜	94¼	94¼	96	96	96
Dec.	95½	95¼	95¼	96¼	96½	96½

GOOD ALL THE WEEK.

	Bids Wheat.	Bids Corn.	Bids Oats.	Offers Wheat.	Offers Corn.	Offers Oats.
Dec.	1.10¼	72¼	40	1.18⅜	76⅜	40⅜
Mch.	1.16	74⅜	42½	1.23⅜	79	43½
GOOD ALL NEXT WEEK.						
Dec.	1.08⅜	70½	39	1.21	79⅜	41⅜
Mch.	1.14	72⅜	41½	1.26	81	[illegible]

$15,000,000

Alabama Power Company

First and Refunding Mortgage Gold Bonds

5% Series Due September 1, 1968

Price 99½ and Interest, Yielding over 5%

The Issue of these Bonds is subject to approval by the Alabama Public Service Commission.

Interest payable without deduction for federal income tax up to 2%.

The following information is taken from official sources:

The Company is one of the largest hydro-electric companies in this country. It serves directly or at wholesale nearly all the urban population and commercial electric power requirements in Alabama. The property includes three of the largest water power developments and one of the largest steam generating stations in the South. The present installed generating capacity of the Company's plants is 498,130 hp., of which over 73% is hydro-electric. The Company also has available 236,180 hp. through lease or contract.

As officially reported for the twelve months ended July 31, 1928, combined gross earnings of the consolidated companies, including other income, were $17,127,034, net earnings $9,887,112 or over 2.3 times the annual interest of $4,285,235 on the funded debt with the public, including this issue.

The First and Refunding Mortgage Bonds, in the opinion of counsel, are secured by a first mortgage on important transmission and distribution properties in southern Alabama and participate in the security of the first mortgage of the former Alabama Power Company on practically all of the remainder of the physical properties owned by the Company through pledge of $37,000,000 First Mortgage Lien and Refunding Bonds for the security of which (and of the bonds of that issue with the public) there are in turn pledged $53,552,000 of such First Mortgage Bonds and $1,276,000 divisional bonds. In addition, these bonds are, in opinion of counsel, secured by a general lien on all the remainder of the physical properties owned by the Company subject to underlying mortgages under which $34,699,700 bonds are outstanding with the public.

The Company is one of the principal subsidiaries of Southeastern Power & Light Company and with other operating subsidiaries forms a compact and continuous group of power and light properties, serving practically all of Alabama, the eastern half of Mississippi, western Florida, Charleston, South Carolina and the larger part of Georgia, including Atlanta and Macon. The major portion of these properties are linked by high tension transmission lines into a single interconnected system.

We recommend these bonds for investment and shall be pleased to send a circular describing the issue in detail.

Harris Trust and Savings Bank
Organized as N. W. Harris & Co. 1882. Incorporated 1907

Bonbright & Company   Coffin & Burr, Inc.

These bonds are offered for delivery when, as and if issued and received by us, subject to the approval of counsel. This offering is made by such of the above dealers as are duly registered under the Illinois Securities Law.

8% Interest with Certified Security

Certified Security Safety of Principal 8% Interest and 12 Interest Checks a Year

RELIANCE REALTY MORTGAGE CO.

LAKE VIEW AND SAVINGS

Lake View 2150

Insurance Securities Company, Inc.
(Union Indemnity Group)
NEW ORLEANS, LA.

At a meeting of the Board of Directors held August 22, 1928, the regular quarterly dividend of 3½% per share has been declared on the stock of this Company, payable October 1, 1928, to stockholders of record at the close of business September 15, 1928.

ARTHUR S. HUEY, Secretary

ANALYST WANTED

Address S H 375, Tribune

Subscribe for The Tribune

Mortgage Renewals

Borrowers who have first mortgage loans due can profitably see us about renewing them. Our terms are reasonable and are arranged as far as possible to suit the borrowers' convenience. Interest 5½% to 6%.

Property owners and brokers are invited to consult us, without obligation.

LAKE VIEW TRUST AND SAVINGS BANK

Real Estate Loan Department

Telephone Lake View 2180 — Lincoln and Belmont Aves.

Paddleford & Lamy

208 S. La Salle St.
Central 9840

STOCKS
BONDS GRAIN
COTTON

Members
Chicago Stock Exchange
Chicago Board of Trade

Maryland Securities Corporation 6½%

Collateral Trust Sinking Fund Bonds

Maturity—May 1, 1938

Only funded debt of Company $1,250,000
Capital Stock—
Preferred $2,500,000
Common shares $15,010
Appraised value of assets and collateral $7,729,512

Property owned by John C. Shaffer and family

Listed on Chicago Stock Exchange

Price 101 and Interest

Mosser, Willaman & Co.
Incorporated — Established 1894
Municipal—BONDS—Corporation
29 S. La Salle St.
Detroit — Chicago — Milwaukee

J. G. WHITE & Co.
INCORPORATED
37 WALL STREET NEW YORK

The Steadiness of Utility Bonds

The Dow-Jones averages of bond prices indicate that utility bonds have fluctuated in a narrower range, than any other type of bond in 1928. This relative steadiness in the face of generally declining markets is evidence of the intrinsic investment worth of such bonds. A brief description of selected utility offerings will be sent upon request.

Ask for folder UB4

112 W. Adams Street
Chicago

Interstate Telephone & Telegraph Company

First Lien 5½% Gold Bonds
Due 1953

The Company's telephone properties, located in the States of Indiana and Ohio, have records of successful operation extending over a period of 15 years. Earnings for the year ended May 31, 1928, were over 2½ times annual interest requirements on the entire funded debt.

Price 98 and Interest to yield over 5.64%

P.W. CHAPMAN & CO. INC.
115 W. Adams St. CHICAGO — 42 Cedar Street NEW YORK

May Department Stores
Allis-Chalmers

This week's edition of our market letter contains an analysis of these companies, with particular reference to their future prospects. The letter also carries our opinion of the current market.

Copy on request

BABCOCK, RUSHTON & COMPANY
—Established 1895—
MEMBERS:
New York Stock Exchange
Chicago Stock Exchange
Chicago Board of Trade
137 S. La Salle St., Chicago
Central 8900

NEW YORK STOCK TRANSACTIONS

Tuesday, Sept. 4, 1928.

CHICAGO STOCK TRANSACTIONS

Tuesday, Sept. 4, 1928.

Div'd yield, pct.	Bid.	Asked.	Description	Sales.	High.	Low.	Close.	Net chge.	Close Sept.6, 1927.
....	24	25	Henney Motors	4,250	25½	23⅞	24	— ⅜	....
....	....	....	Do rights	1,000	1	1	1	....	....
8.2	48½	49	Do pfd	50	49	49	49	....	....
7.4	....	....	Hibbard SB Co	15	56	56	56	....	....
6.0	39½	40	Ill Brick Co	100	40	40	40	....	....
5.7	52⅞	53	Inld Wire & C	1,300	53⅞	52⅞	53 +	¼	42⅞
3.6	126½	127½	Kalamazoo Stv	5,700	128	122	127½+	5	27
....	11⅜	11½	Kellogg Switch	3,100	12	10	11⅜+	3⅛	13
....	75	80	Do pfd	63	76	76	76	....	97
4.8	62¼	63	Keystone S & W	20	64	62½	62½	....	81
....	3¼	3½	La Salle Ext	100	3¼	3½	3½	....	5
....	17⅛	17¼	Leath & Co	200	17¼	17	17⅛	....	....
....	51⅜	52	Do pfd	250	52	51⅜	52	....	....
....	....	....	Walgreen war	750	23½	23	23¼+	⅜	....
1.8	139	140	Waukesha Mot.	165	140	138⅜	140	....	....
....	42	42½	Winton Engine	350	42½	42¼	42¼	....	49
3.7	80	81	Wisconsin Pts.	1,650	30	27⅞	27⅞—	2⅛	....
....	21½	21⅞	†Wrigley	2,150	81½	80½	81¼+	1¼	56
2.3	108½	108⅞	Yates Mch	1,100	22	21¼	21⅞+	¼	15⅜
....	....	....	Zenith Radio	1,950	110	108⅛	108⅞+	⅜	....

*Ex dividend. †Pays extra dividend. ‡Pays stock dividend.

BONDS.

Bid.	Asked.	Sales.	Issue	High.	Low.	Close.	Net chge.	Close Sept.6, 1927.
....	....	$1,000	Chi C R 1st 5s'27	84⅜	84⅜	84⅜	....	....
....	....	3,000	Do ctfs	83⅛	83⅛	83⅛	....	....
....	....	5,000	Chi Rys s B 5s '27	41	41	41	....	....
....	....	4,000	Northw El 1st5s'41	90	89⅝	89⅝—	⅛	....

STOCKS ADVANCE TO NEW HIGHS AS MONEY RISES

YESTERDAY'S AVERAGES

	High.	Low.	Last.	Net chge.
25 railroads	126.27	124.74	126.01	+.74
25 industrials	282.42	279.18	280.70	+.05
50 stocks	204.34	201.96	203.35	+.39

New York, Sept. 4.—(AP)—Speculators for the advance retained control of the price movement in today's stock market despite rather heavy selling inspired by the marking up of the call money rate from 7½ to 8 per cent.

Calling of about $25,000,000 in loans in connection with the semi-weekly adjustment by banks of their position at the federal reserve bank was believed responsible for the stiffening of call money.

Nearly forty issues broke through to new high levels for the year, with sensational advances of 21½ points in Warner Bros. A and 19½ points in the common as the individual features. Net gains of 1 to 11 points in a long list of other active issues were interspersed with a number of declines, ranging from 1 to nearly 8 points. Total sales ran close to 3,750,000 shares.

Pools Lead in Boosting.

Powerful pools, having succeeded in attracting a public following, started to bid up stocks from the opening gong. Transactions of 1,000 to 15,000 shares were quite common during the session. Speculative interest switched frequently from group to group, with the amusement, independent motor, and public utility shares giving the best demonstrations of group strength.

The wild outburst of buying in the amusement shares was accompanied by unconfirmed rumors of new alignments in the industry and trade predictions of large earnings from the new talking picture devices. Fox Film A ran up nearly 5 points to 99⅞, as against a low of 72 earlier in the year. Paramount-Famous-Lasky advanced to a new high level and then fell back on realizing.

Merger Report Boosts Hupp.

Concurrent activity and strength of Hupp and Reo Motors, both of which established new high records, also was based on unconfirmed merger rumors. Chrysler, Packard, and Graham-Paige also moved into new high ground and General Motors closed 2 points higher at 203¼. Columbia Gas, with a 5 point gain at 125, was the leader in the public utility group.

American Linseed ran up 13 points to a new top at 135 and then eased to 133. Among the many other issues to reach new high ground were Continental Can, Union Carbide, Loose-Wiles Biscuit, International Harvester, Coty, May Department Stores, and Barnsdall A. Such recent favorites as United States Steel common, American Can, Anaconda Copper, International Nickel, and Woolworth were ranged behind minus signs at the close.

Rails showed more uniform strength than the industrials, with rather substantial gains in such issues as Delaware and Hudson, Baltimore and Ohio, Colorado and Southern, and Union Pacific.

GASOLINE AND LINSEED OILS.

GASOLINE—Tank wagon, 15c; service station, 17c; gas machine gasoline, tank wagon, 26.3c. CARBON—Perfection, 13c. FURNACE OIL—Stanoline, tank wagon, 9c; 100 to 700 gals, 8c; 800 gals or more, 7½c. MACHINE OIL—Summer black, 9.4c; winter, 10.4c. LINSEED OIL—Raw, drums, 83c; do boiled, 85c. WHITE LEAD—100 lb kegs, $13.25. TUPENTINE—Drums, 67c.

Investment Counselors for Nearly a Quarter Century

A New Bull Market?

Recent strength in stocks in spite of higher money rates is one reason why many people are predicting a new *major* upward movement. Is this opinion sound? Will prices go strongly ahead? Is this the time to buy?

The latest report

The latest Brookmire report comments on the present situation *as it affects the individual investor*. In addition, it makes definite recommendations concerning a number of stocks, including:

American Tobacco
Canadian Pacific
Southern Railway
Union Pacific
International Telephone
Middle West Utilities
Southern Calif. Edison

Every investor can profit by a consideration of the suggestions this report contains. Brookmire has built up over a quarter century a record for consistent accuracy, based on just such work as this.

A complimentary copy of this report on request.

BROOKMIRE
ECONOMIC SERVICE, INC.
551 Fifth Avenue, New York
180 N. Michigan Ave., Chicago
Tel.: State 3288-7072

Send me a copy of Bulletin C-239

Name ____________

Address ____________

Thousands are following this plan—

to RETIRE in 15 years on their present living budget

by investing in safe 6½% First Mortgage Bonds

Men with and without families—women in business—thousands in every walk of life are winning financial independence through the simple plan given in this book.

The plan works just as surely whether you are now earning $1,000 or $100,000 a year.

The way is certain—each step plainly indicated and absolutely safe—independent of luck, business genius or speculation.

Every fact has been harvested out of 47 years' experience of Cochran & McCluer in the first mortgage investment banking business.

The plan is so simple, anyone can understand it—so definite, anyone can follow it—and so certain, no one can fail.

In addition to the Financial Independence Plan and the unique budget schedule, the book gives sound, clear answers to many important questions on money and investment matters.

Phone, call or send coupon for your free copy. We employ no salesmen—therefore none will call.

MAIL THIS
Cochran & McCluer Co.
40 North Dearborn St.
Chicago, Ill. 9-5
Please send me free book "How to Retire in 15 Years." No salesman will call.
Name ____________
Address ____________

Cochran & McCluer Co.
Established 1881
Never a loss to any investor
40 NORTH DEARBORN STREET
Phone Central 0930

CHICAGO DEALERS

ADAMS GARAGE
1637 W. Adams St.
A-K AUTO SUPPLY
1531 W. 18th St.
ALBANY AUTO HOSPITAL
3838 Ogden Avenue
MR. EZRA ALLEN
2754 W. Van Buren St.
ALLIANCE GARAGE
1200 Belmont Ave.
ALLIANCE SERVICE & SUPPLY
11200 South Halsted St.
ALLIED GARAGE
922 Independence Blvd.
AMCO GARAGE
237 W. 115th St.
AMERICAN AUTO PARTS CO.
3730 Milwaukee.
ANDERSON-CLAUSON MOTOR SALES.
3040 Lawrence Ave.
ASHLAND GARAGE
1600 S. Ashland Ave.
ATLANTIC GARAGE
432 Sherman St.
AUTO CONSTRUCTION & REPAIR CO.
1442 W. Van Buren St.
BATTAGLES BROS. AUTO SUPPLY HOUSE
2055 Jackson Blvd.
BERG-SCHULER TIRE CO.
6010 N. Clark St.
BOLOTIN AUTO SUPPLY & RADIO HOUSE
804 W. Jackson Blvd.
BROADWAY BUICK CO.
5701 Broadway.
BROADWAY TIRE SALES CO.
5214 Broadway.
BUILDERS BUILDING GARAGE
Lower level, Wacker Drive at La Salle.
BETTER BUICK SERVICE
5475 W. Madison St.
J. S. BRAND & SONS
3900 W. Harrison St.
BULLOCK MOTOR SERVICE
6934 Cottage Grove Ave.
CAPITOL AUTO SUPPLY
4160 Milwaukee Ave.
CENTRAL PARK & FILLMORE GARAGE
3613 Fillmore St.
CHICAGO AUTOMOTIVE SUPPLY CO.
4318 Milwauke Ave.
CHICAGO SIR-VIS GARAGE
3814 Fullerton Ave.
CISLER & SERSON
3111 S. Michigan Ave.
CLEARING AUTO SERVICE
5802 W. 63rd St.
JAMES P. CLAUSING
11024 Wentworth Ave.
RAY CORKILL
5849 S. Halsted St.
COLUMBIA CLARK GARAGE
6738 N. Clark St.
COLONY TIRE SHOP
5911 S. Kedzie Ave.
COMPLETE AUTO SUPPLY
5119 Milwaukee Ave.
CONLON REPAIR SERVICE CO.
1411 S. Racine Ave.
M. J. CONNELLY GARAGE A
435 Plymouth Court.
CHAS. DEMPSEY
2300 Madison St.
DIAMOND T MOTOR CAR CO.
320 S. Sangamon St.
DUBBS TIRE SHOP
5611 Wentworth Avenue
D. & C. AUTO SUPPLY CO.
4009 W. Division St.
ECONOMY AUTO & RADIO
6831 Wentworth Ave.
EFFICIENCY TIRE & BATTERY CO.
2332 Milwaukee Ave.
FEN ROD WELL
3605 Ogden Ave.
FIDELITY ELECTRIC CO.
2049 W. 22d St.
FRANKLIN STREET GARAGE
333 S. Franklin St.
GARFIELD AUTO SUPPLY CO.
4494 W. Madison St.
GENERAL AUTO PARTS CO.
3792 Milwaukee Ave.
GIBBONS BROTHERS
2101 W. Jackson Blvd.
GLOBE TIRE & BATTERY CO.
4738 N. Kedzie Ave.
FRIES MALWITZ MOTOR CO.
4101 Irving Park Blvd.
G. & L. AUTOMOTIVE
9016 Walden Parkway
GRESHAM TIRE & AUTO
8660 S. Vincennes
JOHN GRATZA
742 Noble St.
JIM GEMELLI
952 W. 59th St.
GIBSON GARAGE
5424 Kimbark Ave.
HAMLIN MOTOR GARAGE
3839 W. Madison St.
HAMLIN TIRE & VULC. CO.
3800 W. North Ave.
P. GIARDINA
5234 Chicago Ave.
ELMER HAWKINS TIRE VUL. CO.
5618 Broadway.
WILLIAM HIBSCH
4735 Fullerton Ave.
HORNES SERVICE STATION
5253 W. Chicago Ave.
HUBLER & MIDDLETON
6823 Wentworth Ave.
HOYLE TIRE SHOP
716 E. 61st St.
HOTEL LA SALLE GARAGE
215 W. Washington
HOLMES BROTHERS
440 N. Sacramento Blvd.
HOMAN GARAGE
3415 Filmore St.
HOTEL LA SALLE GARAGE
215 W. Washington St.
HUMBOLDT AUTO REPAIR SHOP
1349 N. Western Ave.
HULL & PETERSON
7439 Vincennes Ave.
F. B. HARTL CO.
1853 N. Tripp Ave.
JOHN HLAVKA
2820 W. 22nd St.
HAMILTON AUTO REPAIR
414 West 69th St.
HIBSCH TIRE & VULCANIZING
4735 Fullerton Ave.
HARDING GARAGE
2613 S. Harding Ave.
HIGHWAY MOTOR SUPPLY CO.
6319 S. Western Ave.
L. C. HAAS
8931 S. Ashland Ave.
IMPERIAL MOTORS CO.
3801 Fullerton Ave.
JACKSON & KEDZIE MOTOR SERVICES
3210 W. Jackson Blvd.
JIM'S AUTO SUPPLY
958 West 59th St.
MR. ANDREW JOHNSON
1662 W. Division St.
K. & K. AUTO SUPPLY HOUSE
1430 W. 18th St.
KASIK BATTERY & ELECTRIC CO.
2659 Cullerton Ave.
KINZIE STREET GARAGE
19 W. Kinzie St.
KIRBY BROS. GARAGE
5649 W. Madison St.
KNUDSEN BROS.
3455 Cottage Grove Ave.
KEEGAN & SON
9242 South Chicago Ave.
KOSTKA BROS.
2400 S. Crawford Ave.
KOZIE AUTO SUPPLY CO.
4209 Milwaukee Ave.
LAKE VIEW TIRE & SUPPLY CO.
1356 Diversey Parkway.
F. LANDON CARTAGE CO.
1025 Rundel Place
LARAMIE AVENUE GARAGE
418 N. Laramie Ave.
LUDOLPH GARAGE
9541 Commercial Ave.
LARRY'S GARAGE
918 Independence Blvd.
LOGAN TIRE VULC. CO.
2643 Milwaukee Ave.
LUKKO CO.
5024 Irving Park Blvd.
LURIE BROS. AUTO TIRE & SUPPLY CO.
2537 Montrose Ave.
MANSFIELD KRATZ MOTOR SALES
2554 Milwaukee Ave.
MARKET STREET GARAGE
110 N. Wacker Drive.
J. H. MARTELL GARAGE
1131 W. Polk St.
MARTIN BROS.
3359 N. Ashland Ave.
H. M'FARLANE & CO.
322 S. Green St.
MENARD FILLING STATION
5757 Addison St.
MARMON SERVICE
2241 S. Wabash Ave.
MICHIGAN SERVICE STATION
10554 S. Michigan Ave.
MILWAUKEE AVENUE MOTOR SALES
2504 Milwaukee Ave.
MONICEK BROS.
2651 Milwaukee Ave.
MOOK HARDWARE
127 W. 11th St.
McFARLAND-KEENAN
64 E. Garfield Blvd.
MIDWEST AUTO SUPPLY
2531 N. Cicero Ave.
J. MARKOWICZ
2528 W. 47th St.
NATIONAL AUTO SUPPLY HOUSE
3230 Milwaukee Ave.
NORTH END AUTO SUPPLY HOUSE
2156 Montrose Ave.
NORTHWESTERN FILLING STATION
1000 N. Ashland Ave.
W. J. NEWMAN CO.
21 N. Curtis St.
NISSEN'S GARAGE
2901 Sheffield Ave.
NORTH AVENUE ACCESSORY & BATTERY STATION
1637 W. North Ave.
NORTH STAR TIRE & VULC. CO.
1205 Belmont Ave.

to the motorists of CHICAGO and Vicinity

We Dealers recommend —

The most remarkable new product of the generation

YOU paid real money for that car of yours.

And of course you want to get the most out of it.

You want to avoid repair bills as much as possible—keep depreciation at a minimum.

That's why your car is equipped with protecting devices.

But there is one vital part of your car which you've been neglecting —the cooling system (radiator and water jacket).

If the cooling system does not function properly your motor will over-heat, bearings will burn out and untold trouble will result.

And it isn't time to take care of the cooling system *after* your radiator boils over. When that happens it is a warning that serious trouble is approaching.

AFCO

RADIATOR KLEENER

(Non-Corrosive—Non-Acid)

ELIMINATES RADIATOR TROUBLE
PREVENTS BOILING
PREVENTS OVER-HEATING
REMOVES RUST—REMOVES SCALE

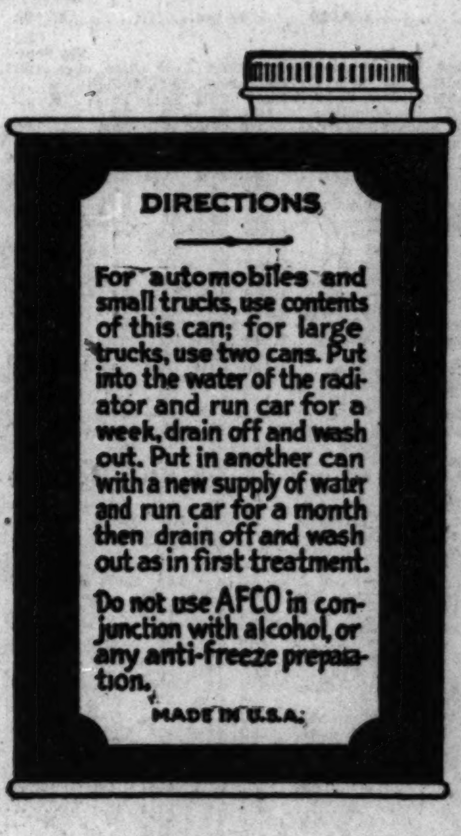

Now then

If your motor over-heats you need Afco.
If your radiator boils over you need Afco—QUICK.
Afco cleans out rust and scale.
Afco makes the water in your radiator circulate freely.
Afco keeps your motor cool.
Afco prevents burned-out bearings.
Afco eliminates *all* the troubles that result from over-heating.

Afco cannot injure paint or Duco—if you spill some on your hood, warm water will take it off—without injury..

And that is why we recommend Afco to every person who owns or operates a car.

Drive your car to any store or station listed here displaying the AFCO Service Sign and then have a can of Afco put in your radiator TODAY.

WHOLESALE DISTRIBUTORS

Beckley, Ralston Co.
52 West 22nd Street.

Universal Automotive Supply Co.
4011 Washington Boulevard.

Grimm-Hansen-Treland
2219 Indiana Avenue.

Barrett Hardware Co.
Joliet, Ill.

Motor Car Supply Co.
1453 South Michigan Boulevard.

Chicago Auto Equipment Co.
901 West Jackson Boulevard.

Sheridan Auto Supply, Inc.
3927 Sheridan Road.

NEW CITY GARAGE
4640 S. Marshfield Ave.
NORTH WEST TIRE & BATTERY
4247 Irving Park Blvd.
NORTHERN TIRE & FILLING STATION
3134 Irving Park Blvd.
NORTH SHORE GARAGE
6610 N. Clark St.
NORTH STAR VULC. CO.
3132 N. Racine Ave.
NORTHERN AUTO SUPPLY CO.
2370 Clybourn Ave.
NORTHWESTERN AUTO WRECKING CO.
3662 Milwaukee Ave.
NORTHWESTERN TERMINAL GARAGE
16 N. Clinton St.

OAKLAND MOTOR SALES
2300 W. Division St.
OLSON & BERGDAHL
613 W. 69th St.
O. K. GARAGE
2008 West 22nd St.
O. W. PECK
2500 Blue Island Ave.
PARK END GARAGE
3826 Harrison St.
PARK INN GARAGE
1211 N. California Ave.
J. P. PINK & SON
228 E. 69th St.
PERFECTION TIRE & BATTERY CO.
2821 W. Madison St.

PURVIS & GIVEN
3201 Fullerton Ave.
R. & S. TIRE CO.
3466 Milwaukee Ave.
J. E. ROY
125 E. 69th St.
ROOSEVELT GARAGE
4147 W. Roosevelt Road.
ROOSEVELT MOTOR SALES
3838 W. Roosevelt Road.
ROSELAND MOTOR
11515 S. Michigan Ave.
RIDGE TIRE & BATTERY
10827 S. Western Ave.
SOUTH SIDE TIRE & RUBBER
2 E. Garfield Blvd.

HENRY SAUER
5848 Loomis Blvd.
SCHACK GARAGE
1614 Montrose Ave.
SCHMIDT'S TIRE SHOP
521 W. 63rd St.
SCHEUNEMANN'S MOTOR SUPPLY
4853 Milwaukee Ave.
SEMINARY TIRE & AUTO SUPPLY CO.
2674 Lincoln Ave.
SERV-WELL GARAGE
1110 S. St. Louis Ave.
SEVENTH STREET GARAGE
710 S. Wabash Ave.
SOUTH LOOP MOTORAMP GARAGE
319 S. Federal St.

SQUARE HARRY'S
3312 Sheffield Ave.
STANDARD MOTOR CAR CO.
3301 W. North Ave.
STAR WEST MOTOR GARAGE
1239 W. Madison St.
21ST STREET GAS STATION
21st and Michigan
TERMAN BROS. AUTO SUPPLY CO.
3620 Milwaukee Ave.
ALBERT TOPP AUTO SUPPLY
1832 N. Wells St.
TOURIST GARAGE
5950 S. Western Ave.
TENNERSTED SERVICE STATION
1700 Milwaukee Ave.

TRANSFER TIRE & AUTO
2373 Elston Ave.
UNION GARAGE
31st and Emerald
UNITED GARAGE
220 Monroe St.
UNION STATION GARAGE
Canal to Clinton, at Jackson.
VAN HATTEM MOTOR SALES
120 E. 111th St.
VAN BUREN GARAGE & SALES CO.
2340 Adams St.
VICTOR GARAGE & REPAIR
4722 W. Harrison St.
VICTOR MOTOR REPAIR
1623 S. Crawford Ave.
WABASH HARRISON GARAGE
608 S. Wabash Ave.
WACKER WABASH GARAGE
Lower Level Wabash Ave. & Wacker Dr.
WASHINGTON RUBBER CO.
1959 Washington Blvd.
WASHINGTON TIRE & VULC. CO.
807 W. Washington Blvd.
WAYNE SUPPLY CO.
6341 Broadway.
WELLERS SERVICE STATION
85th and Summit
L. D. WELLS MOTOR CO.
5129 Broadway
MR. PETER WENK
428 S. Marshfield Ave.
WESTERN AUTO & RADIO SUPPLY CO.
4538 N. Kedzie Ave.
WHIPPLE, THE MOTORCYCLE MAN
1227 W. Jackson Blvd.
WICKHORST MOTOR
3940 Harrison St.
WOODBURY BROS. AUTO REPAIR
4918 Madison St.
WINTER'S GARAGE
5706 S. Ashland Ave.
WAGNER'S SERVICE STATION
5801 S. Ashland Ave.
WOLL BATTERY STATION
5327 S. Ashland Ave.
HARRY YOUNG AUTO SUPPLY
2905 W. Lake St.

ILLINOIS

ANTIOCH—
Antioch Sales & Service
AURORA—
Akeley-Steele Co., Galena Blvd.
Underwood & Houge, River St.
Wm. Williams Garage, Lake St.
BELVIDERE
Ross & Tegtman, 305 W. Pleasant St.
BERWYN—
Berwyn Auto Supply
Holl Auto Replacement, 6723 Roosevelt Road
Berwyn Garage, 6727 Stanley Ave.
BLUE ISLAND—
Commercial Motors
CALUMET CITY—
Glover Motor Service, 156th and Lincoln Street
CHERRY VALLEY—
Swatek Service Station
CHICAGO HEIGHTS—
Leonard Lang
Dixie Tire Shop
Advanced Auto Service
East Side Motor Sales
H. C. Wehrman Motor Co.
H. J. Stick Garage
Hummer Garage
Yanson Chevrolet Co.
MacVicar Motor Sales
CICERO—
J. & K. Auto Accessories, 6005 W. 26th St.
K. & M. Auto Service, 5113 W. 22nd St.
United Auto & Radio, 5834 W. 22nd St.
CRETE—
Crete Battery Service
DESPLAINES—
Lee Street Garage, 1085 Lee St.
DOWNERS GROVE—
North Side Filling Station
CLINTON—
Clinton Auto Parts Co., 120 S. Second St.
DUNDEE—
Haverkamp & Son
Sandblom's Garage
DWIGHT—
Scott's Auto Supply
DE KALB—
Filton Tire Shop
ELGIN—
Elgin Auto Parts, 159 Brooks St.
Coliseum Garage, Grove St.
ELIZABETH—
Elizabeth Garage
ELMHURST—
H. F. Weidman
Moeller Motor Sales
EVERGREEN PARK—
Green Mill Service Station
FOREST PARK—
Forest Park Garage, 343 Desplaines Ave.
Forest Park Motor Sales Co., 900 S. Desplaines Ave.
Geo. Wilhelmi, 427 Desplaines Ave.
Fred Fry, 207 Desplaines Ave.
Trage Bros., Harrison & Hannah Sts.
FORRESTON—
Lewis Lazarus
FRANKLIN PARK—
Franklin Park Tire & Battery Co.
Larson Bros.
Rosi Stolletto
FREEPORT
Jack's Battery & Electric Service, 123 E. Exchange St.
GARDEN PRAIRIE—
Garden Prairie Garage
GILMAN—
A. Rubin & Co.
GRAY'S LAKE—
Gray's Lake Garage
HARVEY—
Broadway Auto Supply Co.
HIGHLAND PARK—
J. P. Steffen Auto Supply Co.
HUBBARD WOODS—
Edw. V. Cullison, 909 Linden Ave.
ITASCA—
Wm Wendt
KANKAKEE—
E. A. LaBeau
Bunker Bros.
Fortin Bros.
Fister's Garage
Drazy & Gadbois
LANSING—
Winterhooff Motor Sales
LENA—
Kuhlmeyer Auto Co.
LIBERTYVILLE—
Merles Battery & Radio Shop
LOMBARD—
Lombard Tire & Battery
MAYWOOD—
People's Garage, 1504 Madison St.
Messenger Service Station, 9 N. 5th Ave.
Messenger Serv. Station, 1201 S. 5th Ave.
Maywood Auto Co., Ltd., 513 Main St.
MELROSE PARK—
West Lake Service Station, 1504 Lake St.
MALTA—
Sour & O'Brien
MOMENCE—
Temple's Service Station
MT. PROSPECT—
Mt. Prospect Motor Co.
Wm. Busse & Son
NAPERVILLE—
General Tire Shop
Clyde Netzley
NORTH CHICAGO—
Service Garage & Sales, 1028 Sheridan Rd.
Sheridan Oil & Tire Service, 12th St. and Sheridan Rd.
White Way Garage, 1583 Sheridan Rd.
North Shore Garage, 1600 Sheridan Rd.
NORTHBROOK
Beng Service Station
OAK PARK—
Hyde-Service Station, 891 S. Oak Park Ave.
Wesely Tire & Vulc. Co., 701 Madison St.
Cooley Bros., 133 Madison St.
Oak Park Auto Supply, 21 Chicago Ave.
Wallis & Son, 811 Garfield
Smiling Service Station, 11-17 Lake St.
Mr. T. J. Harrigan, 439 W. Madison St.
OSWEGO—
Ralph Burkhart
PARK RIDGE—
Earl Quinby, Main and Prairie Sts.
Angebauer Garage
Park Ridge Service Station, Center, Main and Third Sts.
PLANO—
F. Weir
POLO—
Bomberger Bros.
RIVER GROVE—
Davis Service Station
ROCHELLE—
Dexter Stocking Co.
ROCKFORD—
Broadway Auto Supply, 1344 Broadway
Kjellgren Auto Supply, 102 7th St.
Roy Herrington Auto Co., North Main St.
ROCKTON—
Rockton Garage
ROSELLE
Siems Motor Sales
ROUND LAKE—
Round Lake Garage
ST. CHARLES—
Ross O. Judd
STOCKTON—
Stockton Buick Co.
VILLA PARK—
Villa Park Garage
WAUKEGAN—
Garrett Wilson, 401 S. Sheridan Rd.
North Shore Tire & Battery Service, Madison St. and Sheridan Rd.
WHEELING—
Wheeling Filling Station
Pieper's Garage
WILMETTE—
Wilmette Battery & Electric Service
WOODDALE—
Wooddale Garage

INDIANA

CROWN POINT—
Huber Oil Co.
Meeker & Claussen
GARY—
Sarber Auto Sales
Fourth Avenue Garage, 4th & Virginia St.
Leever-Val Motor Co., 2133 Broadway
Ver Plank, 100 W. Ridge Road
Grantham Motor Sales, 537 Washington St.
HAMMOND—
E. N. Bunnell
Snodgrass Auto Sales, 959 Calumet Ave.
Calumet Auto Sales, 320 State St.
Leo P. Knoerzer, 756 Hohman St.
HOBART—
Campbell Bros.
Hobart Tire & Vulcanizing
LAPORTE—
Cash Auto Supply
Laporte Independent Oil Co.
MERRILLVILLE—
Walter & Lennertz
MICHIGAN CITY—
Haviland Transfer & Storage
Gielow Motor Sales
Indiana State Auto Service
VALPARAISO—
Valpo Tire Market
WHITING—
Whiting Garage & Sales, 666 Indiana Blvd.
A-OK Battery, 515 New York Street

IOWA

CLINTON—
Clinton Auto Parts Co., 120 S. Second St.

WISCONSIN

BELOIT—
Armstrong Motor Sales, Broad St.
T. A. Gravesdale Motor Service, 845 4th St.
F. S. Walkey & Son, Blackhawk Blvd.
JANESVILLE—
Bower City Implement Co., W. Milwaukee St.

Chicago Daily Tribune
THE WORLD'S GREATEST NEWSPAPER

The Tribune's Telephone Number Is
Superior 0100

The Taming of Elizabeth

By WINIFRED BOGGS

SYNOPSIS.

The young Elizabeth is the adored daughter of Tim and Elizabeth Darcy. When she is 4 years old she runs away from home to avoid punishment for getting into mischief. She is brought home promptly by a neighbor, Miss Smiley.

At 12 Elizabeth runs away again, this time from school and to the home of her Aunt Dolly in London. Dolly, who is almost as flighty as the young Elizabeth, sympathizes with her niece, much to the irritation of her stepson, Stephen Whitby.

After the death of her parents Elizabeth goes to live with her aunt. During the war they keep themselves busy and also amused by performing in amateur theatricals for the benefit of wounded soldiers. Stephen, home on leave, is asked by his stepmother to bring Mark Lennox, a young playwright, to one of their performances.

Shortly after the end of the war Mrs. Whitby dies suddenly and Elizabeth learns to her consternation that her aunt had frittered away the money left by her husband, and had also disposed of some of Stephen's inheritance. Afraid to face Stephen after this discovery, Elizabeth decides to go to Mark Lennox and ask him to get her a job on the stage. Stephen finds her with Mark and, although his business has failed, he offers to help her. She refuses his help and advice and takes a part in Mark's new play. On the opening night she gets stage fright and runs off, leaving an understudy to take over her part. Miss Smiley, who happens to be in London visiting her cousin, Mrs. White, sees Elizabeth on the street and takes her to Mrs. White's house. The latter offers her a job as cook and Elizabeth accepts. But she fails in this job, too, and then lands a post as companion to an old lady in the country. Julian Vesington, the old lady's grandnephew, makes all the arrangements with Elizabeth.

Stephen arranges with his cousin, William Whitby, to take over the management of the latter's business.

Elizabeth grows fond of Mrs. Vesington, who showers attention upon her young companion, but the girl misses youthful companionship and scents a mystery about the house. The atmosphere of the house finally gets on her nerves and she grows restless and worried. She wants to get away, but Mrs. Vesington will not release her. She realizes she is being held a prisoner. Her letters to Stephen are unanswered. She manages finally to escape.

INSTALLMENT LVII.
SAFE AND FREE.

Elizabeth was amused at a question she could not understand. "You're a pretty sort of guardian!" she retorted. Then her voice grew sullen. "I suppose you were too much taken up with your widow!"

"So there's a widow as well, is there?" hissed Mrs. Smike. Nothing would surprise her now. Let 'em all come, clothes or no clothes! She was prepared for anything.

Stephen looked wildly at his landlady and at the bathroom door. What on earth did Elizabeth mean, and how like her to make difficult things more difficult? He was going to see to it that the poor, starving child had her breakfast. Quite likely all that had happened had been her own fault and the result of folly, but that was immaterial. She had had a bad time somehow or other, and if he could not enter fully into the terrors of the mind, he could realize to the full the horror of an empty stomach.

"O, Elizabeth, hurry up and do be sensible!" he now implored her.

"You get out of here!" shrieked Mrs. Smike. "Take shame to yourself."

"Who are you?" asked Elizabeth, surprised. "O, another lodger, I suppose? Have I kept you out of your bath? Sorry. Hope I haven't snaffled all the hot water."

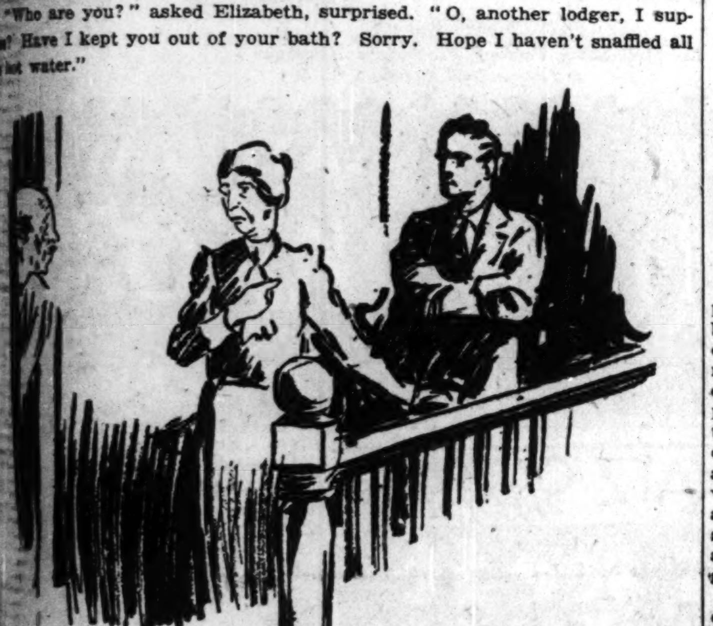

"O, well, one's only young once," he said.

Mrs. Smike gasped again. Back-chat from one of that kind! It would make the minister-grandfather turn in his grave. "Come out at once," she shrieked. "I'm the landlady."

"O, are you?" said Elizabeth. "Splendid! I say, do go and see to my breakfast, will you? About twelve rashers and four eggs, but fried, because I never really trust London eggs."

"In a minute I shall have hysterics," threatened Mrs. Smike. "I never! Mr. Pellen, Mr. Pellen!"

An elderly man put his head out of a door near. "What is wrong?" he ventured.

"Wrong! Everything! Mr. Pellen, Mr. Whitby here has brought in a female promiscuous without any clothes. He's put her in my bath—and me a respectable woman! And what do you think, he's ordered me to get them breakfast!"

Mr. Pellen looked enviously at Stephen and sighed. "Ah, well, one's only young once," he said, and going back, shut his door.

"Why shouldn't I have breakfast and a bath?" asked Elizabeth, splashing gayly. "Stephen, have you left that dressing gown? I'm almost ready."

"So she orders you about, too——"

"The modern ward tyrannizes over her guardian," said Stephen with a wintry smile. "She will not go without breakfast, so please see to it. I will take her away afterwards—and myself, too," he added angrily.

"Very well," said Mrs. Smike, realizing that further resistance would only lead to an open scandal. She went down to the kitchen, but she was present when Elizabeth trailed into the room swathed in Stephen's dressing gown. The visitor was flushed and radiant and looked like a contented baby as she sat down. She had her freedom, and Stephen, and breakfast. For the moment she even forget the "widow." Stephen was very funny and flustered and she felt quite maternal. Surely never in the world did girl look more innocent.

He followed Mrs. Smike into the hall. "Don't you see how absurd your suspicions were?" he demanded eagerly.

"I realizes that ladies goes in for it now," she returned, adding indignantly, "taking the bread out of the mouth of the deserving poor."

Stephen went back into his room, his brow very black, but as he looked at his ward he smiled. It was annoying, but it was also absurd not to be taken seriously. He filled and refilled the runaway's plate, feeling curiously happy, and young, and light hearted.

"I must go out and get you some clothes," he said when the meal was over. "Then I must get quarters for you—and for myself."

"But why are you leaving?" she asked, astonished. "The cooking is A-1, the water splendidly hot."

"A damned sight too hot for my liking!" exploded Stephen, adding forcibly, "the fact is I don't like the landlady."

"I thought she seemed queer, the way she looked at me, I mean," said Elizabeth idly. "Perhaps she drinks. That would account for it."

"Yes, that's it," he agreed basely. "So I'm clearing out at once. Now suppose you tell me what really happened?"

The girl's face changed at once, eyes and voice grew wild. "O, she was a devil, a devil!" she cried.

He looked his amazement. "That pretty, little, sweet old lady!"

"She was killing me, driving me mad!" Her voice rose hysterically.

Stephen found it impossible to believe such a thing, but he saw that Elizabeth did. He sat by her on the sofa and put an arm around her shoulders. "Tell me what you mean, what she did to you," he said kindly.

She leaned her head against him with a little cry. "O, how safe I feel now, how free! Safety and freedom, the most glorious things in the world! I don't want any more adventures. Others can have them and welcome."

His arm tightened round her. "Tell me all about it, my—dear."

"O, it was hell, just hell, Stephen. There were dreadful things in Moat Grange, dreadful things had happened there. Once they had happened to that other Elizabeth and it began to seem as if they must happen to me. All the time it was as if my life was being sucked out of me by some dreadful thing. . . ." She clung to him, shuddering. "And I grew weaker and weaker, really I did."

He looked at her and his heart contracted. The flush brought by hot water and excitement had faded, leaving her face of an almost green whiteness; it was thin and drawn; terrified eyes looked out of their purple shadows, and there seemed no substance in the trembling body he held against his own. "You got run down, ill!" he exclaimed. "Those damp marshes, they did not suit you. I see that plainly now."

"No, no, it was the house, the people, living . . . and dead. Blossom, the woman at the lodge, told me about that other Elizabeth, the things they did to her——"

He uttered an exclamation. They had told her of those unspeakable things. He could have killed that vile old woman.

[Copyright: 1928: By Winifred Boggs.]

[Continued Tomorrow.]

GASOLINE ALLEY—ON THEIR WAY AGAIN

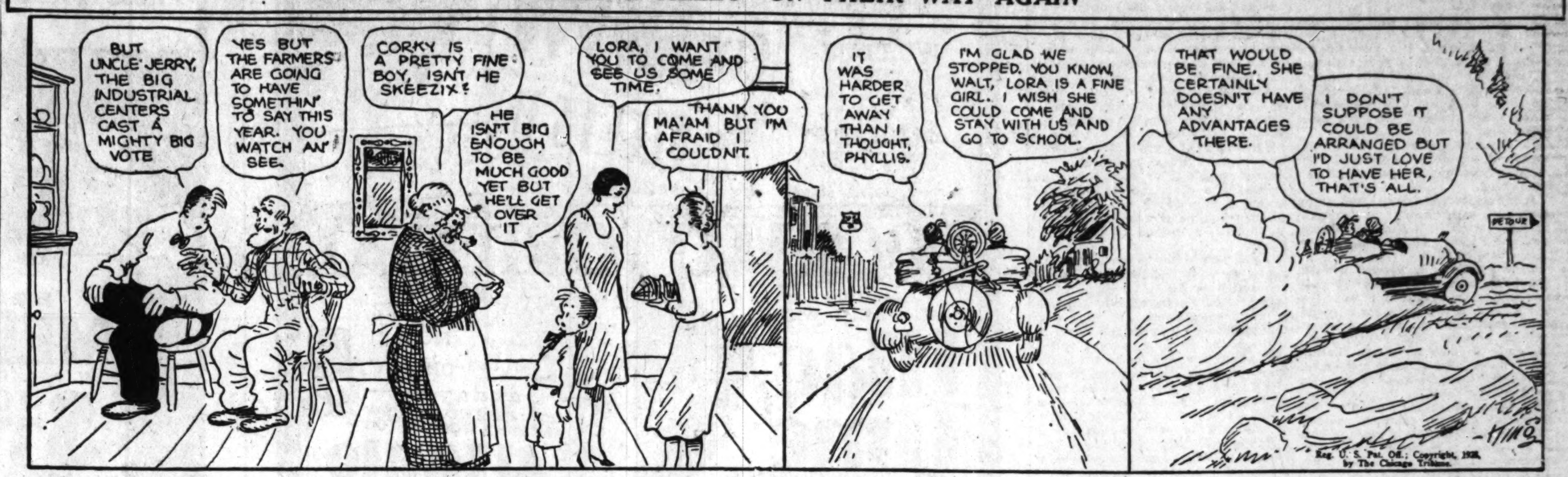

Excess Baggage Shows Haines Is Real Actor

'Grain of Dust' Somewhat Resembles Story.

"EXCESS BAGGAGE."
Produced by Metro-Goldwyn-Mayer.
Directed by James Cruze.
Presented at the Chicago theater.

THE CAST.

Eddie Kane	William Haines
Elsa McCoy	Josephine Dunn
Val Derrico	Ricardo Cortez
Jimmy Dunn	Neely Edwards
Mabel Ford	Kathleen Clifford
Betty Ford	Greta Granstedt
Crannon	Cyril Chadwick

Good morning!

"Excess Baggage" is an important picture for two reasons. First, it has been synchronized with intelligent reticence, as, undoubtedly, all successful movies will be after the present sound delirium has died out and the fevered producers recovered somewhat from their rush of gold to the head. Second, it provides William Haines with a brand new variety of rôle which divorces him absolutely from the smart-aleck stuff that made him, and demonstrates unquestionably that he is an all around actor, not merely a one-gag man.

For the above two reasons, "Excess Baggage" is notable, but it is also in other ways a commendable picture, chockful of interest and charm, and most excellently produced.

If you saw the play from which it was adapted you know its hero is a vaudeville juggler who marries a dancer, and, by adding a dangerous "slide for life" to his act, gets on the Big Time. He carries his wife with him and, though she has practically nothing to do but stand and await him with open arms when he makes his perilous swoop on the tight rope from dome to stage of the theater, she, though she can't realize it, means everything to her adoring, temperamental husband to whom the fact of her presence gives confidence and poise.

"I'm just excess baggage!" she says bitterly, and persuades Eddie to let her sign a movie contract.

So—though Eddie foresees disaster for himself—he agrees, also promising to remain out of sight for a year. For "it would injure Miss McCoy in the eyes of her public if her marriage was known," says the director.

Unable to do his slide, Eddie becomes miserably idle — known only among associates as the husband of a beautiful and successful screen actress.

Let the picture show you further developments. It does so engrossingly.

The pathos of the tale is brightened by gay incident. The entire atmosphere is that of the theater and the "back stage" glimpses into the lives of the children actors always are fascinating ones.

Can't say I cared much for Josephine Dunn as the wife. She's pretty and capable enough, but devoid of spark. And there is one sound sequence—a woman singing—that's unnecessary, and badly done. It's only a flash, however, and scarcely worth mention.

In all other regards "Excess Baggage" is a dandy.

David Graham Phillips' Story Enters Movies

"THE GRAIN OF DUST."
Produced by Tiffany-Stahl.
Directed by George Archainbaud.
Presented at Granada and Marbro theaters.

THE CAST.

Fred Norman	Ricardo Cortez
Josephine Burroughs	Claire Windsor
Dorothea	Alma Bennett
George	Richard Tucker
Jack	Jed Prouty
Burroughs	John St. Polis
Head Stenographer	Claire Windsor

Give me, a few years ago, a book by David Graham Phillips, a flock of apples, and an easy chair, and heaven, I thought, held no charms comparable to those right here on this earth. So, it was with considerable interest and curiosity that I went to see "The Grain of Dust," screened from the late author's novel of the same name.

It has made an entertaining if not unusual program picture—"the grain of dust" being a vulgar, mercenary, plotting little stenographer who enters her boss' scheme of things and completely disorganizes his life for him—as a literal grain of dust will do if lodged in the machinery of a watch.

As I remember, Mr. Phillips' heroine was not quite as obviously crude as is the picture's particle portrayed by Alma Bennett. But my recollection of the story is hazy and the film as it stands is interesting if not entirely convincing.

The players, with the possible exception of Miss Bennett, are seasoned ones. Claire Windsor, looking perfectly beautiful, is the hero's inspiration and true beloved, and it's nice to see her playing again. Sets, scenery, and photography are okay, and so, in the main, is the direction.

See you soon.

* *

Home Grown Vegetables and Flowers Shown Today

Flowers and vegetables grown in back yards of Chicago homes will be on display today and tomorrow at the annual autumn flower show of the Utilities Employés' Home Garden association at 72 West Adams street. A medal coined by the French government will be awarded for the best display of vegetables.

The Inquiring Reporter

Every Day He Asks Five Persons, Picked at Random, a Question.

The Tribune will pay $5 for each question accepted for the Inquiring Reporter to ask. Send name and address with your question to "The Inquiring Reporter," Chicago Tribune. For today's question D. W. Dobson, University Park, Ia., was awarded $5.

The Question.

Do you think more women will vote for President this year than usual?

The Answers.

R. H. Celander, New York, buyer—Yes, I'm sure many more women will vote this year than usual, for the prohibition issue will bring them out to the polls. Then, too, there is the religious side of things that will bring many out. I'm sure you will see more out this year than ever before.

Mrs. Blanche Johnston, 802 North Dearborn street, housewife—The women will be out as never before. Many of them who might never think of voting will find the prohibition question urging them. It often happens that women don't get the political slant that men do, but this year will see them out because of the dry and religious issues.

W. B. Worswick, Salt Lake City, employment manager—Yes, the women will be out strong, and I'm sure they will vote largely for Hoover. Out in the west that seems to be the feeling. More women will vote this year than ever before.

Elaine James, 65 West Maple street, clerk—Sure, the women will be at the ringside in November and they will be interested voters. Both candidates are especially popular and both have a mighty following. The women will vote as never before.

R. Groshell, Salt Lake City, bank clerk—The prohibition question, so bitterly assailed by some and favored by others, will see women out by the hundreds of thousands. They know what they are voting for. Yes, there will be many more women out this time than ever went to the polls.

London Decrees Billowy Skirts to Cover Knees

Seeking Paris Laurels Even for Pajamas.

[Chicago Tribune Press Service.]

LONDON, Sept. 4.—London bid for fashion supremacy yesterday when Olympia, London's exhibition hall, sprung a fashion show from which the public was excluded. The London press hails the event as evidence that Britannia rules the "weaves." London designers insist Paris is left behind.

The return to costumes regarded as mete for sweet, modest, and dainty femininity thrilled the journalists here with the news that the new dresses all come three inches below the knees. London now concurs with Paris in restoring the full feminine figure. The boyish girl with Eton crop appears doomed. Waist lines are reappearing where nature put 'em.

Whether the rest of the world, Paris particularly, will accept the English dicta remains to be seen. The styles hark back to the days when grandmother was a girl, with big, fluffy, billowy skirts, one at least supported six inches from the body on each side like the typical costumes of show-girls representing flowers that bloom in the spring.

Just to complete the picture, wristlets have also appeared.

London designers gave their wildest range of imagination to pajamas. One pair is shaped like riding breeches, but the designers insist that there is some smartness in the Oxford bag shape. Judging from the elaborateness of the nightware, London women will spend the next few months praying for midnight fires.

Flowers are no longer favored on dresses, embroidery and jewelry replacing them, while an attempt is made to bring back feathers, perhaps in the interest of empire development to aid the South African ostrich industry.

The big colors in the coming season, if London has its way, will be black and white, reddish purple, brownish purple, peridot green, gun metal, and tawny shades.

* *

Over 2,000 Women to Aid 42 Charities in Seeking $100,000

More than 2,000 women will tag on Sept. 10 to help the Chicago Federated Charities collect the $100,000 fund.

The Federated Charities, of which Miss Ellen Babcock is president, represent 42 Chicago institutions caring for nearly as many types of charitable and social service work.

Hundreds of crippled children, young boys and girls in need of work and social service aid, many aged and infirm, mothers and babies in need of nursing and medical aid, and many other less fortunate Chicagoans receive help through the 42 institutions.

* *

American Priests Reach Sydney for Church Congress

SYDNEY, New South Wales, Sept. 4.—(AP)—A party of seventy Catholic clergy from the United States landed this afternoon to attend the Eucharistic congress. The party was headed by Bishop Dunn of New York and included Bishops Drumm of Des Moines, Ia.; Heelan of Sioux City, Ia., and Schwertner of Wichita, Kas.

Cardinal Bonaventura Ceretti, papal legate, was the guest of honor at a luncheon given by the Millions club at which the club president, Sir Arthur Rickard, presided.

What's Doing Today.

CONVENTIONS.

Associated General Contractors	Hotel Sherman
Health and Accident Underwriters	Edgewater Beach Hotel

MEETINGS.

40 and 8	Hotel La Salle
Illinois Lodge, K. of P.	Great Northern
Sons of St. George	Hotel Sherman

LUNCHEONS.

Carnegie Alumni	Field's Grill
Circus Fans	Bismarck Hotel
Co-Operative Club	Palmer House
Illinois Fire Prevention Association	Palmer House
Mississippi Valley Association	Palmer House
National Association of Credit Men	Palmer House
Purdue Association of Chicago	Chicago Engineers' Club
Public Ownership League	Y. M. C. A.
Steuben Club	Hotel Sherman
United Spanish War Veterans' Council	Great Northern

EVENING EVENTS.

Chicago Federated Charities	City Club

[Compiled by the convention bureau of the Chicago Association of Commerce.]

THEATER

OCTOBER 14 is the date for "Rio Rita" in the Illinois, where currently is a good play, "Whispering Friends," doing its best to overcome the unfair handicap of a balled-up start. Mr. Cohan, who wrote it, also thinks well of this piece, which contains some of his cleverest work. Of course, plays don't succeed or fail because of novelty in design and construction: even "Strange Interlude," the freak of the age in respect of form, may not be said to owe its allure to the circumstances that it is in nine acts, that the principal character has the chaste outlook of a hen in a poultry-yard, or that the characters speak their thoughts after having thought out their speeches. Mr. Cohan, in "Whispering Friends," cuts the conventional three acts of farce or light-comedy to two; and he hardly expects to sell tickets merely because of that device. The novelty of the piece resides in the fact that its style in dialogue and action is that of a forthright rowdy farce, whereas what he has to say to you is something worth hearing. The tale is the Fable of the One-Drink Joker; and the moral is that you should make a careful study of the fellow on whom you wish to try your heavy kidding and then don't kid. . . . It would be nice if all of you who say June 1 that you've seen everything in the season would make a point of attending "Whispering Friends" soon as convenient: it may be that you'll like it so well that you'll send others, who will, in turn, thank you, as I hope you will thank me, and that, with their help, the farce may be kept here until "Rio Rita" needs the Illinois.

Jack Pearl, most amusing of all the fellows who are working in the comic tradition of the late Sam Bernard (or, perhaps, in the comic tradition of the Louis Mann who was ere he went Bertha-Kalich), is to be next week's headliner in the Palace. In the same bill will be Miss Sally Rand, who, says a communique from the management, is "the blonde little picture-star"; and for all I know she is.

Eddie Cantor, too, will be among next week's visiting entertainers: he comes for two weeks to as many of the kinemas; and I believe it when he told that he is to get a great deal of money for being so nice and kind as to come for two weeks for a great deal of money.

Believe me or don't: "Trapped," when taken away from here, is to be submitted in New-York! Anyway, that's what I'm solemly told.

"The Swan-Song" is for the present the name of a play in course of manufacture by Charles MacArthur and Ben Hecht, who have the current wow of New-York in "The Front Page," which is one of those try-to-buy-seats successes. The new piece is said to have the career of the late Isadora Duncan as its basis; and I sympathize with these two young realists in the temptation to which they have yielded! . . . My notion of the right actress for Isadora Duncan would be somebody like the Marie Dressler of twenty-five years ago; but the Manhattan gossip-mongers have selected Miss Laurette Taylor for the rôle.

* *

Ted Healy, Phil Baker, et al. in the Majestic.

Theater-goers have been quick to find out that the Majestic, built for and since 1906 devoted to variety-shows, is now in use for something else; for the big theater was jammed Sunday night to the last seat, jammed likewise Monday afternoon, and all but jammed again Monday night, when for an hour or so I revisited the show from the Winter Garden called "A Night in Spain." This is much as it was in its prosperous nineteen weeks last season in what is now the Grand Opera-House, with Phil Baker, Sidney Patrick Silvers, Ted Healy, Miss Aileen Stanley, Shemp Howard, Cortez and Peggy (although Peggy seems to be new), Miss Fodi Brown, Glen Dale, amazons trained by Gertrude Hoffmann, and the weird Huara, who looks like Nazimova and dances like a gatling-gun. Only the elder Max Hoffmann, the conductor, is missing from the list of those who made the show what it was in Clark Street.

Tentative plans for the Majestic until November are to transfer the Greenwich Village Follies the 16th from the Grand Opera-House, and then, October 1, to turn the house over for four weeks to the American Opera, heard last season in the Studebaker. However, what now seems to be heavy pressure on the box-office for "A Night in Spain" may lead to revision of this program. . . . If no change be made, then "The Red Robe" will be housed in the Garrick, and "The Silent House" will be transferred to the Princess, which is still shuttered.

F. D.

Savant Expects to Record Birth of the Elements

He Discovers Powerful Cosmic Ray.

(Picture on back page.)

New York, Sept. 4.—(AP)—Prediction that evidence of the daily creation of iron in interstellar space is almost within reach of scientific demonstration was made tonight by Dr. Robert A. Millikan, physicist, of the California Institute of Technology.

This and other evidences of elemental creation in progress in interstellar space were linked by Dr. Millikan with the assertion that nature made the world "foolproof" so that the earth is not likely, as some scientists have suggested, to disintegrate in future time, through atomic splitting up on a gigantic scale.

Dr. Millikan said that millions of years hence the world was likely to be much as it is today, and that science might help man to live in that future "at least a million times more wisely than he now lives."

The address was delivered before the annual meeting of the Society of Chemical Research, which presented to Dr. Millikan its Messel medal in honor of his work on the structure and relations of atoms. The physicist responded with an address on "Available Energy."

On the evidence of creation of elements in interstellar space, Dr. Millikan said:

"Dr. Cameron [his assistant] and I have recently found three definite cosmic ray bands or frequencies of penetrating powers, or ray energies, respectively 12, 50 and 100 times the maxium possible energies that are, or even can be, obtained from any radio active, that is, any disintegrating process.

"The highest frequency band has so enormous a penetrating power that it passes through as much as 200 feet of water, or 18 feet of lead, before becoming completely absorbed, while two or three inches of lead absorb the hardest gamma rays. This discovery of a banded structure in cosmic rays shows definitely that these rays are not produced as X-rays.

"We have arrived at fairly definite evidence that the observed cosmic rays are signals broadcast throughout the heavens of the births of the common elements out of positive and negative electrons."

The observations of Dr. Millikan and his assistant leave no doubt in their minds, said the physicist, that the "observed cosmic rays are in fact the birth cries of the infant atoms of helium, oxygen and silicon.

"We have some little indications that we can also hear the birth squeaks of infant iron, but we are not yet ready to definitely assert it," he added.

OCEAN STEAMSHIP MOVEMENTS.

Arrived.	At.	From.
Pres. Adams	New York	Marseilles
Pres. Monroe	Singapore	New York
Seyblitz	Bremen	New York
Stuttgart	Bremen	New York
Franconia	Liverpool	New York
Drottningholm	Gothenburg	New York
C. Biancamano	Genoa	New York
Arabic	Antwerp	New York
Berlin	Bremen	New York
Cedric	Liverpool	New York
Cleveland	Cherbourg	New York
Minnetonka	London	New York
Lancastria	London	New York
Vandyck	Rio Janeiro	New York
Veendam	Rotterdam	New York
Sailed.	**From.**	**To.**
Resolute	New York	Hamburg
Leviathan	Cherbourg	New York
Pres. Taft	Hongkong	San Francisco

$1
a month for a
LIFE INSURANCE POLICY
which pays
$1,000 PLUS!
No Medical Examination!
A Special Service For Tribune Readers!
See Coupon on Page 3

WOTTA LIFE! WOTTA LIFE!

A Discerning Eye, Mirror, and, Presto! —Your Best Coiffure

by Antoinette Donnelly

On the subject of coiffures again today because it is a matter of concern, greater concern, I should say, than it was during the more arbitrary bob-headed era:

If you're not happy with your coiffure there are a few questions you might ask yourself, also determine for yourself to the best of your ability:

"Does my hair look best straight and plain or soft and fluffy, or would one of those loose, wide waves that make some straight hair look more interesting be better for me?

In order to answer your very personal query you'll have to try the different styles out on your own personal head.

It is assumed, of course, before you make any experiment, that you have carefully attended it from the cleanliness angle before you make any beauty attempts with it.

Before making a hurried decision about the wave or no wave you have to consider the character of your features. Say, if a woman has a prominent nose the art she must try to conquer is how to build out the shape of her head above and below the line of her nose. The mass of hair should be above the nose line. If she has long hair arranged at the nape of her neck, then it should be pulled out fairly full over the ears. If you pull the hair straight back when the nose is prominent it is forced into further prominence. If the nose is broad you have pretty much the same illusion of more breadth.

It is amazing what one can do to facial features with both the right and wrong coiffure. You, as well as I, saw frequent demonstrations of positive face-uglifying by that garçon cut of a few seasons back. And you, too, have seen a broad face narrowed, or a too long face shortened, by a clever arrangement of the hair.

If one has a mirror, a good eye, and a strong desire to emphasize the good facial points and minimize the less good ones—all she needs is the mirror and the good eye and the desire to make them work for her better-beauty interests.

FARM AND GARDEN

BY FRANK RIDGWAY

This will be a good year to store apples at home. There are plenty of them. City people should get the habit of storing enough apples in the fall to last through the winter. Suburbanites who have a corner in their garden or back yard can store apples just as well as can the grower.

The old way of storing in barrels outdoors is hard to beat. It is practical, inexpensive, and can be widely used in the city and country. Cellars and basements with concrete floors and often a furnace, or both, often make a very unsatisfactory place to store the winter supply of apples, according to experienced storage men.

Burkholder of Purdue warns those who plan to store fruit that when apples are put in an outside pit and covered with straw and dirt they take on an earthen flavor that is not desirable. But he is a booster for the old fashioned method of storing in barrels.

Sugar barrels can be used. Sort the apples carefully and remember that a few rotten apples can spoil a whole barrel. Pick out the slightly damaged or worm eaten apples and store only the good ones. Fill up the barrel to the top and cover it with a burlap sack. Tack the sack to the top of the barrel. Then lay the barrel on its side, and if more than one is used line them up in rows. Put on a layer of straw about a foot and a half thick, a layer of dirt, and as soon as the dirt is frozen several inches deep, Burkholder advises putting on a second layer of straw.

Jonathan apples will often keep until April and sometimes even later. November is about the best time of year to buy apples for winter storage.

BEAUTY ANSWERS

BY ANTOINETTE DONNELLY.

M. J. G.: EQUAL PARTS OF LINseed oil and limewater is a preventive as well as a cure for sunburn. You want to protect yourself as much as possible from the rays of the sun. When you come out of the water after bathing do not lie in the sun. You are bound to burn if you do.

MOTION PICTURES DOWNTOWN.

JOHN BARRYMORE in "TEMPEST" with lovely CAMILLA HORN, Europe's gift to the screen! Endless are the streams leading to our doors! Limitless is the praise of enthusiastic audiences! Unbounded is our satisfaction in presenting THE BEST PICTURE OF THE YEAR! New York's smashing $2 hit, now sweeping Chicago off its feet! MIDNITE SHOW SATURDAYS! SMOKE IN THE LOGES! UNITED ARTISTS THEATRE WHERE THE STARS SHINE. CONTINUOUS FROM 9 A.M. 35¢ TO 1 P.M.

WARNER'S ORPHEUM STATE at MONROE 8:30 A.M. to MIDNITE. HEAR WHAT YOU SEE! Warner Bros. present "The MIDNIGHT TAXI" on the VITAPHONE with ANTONIO MORENO, HELENE COSTELLO, MYRNA LOY, W. RUSSELL. A WARNER BROS. VITAPHONE PICTURE

SOUTH. PICCADILLY HYDE PARK BLVD. AT BLACKSTONE Announces Installation OF Phototone SOUND Pictures. You Will Be Amazed and Thrilled With This Magic! Beautiful Strains—Sweet Melodies Music of Love! See and Hear This Wonder Today with CORRINE GRIFFITH IN HER FIRST BIG PHOTOPLAY—"The Garden of Eden" ASSISTED BY Lowell Sherman and Charles Ray

CASTLE STATE AT MADISON. CECIL B. DE MILLE'S Screen Masterpiece "King of Kings"

FOREST PARK. FOREST MADISON ST. AT DES PLAINES. BEBE DANIELS—"HOT NEWS" SILVERWARE NITE

MISCELLANEOUS. KEITH-ALBEE-ORPHEUM LOOP and OUTLYING THEATRES. STATE-LAKE Children (Any Time) 25c. FLO MYERS & BON JOHN GIRLS, EDDIE BORDEN & CO., CHAS. T. ALDRICH, HARTFORD & NORDSTROM. Other attractions and ROD LA ROCQUE in "LOVE OVER NIGHT" A Hilarious Comedy. RIVIERA Personal Appearance of the Screen Star SESSUE HAYAKAWA. Other Attractions and CORINNE GRIFFITH in "The Garden of Eden". TOWER MERCEDES, BILLY WELLS & FOUR FAYS, SENATOR MURPHY. Other Attractions and MARION DAVIES in "The Cardboard Lover" with NILS ASTHER. BELMONT BELMONT AT LINCOLN. JACK MULHALL in "The Butter & Egg Man". Also Five Big Acts of Vaudeville

MOTION PICTURES. DOWNTOWN.

BALABAN & KATZ LOOP Theaters AFFILIATED WITH PUBLIX. CHICAGO RANDOLPH STATE LAKE. WORLD'S WONDER THEATER. Now. Doors open 10:45 A.M. SEE IT AND HEAR IT IN "SOUND". Better Than Stage Play. WILLIAM HAINES in Metro-Goldwyn-Mayer's "EXCESS BAGGAGE". Stage show, "XYLOPHONIA". LEOPOLD SPITALNY'S Orchestral Feature "DANCE OF THE HOURS". Saturday. Daring, Comic, Audacious, Romance. Clara BOW with JAS. HALL in Paramount's Romance "The FLEET'S IN". She vamps the whole U. S. Navy, heartlessly until one "gob" stops her cold. Smart Broadway Stage Show "STEP THIS WAY". Series of Beauties in the Latest N. Y. Songs and Steps and Jests.

ROOSEVELT STATE NEAR WASHINGTON. Doors Open 9:30 A.M. 4TH GIANT WEEK. Lilac Time with COLLEEN MOORE and GARY COOPER In First National's "SOUND" Miracle. FOX MOVIETONE NEWS REEL. MIDNIGHT Show Every SATURDAY

ORIENTAL RANDOLPH NEAR STATE. 10:30 A.M. to 12:30 P.M. AL KVALE and the Merry Mad Gang in "ICY-HOT JAZZ" with Bob La Salle and Star Cast. On the Screen COLLEEN MOORE in "OH KAY". Sunday. AL'S FAREWELL SHOW AND IT'S A WONDER, TOO. Al Kvale and the MERRY-MAD MUSICAL GANG in "KVALE'S KLOSE-UPS". A fast moving picture of Broadway and Hollywood with a vari-colored jazz background. On the Screen The WATER HOLE. With Jack Holt and Nancy Carroll from the drawing room to the rigors of the painted desert.

McVICKERS MADISON NEAR STATE. Doors Open 9:30 A.M. First Time Popular Prices. HEAR IT—SEE IT NOW! MADE MORE WONDERFUL With the MARVEL OF SOUND. It's the Greatest Air Thriller Ever Filmed. "WINGS" Paramount's Aviation Epic. CLARA BOW, BUDDY ROGERS, RICHARD ARLEN, GARY COOPER, 5,000 Others. Extra—Fox Movietone Newsreel. MIDNIGHT SHOW EVERY SATURDAY Begins 11:30 P.M.

SOUTH.

Capitol and Avalon are presenting complete orchestras

Capitol 79th AND HALSTED. KING of KINGS. CECIL B. DeMILLE'S wonder spectacle, with a cast of 10,000, including 60 famous stars. With a Giant Stage Prologue Featuring The Famous VENETIAN CHOIR—15 GLORIOUS VOICES—DELL LAMPE'S AUGMENTED ORCHESTRA. ALL PERFORMANCES DE LUXE—IT'S BREAKING ALL RECORDS! Picture Starts 1:15, 3:30, 5:45, 8:00, 10:20

Avalon 79th AND STONY ISLAND. GIANT TRIPLE-FEATURE PROGRAM. ON THE SCREEN: Men who cared nothing for life; women who lived for love; mad everything for love; Reckless adventure. See The FOREIGN LEGION. LEWIS STONE, NORMAN KERRY. ADDED ATTRACTION! 11 rounds of thrilling action. Better than a $40.00 ringside seat. SEE GENE'S LAST FIGHT! TUNNEY HEENEY FIGHT PICTURES. ON THE STAGE ROY DETRICH AND A BIG CAST OF STARS IN "SPANISH FIESTA"

GROVE 76th and Cottage Grove. Mat. Daily. "A BIT OF HEAVEN" Lila Lee. HIGHLAND 79th and Ashland. "BRINGING UP FATHER". Lone Eagle in Person. W. ENGLEWOOD 63d and Ashland. Mat. Daily. Johnny Hines "THE WRIGHT IDEA" Tunney-Heeney Fight. STRATFORD 63rd and Halsted. Marion Davies "HER CARDBOARD LOVER". COSMO 79th and Halsted. PATSY RUTH MILLER "HOT HEELS". JEFFERY 71st and Jeffery. "STRANGE CASE OF CAPTAIN RAMPER". CHATHAM 75th and Cot. Grove. "NONE BUT THE BRAVE". COLONY 59th and Kedzie. "BRINGING UP FATHER".

VISTA 47TH AND COTTAGE GROVE. JOHNNY HINES—"THE WRIGHT IDEA". TUNNEY-HEENEY Fight. ANDY GUMP, Famous Movie Comedian, in Person

FROLIC 55TH AND ELLIS. MATINEE DAILY. John Gilbert, Renee Adoree—'The Cossacks'

OAKLAND SQ. Drexel and Oakwood. SALLY PHIPPS, CHARLES NORTON—'None but the Brave'

SHAKESPEARE 43D AT ELLIS. BEBE DANIELS, NEIL HAMILTON—"HOT NEWS"

KIMBARK 6240 KIMBARK. Excellent Mystery Play "STRANGE CASE OF CAPTAIN RAMPER"

JACKSON PARK Stony Island at 67th. DOUBLE FEATURE. Helene Costello—"Phantom of the Turf" Also "WOMEN WHO DARE"

NEW REGENT 6826 S. HALSTED. MARY ASTOR, EDMUND LOWE—"DRESSED TO KILL"

CHELTEN Exchange Ave. at 79th St. Gertrude Olmstead, Francis X. Bushman—"Midnight Life"

MARQUETTE 63D AND KEDZIE. MARY ASTOR, LLOYD HUGHES—'HEART TO HEART'

LEXINGTON 1162 E. 63RD ST. MATINEE DAILY. John Gilbert, Renee Adoree—"The Cossacks"

SOUTH.

BALABAN & KATZ MARYLAND 63rd STREET AND MARYLAND. 1 Block East of Cot. Gr. Continuous from 1 to 11 p.m. EXCLUSIVELY MOTION PICTURES. John GILBERT With Joan Crawford, Carmel Myers in "FOUR WALLS" also "OUR GANG" Comedy "Growing Pains". Prices Today—Mat., Adults, 20c; Children, 10c. Eves., Adults 35c, Children, 10c

DREXEL 585 E. 63D STREET. MATINEE DAILY. MARTHA SLEEPER—'Little Yellow House'

VERNON 61ST AND VERNON. J. Farrell McDonald—"Bringing Up Father"

HARVARD 63D AND HARVARD. BUSTER KEATON—"Steamboat Bill Jr."

HIGHWAY 63d and S. Western. JEAN HERSHOLT, MARION NIXON—"JAZZ MAD"

SHORE 75th St. at Kingston Ave. CLARA BOW in Gene Stratton Porter's 'Keeper of the Bees'

HARPER 53d and Harper Ave. Cont. 7 to 11:30. Richard Barthelmess—"Wheel of Chance"

ROSELAND-STATE Michigan-110 Pl. Matinee Daily. JOHN GILBERT—"THE COSSACKS"

KENWOOD 1225 E. 47TH ST. DOLORES DEL RIO—"RAMONA"

MAYWOOD

LIDO 5th Ave. at Washington Blvd. MAYWOOD. BEBE DANIELS "HOT NEWS" ALSO SILVER NIGHT

NORTHWEST

RIVOLI 4380 ELSTON AVE. Lionel Barrymore—"The Lion and the Mouse" Official pictures Tunney-Heeney fight

EMBASSY Fullerton Ave. at Crawford. MATINEE DAILY. Fred Thomson—"Kit Carson;" and Contest

AVON 3325 FULLERTON AVE. DOLORES DEL RIO—"RAMONA"

IRVING Irving Park Blvd. and Crawford. Admission 10c and 20c. Dble. Feat.: 'Dressed to Kill'-'Green Grass Widows'

MILFORD Crawford at Milwaukee. Comedy and News. DOLORES DEL RIO—"RAMONA"

COMMODORE 3105 Irving Park Blvd. Lionel Barrymore, May McAvoy—"The Lion and the Mouse"

PATIO 6008 Irving Park Blvd. Cont. 1:30 to 11:30. Richard Barthelmess—"Wheel of Chance"

CRYSTAL North Ave., Near California. Cont. 1:30 to 11:30. Dble. Feat.: 'Alex the Great'-'Little Yellow House'

BELPARK 3231 N. CICERO AVE. MARIE DRESSLER—"Bringing Up Father"

TIFFIN North Ave. at Karlov. Richard Barthelmess—"Wheel of Chance"

ALAMO 3641 W. CHICAGO AVE. Richard Barthelmess—"Wheel of Chance"

EVANSTON

VARSITY 1710 SHERMAN AVE. CLARA BOW—"My Lady of Whims"

NEW MAIN CHICAGO AT MAIN. JOHN BARRYMORE—"The Beloved Rogue"

LAKE FOREST

DEERPATH LAKE FOREST. CLIVE BROOK—"FORGOTTEN FACES"

MOTION PICTURES. MISCELLANEOUS.

TO SEE SHOWS WITH COMPLETE ORCHESTRAS GO TO THE GRANADA AND THE MARBRO. These Theaters Are Not Affected by the Strike. MARKS BROS. GREATER SHOW SEASON. GRANADA SHERIDAN at DEVON. Doors Open 1:30 p.m. BENNY MEROFF in WELCOME BENNY with JOHN STEEL IN PERSON. AMERICA'S FAVORITE TENOR. CLEMONS & MARCY AND OTHERS. TALKING PICTURES. Extra Length Program "Prediction" and Eddie Peabody ON THE VITAPHONE. Fox MOVIETONE News. MARBRO MADISON ST. 4100 WEST. Doors Open 1:30 p.m. CHARLES KALEY & His Orchestra AND The KIDDIES JAZZ REVUE. MERRIEL ABBOTT'S 15 CHILD STARS. THE GREATEST GROUP OF JUVENILE TALENT IN AMERICA. TALKING PICTURES. Extra Length Program "Prediction" and Eddie Peabody ON THE VITAPHONE. Fox MOVIETONE News. ON BOTH SCREENS Ricardo Cortez—Claire Windsor and Alma Bennett IN The GRAIN of DUST. First Chicago Run of David Graham Phillips' Passionate Romance. A Tiffany-Stahl Picture. GRANADA NEXT SATURDAY Eddie Cantor IN PERSON

BALABAN & KATZ OUTLYING THEATERS affiliated with PUBLIX. Hear it see it at the UPTOWN and TIVOLI. Paramount's First SOUND PRODUCTION Warming Up with RICHARD DIX. A Sensation! Our Perfected Sound Equipment Makes it the Most Thrilling Romance of Baseball and Love Ever Produced. UPTOWN: Doors Open 1:15—50c to 6:30. Musical Sensation Never Before Achieved. BONELLI, Opera Star. Accompanied in Pit by Uptown Theater Symphony Orchestra. BENNIE KRUEGER in joyful revue "SUNNY SKIES". FOX MOVIETONE NEWS. TIVOLI: Doors Open 1:15—50c to 6:30. BONELLI, OPERA STAR. Singing Pageant Prologue. Eye-ful and Ear-ful of Happy Events in "SEEING THINGS". LOU KOSLOFF & Orch. World Events and Personalities. FOX MOVIETONE NEWS.

NORSHORE HOWARD near CLARK. Today—Doors Open 1:30 P.M. MOTION PICTURES ONLY WITH SPECIAL SYNCHRONIZED MUSIC. CORINNE GRIFFITH, Lowell Sherman, Louise Dresser "The Garden of Eden". EXTRA—"OUR GANG" COMEDY "GROWING PAINS". SATURDAY They'll be here Our Gang IN PERSON

MARYLAND 63rd Street MARYLAND AVE. One Block East of Cottage Grove. Continuous from 1 to 11 P.M. JOHN GILBERT in "FOUR WALLS" "OUR GANG" "GROWING PAINS". CENTRAL PARK. RICHARD BARTHELMESS "THE WHEEL OF CHANCE"

Senate MADISON at KEDZIE. A Sensation in Stage Revues! JACK "Peacock" KELLY and the Novelty Syncopators in "FRISCO'S CHINATOWN AT MIDNIGHT" with the Honorable Mr. Wu, Frank Melino & Co. Chinese Flapper Chorus. Harding LOGAN SQUARE. You'll stop, look, listen and cheer at this revelous tune. MARK FISHER and the Melody Masters in "STOP! LOOK! LISTEN!" with a great cast of stage favorites. at both theaters D. W. GRIFFITH'S "DRUMS OF LOVE" MARY PHILBIN, LIONEL BARRYMORE, DON ALVARADO

CONGRESS 2135 MILWAUKEE. 5 BIG HEADLINE VAUDEVILLE ACTS. Plus All-Star Cast in "JAZZ MAD"

REGAL SOUTH PARKWAY at 47th St. FESS WILLIAMS & BAND in "Cheyenne Days" GRETA GARBO in "THE MYSTERIOUS LADY"

AUSTIN

PARK LAKE AT AUSTIN. LLOYD HUGHES, MARY ASTOR—"HEART TO HEART"

PLAISANCE 466 N. Parkside, at Lake. DOLORES DEL RIO—"RAMONA"

IRIS 5743-47 CHICAGO AVE. BEBE DANIELS—"HOT NEWS"

AUSTIN

MANOR 5609 W. NORTH AVE. BEBE DANIELS—"HOT NEWS"

STATE 5816 W. MADISON. Richard Barthelmess—"Wheel of Chance"

NO MAN'S LAND

Teatro del Lago Sheridan Rd. Between Wilmette and Kenilworth. J. Gilbert, R. Adoree—"The Cossacks"

NORTH

KEYSTONE 3912 SHERIDAN RD. JOHN GILBERT, RENEE ADOREE "THE COSSACKS"

HOWARD N. W. L Station at Howard. Mat. Daily 1:30-11:30 P.M. PAUL WEGENER 'The Strange Case of Capt. Ramper'

REGENT 6746 SHERIDAN. DOUBLE FEATURE. VIOLA DANA—"OPEN ALL NIGHT" JACQUELINE LOGAN—"Broadway Daddies"

ADELPHI 7074 N. CLARK. LIONEL BARRYMORE, MAY McAVOY—"Lion and the Mouse"

BUCKINGHAM 3319 N. CLARK. NILS ASTHER, JOHN GILBERT—"THE COSSACKS"

NORTH CENTER Lincoln, Irving, Robey. Cont. 2-11:30 P.M. Madge Bellamy—"Very Confidential"

PANORAMA 717 SHERIDAN RD. BEBE DANIELS—"HOT NEWS"

LAKE SHORE Broadway at Belmont. SALLY BLAINE—"Her Summer Hero"

COVENT 2653 NORTH CLARK. JOHN GILBERT, RENEE ADOREE—"THE COSSACKS"

BUGG Robey, Lincoln and Irving. MATINEE DAILY. JOHN GILBERT—"THE COSSACKS"

DE LUXE On Wilson Ave. at L Station. BEBE DANIELS—"HOT NEWS"

WEST

BROADWAY STRAND Roosevelt Rd. at Pulaski. Richard Barthelmess—"Wheel of Chance" 3—LOOP VAUDEVILLE ACTS—3

MARSHALL SQ. 22d-Marshall Blvd. MATINEE DAILY. Richard Barthelmess—"Wheel of Chance" Also TUNNEY-HEENEY Fight Pictures

KEDZIE ANNEX 3210 W. Madison. EDMUND LOWE—"DRESSED TO KILL"

SAVOY 4346 W. MADISON. DOLORES DEL RIO—"RAMONA"

MISCELLANEOUS.

SHERIDAN SHERIDAN RD. AT IRVING PARK BLVD. COOL AND COZY. Charles "Buddy" Rogers in "Red Lips" With Marian Nixon. On the Stage "Hawaiian Moonlight". [illegible]

TERMINAL Lawrence Ave. Near Kimball. "The Strange Case of Captain Ramper"

MID-WEST Lily Lee, "Thunder God" [illegible]

COMMERCIAL 92nd St. Near Commercial. John Gilbert, "The Cossacks"

CROWN Division St. and Ashland Ave. Richard Barthelmess "WHEEL OF CHANCE"

PORTAGE PK. 4050 Milwaukee

Dorothy Vilas to Wed John D. C. Towne Jr. Ceremony Nov. 17

BY THALIA

If you relish news concerning the various romances rife in the community we offer for your delectation and information a triad of items of interest, a wedding date, an engagement, and a list of wedding attendants. Miss Dorothy Vilas, daughter of Mrs. John D. C. Towne of 44 Banks street, is the prospective bride, who has set the day for her marriage to John D. C. Towne Jr. for Nov. 17.

That is to be an afternoon wedding, and will add another to the long list of society nuptials that have been solemnized within the portals of St. Chrysostom's. Miss Vilas, who returned only recently from a summer at Watch Hill, where Mr. and Mrs. Towne had Spencecliffe, one of the estates there, for the season, has not yet selected her attendants. They will doubtless include some of the debutantes of last winter with whom she made her bow.

As for the engagement: Mrs. Charles [illegible] Klotz of Winnetka and Palm Beach informs me that Mr. and Mrs. Robert [illegible] Cochran of Emporia, Va., are announcing the engagement of their daughter, Doris, to the Klotzes' son, Charles D. Klotz. The wedding is to take place in the near future. Young Klotz spent a year at Harvard and since then has been in business with his father at Rocky Mount, N. C. The Klotzes' daughter, Mrs. H. Austin Pardue (Dorothy Klotz), who with her husband and infant son, Peter, have been occupying the Klotz residence this summer, the while Mrs. Pardue piled up new golfing honors, returned on Monday to Hibbing, Minn.

The bridal party is for Miss Margaret Grey Scott, daughter of Mr. and Mrs. Robert Lindsay Scott of Evanston, and Donald Waite Rogers. Miss [illegible] Ballinger of Evanston, Mrs. Donald Cameron Gordon of Philadelphia, Mrs. F. Langdon Hubbard, the bride's cousin, of Grosse Point, Mich.; Miss Alice Judson, Mrs. David Kimball and Mrs. Ansel M. Kinney of Evanston, Mrs. Donald S. Leslie of Minneapolis, who is the groom's sister, and Mrs. Donald Phelps Welles of Lake Forest, another cousin, are to comprise the feminine half of the attendants. Arthur R. Rogers of Minneapolis is to be best man for his son, and the ushers are Richard L. Brown, Ansel M. Kinney, Donald S. Walker, Robert Lindsay Scott Jr., and Marion McMartin, all of Evanston; Arthur [illegible] Rogers of Minneapolis, Frank [illegible] Hixon II. of Riverside, and Donald Phelps Welles of Lake Forest. The bride's grandmother, Mrs. John [illegible] Scott of Pasadena, Cal., is to give the bridal dinner the night before the wedding, Oct. 2, at the Glen View club.

Mrs. Joseph S. Kornfeld, wife of a former American envoy to Persia, is to spend the coming week-end in Chicago. She will be accompanied by her daughter, Miss Rose Mary Kornfeld, who is to leave shortly for Smith college.

One of the important events of the fall season in Evanston is the annual Smith ball, for the benefit of the Smith college scholarship fund, and given by the local alumnae. It has been set for Oct. 16 this year and is to take place at the Evanston Country club. Miss Mary Lois McMullen is general chairman of the arrangements and is also to take charge of the ticket sale. Mrs. Lawrence Norem (Caroline Case) is to manage the publicity, Mrs. Manly S. Mumford, the printing, Mrs. Ralph Maxon, the music, Miss Virginia Helm, the house committee, and Mrs. Edward Price, the floor committee. Subchairmen for the ticket sale, and other committees are to be appointed later.

Mr. and Mrs. Roger Sherman of 213 Linden street are to give a tea for their daughters, Miss Louise and Miss Eleanor Sherman, at the Indian Hill Country club on Saturday afternoon. The young women who are to assist include Miss Margaret Quan, Miss Cynthia and Miss Suzanne Kohlsaat, Miss Katherine Adams, Miss Mary Louise Fenton, Miss Patty Foreman, Miss Marianne Stevenson, Miss Helen Dawes, Miss Louise Badgerow, Miss Josephine Dennehy, Miss Jean Armstrong, Miss Marianna Ruffner, and Miss Lois Truesdale.

Mr. and Mrs. Hiram E. Foster of 18 West Walton place had a house party at their summer place, Meadowbrook, near Derby, Vt. The guests included Mrs. Benjamin H. Marshall, Mrs. Charles W. Folds, Mr. and Mrs. W. D. Bloodgood of Garden City, Long Island, Peter Hunt of Provincetown, Mass., and Mr. and Mrs. Frederick K. Lawrence. The Lawrences and the Bloodgoods have purchased tracts of land in the vicinity with the idea of establishing summer places. Mrs. Foster's son-in-law and daughter, Mr. and Mrs. Erwin B. Camp of 1018 North State street, have returned from a month's stay with them.

Mrs. Paul Healy has returned from Paris and is staying at the Ambassador East. She and Mrs. Carleton J. Holdrege, formerly of Chicago, now resident in Paris, went to London for the garden party at Buckingham palace in July, which is a GARDEN PARTY, if capital letters mean anything to emphasize the importance of occasions.

Miss Mary Pomeroy Green of 1149 North La Salle street is in San Diego, Cal., after visiting Yellowstone and Mount Rainier National parks, Palo Alto and Los Angeles, Cal.

The Warner clan is well represented among the present sojourners at Liberty camp, at Hayward, Wis. Mr. and Mrs. Ezra J. Warner and their daughter and son, Miss Jane Warner and Ezra Jr., arrived there early last week and were joined later by Mr. and Mrs. Thomas Dennehy Jr. (the former Marion Warner).

Mrs. Frank Marshall of 1130 Sheridan road, Evanston, announces the engagement of her daughter, Ruth, to Mr. Stewart Vowell Ayars, son of Mr. and Mrs. Charles Ayars of Evanston.

* *

Chicagoans in Paris.

[Chicago Tribune Press Service.]

PARIS, Sept. 4.—The following Chicagoans registered at the Paris bureau of THE TRIBUNE today: Mr. and Mrs. Adolph Brand, Mr. and Mrs. Charles Garchon, Mr. and Mrs. Charles F. Schmidt, Mrs. Lena Fabish, Fred H. Schan, Henry Karding, Dr. J. A. Jerger, W. H. Heffern, Miss Mary W. Murphy, Mrs. W. H. Cochrane, Mrs. Sue C. Walton, Mr. and Mrs. J. A. Hurley, Thomas G. Vent, Gail Dray, Miss Carol Simons, M. Hermann, Mr. and Mrs. F. T. Haskell, Chicago, and John Tome of Wilmette, Ill.

* *

To Aid Needy Mothers.

The Mothers' Relief association will have a tea and program this afternoon at the Illinois Women's Athletic club.

WINNIE WINKLE, THE BREADWINNER: A Sickness a Day Keeps the Doctor Away

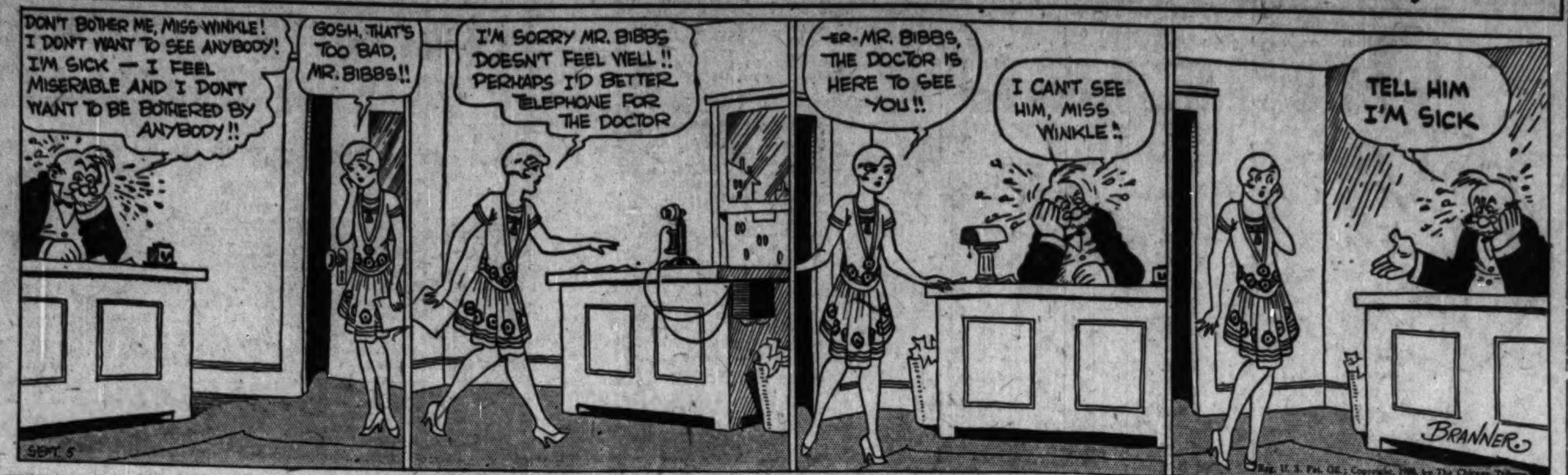

HAROLD TEEN—THE ZERO HOUR ARRIVES

MARRIED

MRS. NEWTON E. LEYDA.
[Du Bois Photo.]

Mr. and Mrs. William G. Norris of 6910 Oglesby avenue announce the marriage of their daughter, Lucille, to Dr. Newton E. Leyda of Dayton, O., which took place recently at the Norris summer residence at Wabaningo, Mich.

Autumn Stirs Children to Happier Life at Camp Algonquin

The autumn touch of the last few days has whetted appetites at Camp Algonquin. "A fire in the fireplace" are the magic words that send the tenement children on the run to the woods. In almost no time back they come tugging and puffing as they lug into the dining room fuel for the two deep fireplaces. The room resembles the recreation center of a mountain camp.

Until the middle of this month tenement mothers with children under school age will enjoy these invigorating days at Camp Algonquin. The nursery, camp authorities report, holds more babies this week than at any time this summer. While the camp will close very soon, the friends who have shown their consideration so loyally all summer are asked to continue contributions to defray the expenses of these outings.

Although busy preparing to return to school, children of more fortunate families last week took time to manage benefits for the two TRIBUNE funds. A check for $1.70, the proceeds of a play for the ice fund put on by such a group, was sent in by Bernice P. Therrio. Enid C. Havens earned one dollar for Algonquin, and Betty Baxter, 5 years old, sent five dollars for Algonquin. She picked flowers from the garden at Delavan Lake where she spent her vacation and sold small bouquets to the neighbors.

Contributions are acknowledged as follows:

CAMP ALGONQUIN FUND.

Charlotte B. Parks, Laura S. Morrison	$ 10.00
Anonymous	9.00
W. M. Miller	6.00
Betty Baxter, A Friend	5.00
Margaret Shadbolt	2.50
Enic C. Havens	1.00
Total	$ 33.50
Grand total	$2,301.34
Grand total	$2,316.34

FREE ICE FUND.

Laura S. Morrison	$ 10.00
S. S.	3.00
Margaret Shadbolt	2.50
Bernice P. Therrio	1.70
Total	$ 17.20
Previously acknowledged	$1,718.55
Grand total	$1,735.75

All checks should be made payable to the cashier of THE TRIBUNE.

Episcopalian Women to Attend Big Conference

Episcopal women throughout the nation are making preparations for the meeting of the women's auxiliary of that church Oct. 10 in Washington, D. C. For the first time in the church history the women will be accorded the right to a seat and voice, if not vote, in the joint sessions of bishops, clergy, and laity also to be held at the same time.

As president of the Chicago diocesan branch, Mrs. George Allen Mason of Highland Park will head the women's delegation. Mrs. E. A. Kirkland is chairman of the diocesan committee on the united thank offering. Among others expected to be in the delegation are Mrs. Edwin J. Randall, Evanston; Mrs. C. Colton Daughaday, Winnetka; Mrs. B. A. Crowe, Kenilworth; Mrs. John Oliphant, Mrs. George O. Clinch, Mrs. William F. Pelham, Glen Ellyn; Mrs. G. W. Waterman, Mrs. Robert B. Gregory, Mrs. George S. Payson, Mrs. Edward B. Blair, Mrs. Charles A. Street, Mrs. Harvey G. Edwards, and Mrs. Carl A. Gowdy.

NEW YORK SOCIETY

New York, Sept. 4.—[Special.]—Mr. and Mrs. Charles Steele and their son-in-law and daughter, Mr. and Mrs. Devereaux Milburn, Miss Nancy Milburn and Devereaux Milburn Jr., will return from Scotland to their homes on Long Island the middle of the month.

Col. and Mrs. Benjamin B. McAlpin and Townsend Martin McAlpin, who have been touring on the continent and fishing in Norway, returned today on the Ile de France.

Lindley M. Garrison, who has been passing the summer at Lake Placid, will open his apartment at the Berkshire on Thursday.

Mrs. Herbert McBride, who recently returned to the Plaza from Bar Harbor, will sail for Europe Friday on the Ile de France for a few weeks in Paris.

Phil Rhinelander is at Atlantic City at the Ritz-Carlton hotel.

Mrs. Charles Wilmot Tracy left the Plaza to pass a few weeks at the Mount Washington hotel in Brettonwoods, N. H., but will return to the Plaza for the winter.

Secretary of Labor Davis Back After Trip Abroad

New York, Sept. 4.—[Special.]—James J. Davis, secretary of labor, returned today on the liner Ile de France from a five months' stay in Europe. During the course of his travels he visited Sweden, Norway, Denmark, England, France, and Germany. He was accompanied by his wife and three children. He left for Washington tonight.

* *

Roosevelt Club Luncheon.

The Women's Roosevelt Republican club announces a luncheon tomorrow in the Florentine room of the Congress hotel. Mrs. Clair E. More is chairman of the arrangements.

WASHINGTON SOCIETY

[Chicago Tribune Press Service.]

Washington, D. C., Sept. 4.—[Special.]—Secretary of Labor and Mrs. James J. Davis, with their two oldest children, James J. Jr. and Jane, joined the younger members of the family this evening in their Massachusetts avenue home after several weeks' visit in the secretary's former home in Wales. The secretary's mother, Mrs. Davis, came from Pittsburgh to stay with the younger children during their absence.

Representative and Mrs. David H. Kincheloe of Kentucky have as their guest for a few days Mrs. Louis Davis Waldron of New York, in whose honor they gave an informal musical this evening.

Mr. and Mrs. Walcott Tuckerman, who formerly lived in Washington, have arrived from their home in Santa Barbara, Cal., and are at the Mayflower for a short stay.

Mr. and Mrs. Howard F. Savage of Chicago are spending the week at the Mayflower.

Dr. and Mrs. J. Ryan Devereux, who spent the early summer abroad, have taken a house at Buxton, Md., for September, their home on Bradley lane being leased to the Guantemalan minister and Senora De Recinos until Oct. 1.

Mr. and Mrs. Hugh Auchincloss Jr. will sail Thursday aboard the house boat Eleanor IV, which they have chartered from Dr. and Mrs. Alexander Hamilton Rice of New York, and will spend several months cruising in southern waters. Mrs. Auchincloss is recovering from a serious accident when she was struck on the head by the blade of an aeroplane propeller at Bolling field.

WEDDINGS

The wedding of Miss Beatrice Beryl Provus, daughter of Mr. and Mrs. David Provus of 3500 Sheridan road, and Dr. Edward J. Blonder was solemnized last evening in the ballroom of the Belden Stratford hotel, and was followed by a receptional dinner. The bride wore a gown of white chiffon velvet and a tulle veil and carried lilies of the valley. Mr. and Mrs. Blonder will spend their honeymoon in California.

Miss Margaret May Patten, daughter of Mr. and Mrs. Alfred Emerson Patten of 1414 Estes avenue, and John Kirke-Dunham Chivers of Nashville, Tenn., were married last evening at the Rogers Park Congregational church. The bride's dress was of ivory satin and her veil of duchesse lace and tulle. Mrs. Courtenay Davis [Lucy Patten] was her sister's matron of honor and the bridesmaids were Miss Maida Randall of Evanston, Miss Louise Barrows of San Francisco, Miss Elise Sweet and Miss Carla Haley of Denver; Mrs. Ian Hoyce of Minneapolis and Mrs. Adam Eby of Buffalo. William E. Sweet of Denver served Mr. Chivers as best man, and the ushers were Joseph Reeves of Nashville, William Derby of New York, John Taylor of Cincinnati, Courtenay C. Davis of Kenilworth, and William Humphreys of Chicago. The ceremony was followed by a reception at the Hotel Sovereign.

* *

Holds Smoker Tonight.

Rho chapter of Zeta Beta Tau will hold a smoker and get together tonight at the Belmont hotel.

Special Price for This Week

Genuine Eugene
Permanent Wave
$5.00 Complete
No extra charge
Long and Gray Hair Included
Hair Dress Free
No appointment necessary

Hair Dyeing, $4.00
Restores gray hair to its original color.
Lorelei Bob
Shampoo and wave.
$2.00

Madame Love's Personal Supervision 1422 Stevens Bldg. Dearborn 5413 Dearborn 0304
Madame Love FRENCH BEAUTY SHOP
Mr. Love's Personal Supervision 1950 Lawrence Ave. Ravenswood 3262 Sunnyside 5966

Only a Correctly Fitted Figure can have this
PERFECT COMFORT
CHARIS
fits correctly because it is adjustable
Its adjustable design is patented and exclusive

ADJUSTABLE INNER BELT

The patented Belt lifts and supports the abdomen in normal position, flattens it without pressure. Can be raised or lowered, tightened or loosened, as wanted.

Priced $6.75 and up
Garment illustrated $8.95

YOU discover the perfect physical comfort of CHARIS the first time you wear it: unhampered freedom of movement in all directions, no unpleasant pressure at any point, proper support without excessive warmth or weight. It is the patented, adjustable design of this exquisite garment, insuring absolutely correct fit for every figure, which makes that comfort certain. You adjust CHARIS to yourself *as you fasten it.*

You needn't go shopping for CHARIS. To save you the awkwardness and dissatisfaction of hurried, semi-public fitting, CHARIS is never sold in stores. Enjoy the pleasure of examining it in your own home at the hour which best suits you. A representative trained to understand your individual needs will gladly demonstrate it with no obligation to you. Just write or phone now or visit us personally today—you'll always be glad you did.

CHARIS OF CHICAGO
209 S. State St.
9th Fl. Republic Bldg.
Phone: Harrison 6465
Copyright 1928, Charis Corporation

For After-Vacation Care of the Skin

When vacation days are drawing to a close, your skin needs Black and White Beauty Bleach in preparation for the indoor gaieties of the fall and winter season.

This flesh-colored cream is as dainty and easy to use as it is effective in whitening and refining the skin. It quickly and safely erases freckles, tan and other discolorations left by sun and wind, and coaxes the complexion into smooth, white loveliness.

Black and White Beauty Bleach is available at all dealers in generous 50c jars. Try it today!

BLACK AND WHITE Beauty Bleach
HIGHER QUALITY SOLD EVERYWHERE

This way to naturally lovely skin

Remove powder and rouge each night by soap made of these precious beauty oils

"Just soap and water" is the best advice for women who want modern rules for skin care.

But not just any soap. For beauty is too precious to risk. The soap should be a complexion soap —a soap made for just that, and nothing else.

For *natural* charm is the urge today. And natural charm comes from natural methods. The natural beautifiers in Palmolive Soap are the rich beautifiers of olive and palm oils, famed for centuries.

These soothing, unguent oils in its rich lather are largely responsible for the beautiful complexions you see wherever you look.

Wash your face gently with soothing Palmolive. With your two hands massage its luxuriant lather abundantly into the skin, cleansing it thoroughly, opening the pores. Then rinse, first with warm, then with cold water. Dry by patting with a soft towel. That is all. A dash of cold cream if skin is dry. Today get Palmolive.

Colgate Palmolive-Peet Co., Chicago, Ill.

AMUSEMENTS.

Diversey
CLARK near DIVERSEY
BURLESQUE
MUSICAL REVUES
Company of 60 in "Let's Go!"
with 50—GIRLS—50
A Riot of Joy! Jazz!
Also a Good Picture
DAYS 30c | NIGHTS 50c
Sat. Nite and Sun., 60c
Continuous 1 to 11 P. M.
Sat. Night at 12 P. M. Midnight Show
All Seats Reserved, $1.00
At Box Office or Phone Buckingham 7892

ROOF GARDEN
"UNDER THE BIG TOP"
FIXED PRICE DINNER & A LA CARTE
CIRCUS ACTS DURING DINNER
CONTINUOUS DANCING
EVERY EVENING, 6 P. M. UNTIL 1
Jack Chapman & His Orchestra
BLUE FOUNTAIN ROOM
FIXED PRICE DINNER $1.50
AND A LA CARTE—NO COVER CHARGE
DANCING 6 P. M. TO 8 P. M.
"Doc" Davis & His Orchestra
Hotel La Salle

WOODS — Last Week
THE SUPER MELODRAMA TRAPPED
By SAMUEL SHIPMAN & MAX MARCIN
Bargain Matinee TODAY $2 Best Seats

OPENING Sun., Sept. 9 Lew Fields Offers SEATS NOW
The New Musical Comedy Triumph!
PRESENT ARMS
with CHARLES KING
NIGHTS $1 TO $3, NO TAX
SAT. MAT. ONLY 75c TO $2.50

BLACKSTONE TONIGHT AT 8:25
A. L. Erlanger & Harry J. Powers, Mgrs.
"NO AMERICAN SHOULD MISS THIS PLAY."—JUDGE LANDIS.
GEORGE M. COHAN Presents
Walter Huston
in RING LARDNER'S AMERICAN COMEDY
Elmer the Great
SAT. NIGHT and EVERY NIGHT, $2.50-$1
ONLY MATINEE SATURDAY. Best Seats $2

STUDEBAKER MAT. TODAY BEST SEATS $2.00
MARY NASH BASIL RATHBONE Violet Kemble COOPER
HENRY STEPHENSON FERDINAND GOTTSCHALK
ASSISTED BY ORIGINAL CAST IN THE CONTINENTAL COMEDY SENSATION
The Command to Love

LOGAN SQUARE Milwaukee Ave. At Logan Square
Evenings 25c, 50c, 75c, $1.00
Mats. Sun., Thur., Sat., 25c-35c-50c. At 2:15
NOW PLAYING NIGHTLY AT 8:30
BERKELL PLAYERS In That Belasco Success "POLLY WITH A PAST"
Next Week—"The Little Spitfire"
Seats Now Selling Phone Spaulding 6605

KEDZIE MADISON and KEDZIE
Mats. Thurs., Sat., 25c, 50c
TONIGHT, 50c, 75c—No Higher
DUDLEY PLAYERS in
"MEET THE WIFE"
SEPT. 9—JANE COWL'S "LILAC TIME"

FIFTH DAY and Still Going Strong
World's Championship
ENDURANCE ROLLER SKATING CONTEST
at the COLISEUM
1513 South Wabash
CONTINUOUS DAY & NIGHT
Something Doing Every Minute
SPRINTS at 10:30 P.M. —12:30 A.M. and 2:30 A.M.

MAJESTIC THIS AND NEXT WEEK
BARGAIN MATINEE SATURDAY $2.50 BEST SEATS
A Night in Spain
PHIL BAKER TED HEALY AILEEN STANLEY
18 GERTRUDE HOFFMANN GIRLS
Exactly as Exhibited 30 Weeks at 4 COHANS Last Season
Nights, 700 Main Floor, $3. Seats Now

Villa Venice
Milwaukee Road at Des Plaines River
ALBERT BOUCHE Presents
"1929 FOOLISHNESS"
A new Musical Revue with 20 Artists Direct from New York
DINNER DE LUXE, $2.50
No Cover Charge to Dinner Guests Arriving Before 9:00 P. M.
Will remain open until late Fall—New Steam Heating Plant—Phone Wheeling 8.

ERLANGER MATINEE TODAY Best Seats $2
GEORGE M. COHAN
Offers a New Comedy
BY REQUEST
By J. C. NUGENT and ELLIOTT NUGENT
with
ELLIOTT NUGENT
ALL NIGHTS $2.50 TO $1

SHUBERT GARRICK Popular Matinee TODAY
"IF YOU CARE FOR 'WHO-DONE-IT DRAMA,' SEE 'THE SILENT HOUSE'."—Frederick Donaghey, Tribune.
The Greatest Thriller Ever Staged
THE SILENT HOUSE

RIALTO State at Van Buren Continuous 11—11
BURLESQUE
"NO FOOLIN'"—Company of 40
VAUDEVILLE—Feature Picture

A. H. WOODS' ADELPHI EVERY EVE. 8:30 Mats. Wed. & Sat.
THE TRIAL OF Mary Dugan
ANN HARDING N. Y. CAST

PALACE Keith-Albee Orpheum Vaudeville
Twice Daily 2:15-8:15 Seats Reserved
Don't Miss This Big Comedy Carnival
HERMAN TIMBERG
AND HIS "VARIETIES"
WILTON & WEBER
Paul Whiteman's
RHYTHM BOYS
Other Artists and Attractions
Mat.: 500 Lower Floor Seats at 75c
Always 1,000 Balcony Seats at 50c

SHUBERT GREAT NORTHERN
FIRST POP. MAT. TODAY
MESSRS. SHUBERT PRESENT
THE MUSICAL SENSATION OF THE CENTURY
"ANOTHER SUCCESS IN THE GREAT NORTHERN. 'MY MARYLAND' WILL REMAIN FOR MONTHS AND MONTHS. WILL BE AT LEAST AS POPULAR HERE AS WAS 'THE STUDENT PRINCE' OR 'THE VAGABOND KING' OR 'THE DESERT SONG'."
Frederick Donaghey, Tribune.
"My Maryland"
Score by Sigmund Romberg
Book and Lyrics by Dorothy Donnelly
ORIGINAL NEW YORK CAST

SELWYN
Pop. Mat. Thursday
SCHWAB and MANDEL Bring You the Fastest, Snappiest, Funniest, Most Tuneful Musical Comedy Ever Produced
'Good News'
with AN ALL-AMERICAN TEAM OF PLAYERS—40 FLAPPER FRESHIES
ABE LYMAN (HIMSELF) and His Orchestra

ILLINOIS All Nights (incl. Sat. & Sun.) $2.50 to $1.00
A. L. Erlanger & Harry J. Powers, Mgrs.
Matinee Saturday Only—Best Seats $2
GEORGE M. COHAN
Offers His Newest Farce
'WHISPERING FRIENDS'
with SPENCER TRACY

GRAND OPERA HOUSE
POPULAR MAT. SATURDAY ONLY
The Greatest of All Revues
Greenwich Village Follies
WITH GREATEST ALL STAR CAST

CORT SEATS AT BOX OFFICE PHONE CENTRAL 0019
LAST TWO WEEKS
"COMPANIONATE MARRIAGE" Last Weeks! See It Now!
Matinees Wednesday and Saturday

GREATER COMISKEY PARK
Baseball Palace of the World
35TH ST. AND SHIELDS AVE.
Game Today at 3 P. M.
WHITE SOX vs. DETROIT
Seats on Sale at THE HUB State and Jackson Sts.

Training Child Is Also Problem of Parents' Training

Mrs. Gladys Huntington Bevans

The young horse that deliberately walked into the harness would be a most unnatural animal.

The child who preferred the traces of necessary parental authority to romping through life at his own sweet will would be a most unnatural child.

So, as the report of the National Kindergarten and Elementary school of Evanston, quoted yesterday, said, many mothers find themselves confronted with the great problem of disobedience.

And this is not a trifling difficulty—whether children eventually outgrow it or not. It is an obstreperous matter. It sticks out like a sore thumb, disobedience does. It causes discord and friction to permeate many years of a child's life. It is bad for the relation between him and his mother, because struggle, or contrariness, or even antagonism, will come in its wake.

In the report it was stated that disobedience was frequently the result of the methods used by the parents. I am inclined to go farther and say that habitual disobedience is practically always the result of mismanagement by those in charge of a child.

Here are two instances that I happen to know of personaly. And when there are two there are two thousand or two hundred thousand like them.

One mother is of the easy going type. She says:

"John, pick up all your trains and put them away."

John continues to play with the trains.

His mother repeats the command in a mild tone, which he again ignores. After this has happened perhaps five or six times, his mother says in a futilely provoked tone: "All right, John, I'll have to tell your father when he comes home."

Now she may tell his father—and she may not. In any case, John is ready to take a chance.

The other mother is equally easy going up to a certain point.

She will say, "Stop that noise," or "Wash your hands," or "Leave that alone," or "Keep the dog off the bed," without one command being obeyed and without following up one of them. Then, suddenly, at the ignoring of a last command, she will become exasperated, lose her temper, and give those children a really hard spanking.

Now, can you blame them for their disobedience?

[Copyright: 1928: By The Chicago Tribune.]

France Buries Its Air Chief with Full Honors Today

[Chicago Tribune Press Service.]

PARIS, Sept. 4.—With only the members of his family, Premier Raymond Poincare and his cabinet officers and the diplomatic corps present, the national funeral of the late Minister of Air and Commerce Maurice Bokanowski, who died in an airplane crash Sunday, will be held at 10:30 a. m. tomorrow at the ministry of commerce.

No discourse of any kind will be given, and the ceremony will follow that prescribed for all national funerals.

The late young minister's mother, who lies seriously ill in the hospital at Vichy, is still unaware of her son's tragic death. Physicians feared that the shock of the news would be fatal to her, and she may not learn of the accident for months.

Bulgarian Government Hands In Resignation

[Chicago Tribune Press Service.]

SOFIA, Bulgaria, Sept. 4.—The Bulgarian government handed in its resignation today but, owing to the illness of the president the council has not yet accepted it. It is believed that Premier Andre Liaptcheff will again be asked to form a government.

Bright Sayings of the Children

The Tribune will pay $5 for each childish saying printed. The story told must never have been printed in any magazine or paper. It is not possible to acknowledge or return unavailable contributions. Write on one side of the paper. Address bright sayings to Aunty Bee, The Tribune, Chicago.

"Dus fine," was my little neighbor John's, unvarying reply to my morning greeting, "How are you this morning?" But one day he was not feeling well and when I asked my usual question he said:

"Well, I'm not dus fine." M. A.

My little son Rudolph is almost always in some mischief. One day I heard something fall, and little Rudolph came in crying and holding his head.

"What fell on your head?" I asked.

"I did," he sobbed. C. N.

The young sister of 3 year old Dicky was discussing him in his presence and referring to him as the baby.

After doing that two or three times, he turned to her and said: "Don't call me baby. I is a big mans." E. J. L.

DORIS BLAKE ANSWERS

Indifference 'n' Love Don't Mix.

"Dear Miss Blake: The girl I love does not seem to care for me when I am around, yet I imagine she loves me. How can I prove this? "WONDERING."

One isn't indifferent when in love, Wondering.

ELECTROLYSIS as done by Ella Louise Keller
The Only Method Doctors Recommend to Forever Remove
HAIR on the FACE

Hair roots forever destroyed. Re-growth impossible. Skin left smooth and entirely free from blemish. We use electrolysis and destroy from 400 to 600 hairs per hour. Work done by facial experts.
ELLA LOUISE KELLER
Tel. Central 6468
2405 Pittsfield Bldg.
Wabash at Washington
Offices in New York and Minneapolis

PATTERNS BY CLOTILDE

(Registered U. S. Patent Office.)

WOMAN'S AND MISSES' DRESS.

This dress has a low placed circular fullness with a hipe yoke in a pointed outline in front, achieving a charming, slender line. The scalloped treatment of the V neckline is youthful looking. It takes but little time and material to make, and adapts itself to supple silks, sheer crêpes and the new, smart cotton fabrics.

The pattern, 3319, comes in sizes 16 and 18 years and 36, 38, 40, and 42 inches bust measure. Size 36 requires 3½ yards of 40 inch material, with 5 yards of binding.

3319

Order Blank for Clotilde Patterns

CLOTILDE PATTERNS, CHICAGO TRIBUNE, 247 PARK AVE., NEW YORK CITY.

Inclosed find $.......... Please send me the Clotilde patterns listed below:

Pattern number. Size. Price.

....

Name ....

Number and Street ....

City ....

State ....

How to Order Clotilde Patterns.

Write your name and address plainly on dotted lines, giving number and size of such patterns as you want. Inclose 10 cents in stamps or coin [coin preferred; wrap it carefully] for each number, and address your order to Clotilde Patterns, CHICAGO TRIBUNE, 247 Park avenue, New York City.

Note—Clotilde patterns are made in New York exclusively for THE CHICAGO DAILY TRIBUNE.

Youthful Dance Frock of Chiffon

by Corinne Lowe

NEW YORK.—[Special Correspondence.]—Once more this fall do we continue to put up with a bold front—in skirts. Yes, as a rule, all the boldness is reserved for the front of our gown. In the back we are just as decorously clothed as any belle of the nineties.

Evidence of this fact may be gathered once more from the youthful dance frock of chartreuse green chiffon trimmed with matching lace sketched for you today. The front of the model just described doesn't do much that the knee cap couldn't. The back is of extreme sobriety.

The vogue for laces which has been such a phenomenon throughout the summer seems destined to maintain its way. Both the all-lace and the lace-trimmed gown are much in the autumn picture. As for the little frock which receives its final meed of chic from a touch of lace at throat and sleeves, it is impossible to enter into this without a catalogue at one's disposal.

Among these latter models, however, one cannot forego mentioning one of the delightful brown satin-back crêpe frocks lately exploited on Fifth avenue. This is made up on the dull side, trimmed with bands of the lustrous side and finished by a collar of ecru lace.

Bishop Calls on Catholics Not to Join Rotary Clubs

MADRID, Sept. 4.—(AP)—The Bishop of Palencia has issued a church bulletin which has been read to all the churches of his diocese, in which it is said that "good Catholics" should abstain from joining Rotary clubs. He says the Rotary clubs in their moral work omit the religious idea and that it is "damnable for individuals or societies to try to moralize with a naturalist, rationalist, or atheistic doctrine."

FAMOUS SINCE 1910
Fuji
Chop Suey Sauce
—is made for making finest Chop Suey and other oriental dishes. A splendid table sauce for meat, fish, etc. Appetizing and refreshing. There is no substitute for Fuji. Highest in quality. Lowest in price.
Sold by Better Grocers

TRIBUNE COOK BOOK

BY JANE EDDINGTON.

Green Tomato Cookery.

Full grown tomatoes just ready to turn red make an excellent acid vegetable, and can be used to make a particularly good variation of tomato soup. For the soup they are perhaps best if about half turned, or at least have part so.

For the soup scald and peel those that can be skinned. In some cases the skin may be hard and yet tender enough to be left on, especially as they may be strained out. To a dozen tomatoes add half a cup of cold water and cook them, preferably in an aluminum kettle. After they once boil, lessen the fire and cook gently until the greenest are soft; then strain. The purée thus secured needs nothing but a little salt and butter to make it a palatable soup — because green tomatoes have a great deal of character —but it may be thinned with a meat stock and seasoned variously. Onion and green sweet pepper cooked with the tomatoes are good, or after the purée has been secured it may be cooked with onion and green pepper until it is thick, when it may be used as a sauce or relish, and a good one for those who want the sourness. I have also chopped green cabbage fine and cooked it with the green tomato for the soup.

Fried green tomatoes make a delicious vegetable when the work is well done. Bacon fat or, even better, a little fat from freshly fried salt pork, is the best medium in which to pan-fry this vegetable. First wash the tomatoes thoroughly and cut them in one-third inch slices, sprinkle lightly with salt, let them stand a few minutes, then dip in seasoned flour and gently sauté them in the fat with the pan covered, turning them after about ten minutes. Too much fire under the pan will stiffen the surface undesirably. Too much salt used in seasoning them will make them bitter.

If you desire to fry these in deep fat, dip the slices in egg and corn meal.

The fried tomatoes may be spicy, but the soup quite plain will show up how much of spiciness there is in the tomato, without the addition of two or three strong made sauces which I now find are being added to tomato juice, etc., and always have been added in making ketchup. Learn your raw material first.

A FRIEND IN NEED

BY SALLY JOY BROWN.

Help for Elderly Woman.

"Could a brief case be obtained for me through your column? I am an elderly woman, alone, and need one in my work. I earn so little that I can't possibly afford to buy one. "M. R."

Are you about to invest in a new brief case? If the old one isn't too badly worn, it would help this elderly woman who has such a difficult time getting along.

Use for Your Old Shoes.

"I have been ill for a number of years but I must continue to work because I have no one to help me. I have gotten an outside job—selling papers—and I need shoes badly, which I can't buy. Has one of your readers a pair, size 9, to give me? W. J."

The shoes you have discarded because of a scuffed toe, or a slightly worn sole, could probably be repaired to give this poor fellow several months' use. May he not have them?

Wife Wins Freedom From Neuritis
Couldn't Work for Five Weeks—One Trial of Nurito Puts Her on Her Feet
DRUGGISTS GUARANTEE NURITO
The New York Specialist who discovered Nurito now has made it available to everybody through neighborhood drug stores. Thousands have discovered this magic relief from neuritis, rheumatism, sciatica, lumbago, and neuralgia. So certain are results that if Nurito doesn't drive away the pain in a few doses, your druggist will refund your money without question. And out of 20,000 boxes sold recently, only three people reported failure to get relief—an astounding record! Nurito works different than any other treatment in the world. For it contains no narcotics or opiates and is absolutely harmless even to children.
Why suffer a single hour of unnecessary pain? Let your druggist tell you about this internationally famous Nurito that drives away torture and enables you to work in peace. Delay only causes you suffering. Get it at all
WALGREEN and Economical Drug Stores

OFFICIAL WEATHER FORECAST.

The official forecast for today and tomorrow and yesterday's table of records follow:

Indiana—Partly cloudy Wednesday and Thursday; somewhat warmer Wednesday and in south portion Thursday.

Lower Michigan—Generally fair, slightly warmer Wednesday; Thursday partly cloudy in south, unsettled in north portion.

Upper Michigan — Mostly fair, somewhat warmer Wednesday; Thursday unsettled.

Wisconsin—Mostly fair Wednesday and Thursday, but some cloudiness; somewhat warmer Wednesday.

Place of observation. State of weather. Sept. 4, 1928, 7 p. m. Central time—	Direction of wind	Temp. 7 p. m.	Highest today	Lowest last night	Precipitation 24 hours
East-central states—					
Alpena, clear	W.	54	60	46	.06
Cairo, clear	N.E.	68	72	58	...
Chicago, clear	E.	63	71	49	...
Cincinnati, clear	S.E.	66	74	50	...
Cleveland, clear	W.	64	66	52	.01
Detroit, clear	N.W.	62	66	48	...
Escanaba, clear	S.W.	58	64	42	...
Evansville, clear	N.E.	68	74	54	...
Fort Wayne, cloudy	N.	64	68	48	.01
Grand Haven, clear	S.W.	60	64	48	...
Grand Rapids, clear	W.	60	66	46	...
Green Bay, cloudy	S.W.	64	66	46	...
Indianapolis, clear	N.E.	66	70	52	...
Mackinac Island, clear	W.	56	64	46	...
Madison, clear	S.W.	62	68	48	...
Marquette, clear	N.E.	54	60	44	...
Memphis, clear	N.E.	70	74	60	...
Milwaukee, cloudy	S.	64	72	50	...
Nashville, clear	N.E.	68	72	52	...
Peoria, clear	Calm	62	74	44	...
Saulte Ste. Marie, clear	N.W.	50	56	48	...
West central states—					
Bismarck, clear	S.	72	80	46	...
Charles City, clear	S.	62	70	42	...
Concordia, clear	S.E.	62	68	52	.04
Davenport, cloudy	N.E.	68	74	48	...
Des Moines, cloudy	S.	70	74	46	...
Devils Lake, clear	S.	68	76	46	...
Dodge City, cloudy	E.	68	74	54	.02
Dubuque, clear	S.W.	64	70	46	...
Duluth, clear	S.W.	58	68	42	...
Huron, clear	S.E.	72	76	38	...
Kansas City, cloudy	S.	66	72	54	...
Keokuk, cloudy	Calm	68	74	48	...
Little Rock, clear	N.E.	72	76	60	...
Minneapolis, clear	S.	66	70	48	...
Moorhead, clear	S.	66	70	40	...
North Platte, clear	S.	74	82	54	...
Oklahoma City, cloudy	E.	74	80	62	.01
Omaha, clear	S.	70	74	50	...
Rapid City, cloudy	E.	74	80	44	...
Sioux City, cloudy	S.E.	70	72	42	...
St. Louis, clear	E.	68	74	56	...
Springfield, Mo., clear	E.	66	70	52	...
Wichita, rain	E.	64	74	58	.14
Williston, cloudy	N.	72	80	50	.12
Eastern states—					
Albany, clear	N.W.	62	76	64	...
Atlanta, cloudy	S.E.	72	82	62	...
Boston, clear	W.	70	80	64	...
Buffalo, clear	W.	58	62	54	.04
Charleston, cloudy	N.E.	78	82	76	.20
New York, cloudy	N.W.	66	74	68	...
Oswego, cloudy	N.W.	62	64	58	.01
Philadelphia, cloudy	N.W.	70	76	68	...
Pittsburgh, clear	N.	62	68	52	...
Raleigh, rain	N.E.	64	72	64	1.96
Washington, cloudy	Calm	66	74	66	...
Gulf states—					
Abilene, clear	S.E.	82	90	60	...
Amarillo, cloudy	S.W.	80	84	54	...
El Paso, cloudy	S.E.	86	92	62	...
Fort Worth, clear	E.	84	86	64	...
Galveston, clear	N.	80	84	74	...
Jacksonville, cloudy	S.	76	86	74	.10
Miami, cloudy	E.	84	86	70	.68
Mobile, cloudy	N.	78	84	68	...
New Orleans, cloudy	N.E.	82	88	72	...
San Antonio, clear	N.E.	88	90	66	...
Shreveport, clear	N.E.	76	82	60	...
Tampa, cloudy	N.W.	74	90	72	.42
Mountain states—					
Boise, clear	W.	90	90	58	...
Cheyenne, cloudy	N.	72	76	46	...
Denver, cloudy	N.W.	76	78	50	...
Havre, clear	N.E.	74	80	54	...
Helena, clear	N.	74	76	54	...
Lander, cloudy	E.	70	80	46	...
Miles City, clear	N.	76	84	52	...
Phoenix, cloudy	N.E.	100	104	78	...
Pueblo, cloudy	E.	80	84	50	...
Salt Lake City, clear	S.	88	92	56	...
Santa Fe, cloudy	W.	76	78	50	...
Yellowstone Pk., cloudy	N.W.	70	74	38	...
Pacific states—					
Los Angeles, clear	W.	78	86	62	...
Portland, Ore., clear	N.W.	70	70	56	...
San Diego, clear	N.W.	70	74	60	...
San Francisco, rain	W.	56	60	52	...
Seattle, Wash., clear	S.W.	62	64	54	...
Spokane, clear	N.W.	84	86	58	...
Canadian—					
Calgary, clear	S.E.	64	66	48	...
Edmonton, clear	S.E.	62	66	44	...
Montreal, cloudy	W.	58	70	58	...
Quebec, cloudy	S.W.	58	68	58	.03
Toronto, clear	N.W.	64	64	52	...
White River, clear	S.W.	44	60	..	...
Winnipeg, cloudy	S.	68	76	46	...

INDEX TO CLASSIFIED ADVERTISEMENTS.

Page
Arts and Antiques 39
Auction Sales 39
Automobiles—
Gasoline 41
Trucks 41
Wanted 41
Accessories and Repairing 41
Loans 41
Tires 41
Credits 41
Trucks to Rent and Wanted 41
Barter and Exchange 36
Bicycles and Motorcycles 41
Billiards and Bowling 36
Board and Lodging 37
Board and Room Wanted 37
Business Chances 40
Business Chances Wanted 38
Business Service 39
Business Personals 37
Castoff Clothing 39
Cemeteries 18
Clothing, Furs, etc. 39
Club and Association Memberships 37
Collections 39
Dancing Schools 39
Death Notices 18
Dogs, Birds, Poultry, etc. 37
Dressmaking and Millinery 36
Garages 41
Help Wanted—Male 34, 35, 36
Help Wanted—Female 36
Hotels 37
Household Goods 40
Household Goods Wanted 40
Instruction 39
Jewelry, Watches, etc. 37
Land Information 40
Leaseholds 40
Loans—Personal Property and Salary 41
Lost and Found 37
Machinery and Tools 37
Mortgages 40
Motor Bus Transportation 39
Moving and Storage 36
Motorcycles and Bicycles 41
Musical Instruments 34
Office Devices 39
Office Furniture, Files, Safes 39
Patents, Patent Attorneys 37
Personal 37
Plumbing, Heating, Fixtures 36
Postage Stamps, Coins, etc. 36
Printing, Engraving, Binding 36
Printing Machinery and Supplies 36
Radios and Supplies 39
Real Estate—
Central 39
Apartments 39
Business Property 39
Houses 39
Vacant 39, 40
Manufacturing Property 40
Oak Park, Austin 40
Suburban 40
Acre Property 40
Other Cities 40
Resorts 40
Farm Lands 40
Miscellaneous 40
Wanted 40
For Exchange 40
Loans 40
Roommates 37
Room and Board Wanted 37
Situations Wanted 34
Store Fixtures 39
To Rent—
Rooms 37
Houses 37
Apartments 37, 38, 39
Stores 39
Offices and Shops 39
Manufacturing Property 39
Floors and Lofts 39
Buildings 39
Tents, Awnings, etc. 36
To Lease and Wanted to Lease 40
Trade Schools 36
Typewriters and Supplies 37
Wanted—To Rent 39

MUSICAL INSTRUMENTS.

Pianos and Players.

WELTE-MIGNON, $2,250.

ORIGINAL WELTE-MIGNON REPRODUCING GRAND, like new in every respect; will sell at a big discount and take old piano in trade. Very reasonable terms. STORY & CLARK, 173 N. Michigan-av.

GREATEST SALE OF EXCHANGED PIanos ever held in Chicago. Included in the sale are such famous grand pianos as the Steinway, Mason & Hamlin, A. B. Chase, and many others. Don't buy before you see these great values. THE RUDOLPH WURLITZER CO., 329 S. Wabash-av.

BE SURE OF VALUE. BUY AT THE right place. Lyon & Healy's has always been the right place for "everything in music." Low Monthly Payment Plan. Open eve. LYON & HEALY, Wabash at Jackson.

$1,250 STARCK BABY GRAND, LEFT WITH us for disposal; latest style, beaut. walnut, like new; will rent in good home with privilege of buying for $475 after 1 year's use, with all rent applied on sale. WYMAN'S, 600 Republic Bldg., 209 S. State.

WE HAVE BARGAINS IN USED UPRIGHT pianos. Also Grands and Players. Call and see us before you buy. SCHULTZ PIANO CO., 2255 W. Madison-st., at Oakley-blvd.

PLAYER PIANOS, NEW AND USED, $150 up; A1 condition; easy terms. ADAM SCHAAF, 319 S. Wabash-av. Harr. 8731. Open evenings.

BRAMBACH GRAND—$385; LIKE NEW; brown mahogany. R. B. WAITE Contract Dept., 4th flr. at Baldwin's, 323 S. Wabash.

W. W. KIMBALL CO., 306 S. WABASH-AV., makers of pianos, player pianos and phonographs bargains in used instruments.

STEINWAY GRAND—USED, $685; GOOD cond. R. B. WAITE, Contract Dept., 4th flr. at Baldwin's, 323 S. Wabash.

TEN PIANOS AND PLAYERS; $45-$65 UP; good condition; terms. 3954 Fullerton-av.

PLAYER PIANO, YELLOW WALNUT, good cond.; very reas. Pensacola 2035.

Talking Machines.

$1,000 ORTHOPHONIC VICTROLA-RADIola, $500. PERZ, 3235 North-av.

Wind, String, Etc.

VERY OLD GENUINE STEINER VIOLIN. 4160 Ellis-av., R. 409. Atlantic 1519.

SITUATIONS WANTED—MALE.

Bookkeepers and Clerks.

[illegible]

Accountants and Auditors.

[illegible]

Executives and Managers.

FACTORY MANAGER.

[illegible]

SALES ENGINEER.

[illegible]

Salesmen, Solicitors, Etc.

[illegible]

Professions and Trades.

Hi. Grade Photo-Retoucher

[illegible]

Clubs, Hotels, and Restaurants.

[illegible]

House Servants.

[illegible]

Coachmen, Teamsters, Chauffeurs.

[illegible]

Farm and Garden Help.

[illegible]

Janitors and Porters.

[illegible]

Stenographers, Typists, Etc.

[illegible]

Miscellaneous.

[illegible]

Day and Contract Work.

[illegible]

SITUATIONS WANTED—FEMALE.

Bookkeepers and Clerks.

[illegible]

Executives and Managers.

[illegible]

Professions and Trades.

PARTY CATERING.

[illegible]

Domestics and Cooks.

[illegible]

Clubs, Hotels, and Restaurants.

[illegible]

Housekeepers and Caretakers.

[illegible]

Nurses and Governesses.

[illegible]

Dressmakers and Seamstresses.

[illegible]

Laundresses and Day Work.

[illegible]

Stenographers, Typists, Etc.

[illegible]

SITUATION WTD—GIRL EMPLOYED WILL exch. li. household serv. eves. for rm., brd.; N. S. pref. Address H 296, Tribune.

SITUATION WTD—U. STUDENT, EXP. OFfice worker, saleswoman; any dignified pt time work. Address H 433, Tribune.

Employment Agencies.

SITUATION WTD—DREXEL EMPLOYMENT Agency for work of all kinds. Oak. 5819.

HOME WORKERS' SERVICES

INTERIOR FURN., DRAPES, CURTAINS, spreads, ect.; miscel. sewing; thorough experience; North Side. Phone Sheldrake 7568.

WANTED—MALE HELP.

Stores and Offices.

A FEW POSITIONS

are open in our Chain of Retail Stores for ambitious men over 21 years of age; prefer men capable of store managership after a few months training. Apply 9:45 a. m. or 1:45 p. m. sharp at Room 502, 337 W. Madison. H. R. Brasel.

A YOUNG MAN.

Single, Gentile, to assist dept. mgr.; excellent chance to qualify for executive position; salary and expenses; wonderful future. Apply after 10 a. m. MR. PARLOU, 323 S. Wabash-av., 1st floor.

AT ONCE.

3 intelligent, neat appearing men who desire a permanent connection with a national organization. Must have automobile and be willing to work 8 hours a day and start at our terms. Thus $150 per month to start.

IF YOU MEAN BUSINESS APPLY 10 TO 12 A. M. 3329 W. MADISON.

AT ONCE.

2 neat men for special permanent work to start Thurs. Apply today, 19 S. Wells, R.309.

BILLING CLERK—MIDDLE AGED. APPLY at once. 1426 S. Wabash.

BOOKKEEPER.

Must be thoroughly competent and well recommended; unusual opportunity for right man. 2739 W. Chicago-av.

LEDGER CLERK—EXP., YOUNG, WITH some knowledge of comptometer; start, $22.50 a week. Apply after 10 a. m., David Levi & Co., 3900 Emerald-av.

CLERK — FOR ROYAL BLUE GROCERY; must be 17 or older. 266 N. Kedzie.

CLOTHING SALESMEN.

Age 25-35; experienced; must have good refs. Credit House, 15 N. Wabash, 2nd flr.

DELICATESSEN MAN. MUST BE EXPERIENCED.

To take charge of department; good references required; excellent opportunity. Mr. Jacobs. Call Buckingham 8367.

DENTAL ASSISTANT—UNTRAINED; AGE, salary, height, waistline, education. Address C M 416, Tribune.

FOUR YOUNG MEN

of neat appearance living south of Madison-st. to write orders for large public service company. No bookkeeping experience necessary. Apply today, 10 to 12 a. m., 5600 W. Roosevelt-rd., Mr. Prussing.

FURNITURE SALESMEN.

Experienced men for retail installment selling. Permanent position. No night work. L. KLEIN, Halsted, 14th and Liberty.

HAT SALESMEN,

with experience; high class loop stores; A1 references required. Feiges Hat Co., 201 W. Lake.

MAN—ALERT, FOR REAL ESTATE OFfice; over 25; must be industrious and willing to learn in the sales end of the business; fair salary in addition to full commission on any sale. Apply Information Desk, 11th floor, 109 N. Dearborn-st.

MAN—YOUNG, FOR MATCHING DEPARTment of retail clothing store; previous experience desirable; steady position; good pay. See Mr. Smith, 4th floor. FOREMAN & CLARK, 236 S. State-st.

MAN—YNG., AGGRESSIVE, HARD WORKer, with exp.; must be average typist; splendid opportunity; loop office; state age and sal. desired. Address A C 379, Tribune.

MAN — EXPERIENCED IN EMPLOYMENT agency for placement work. Mr. Hallinan, Rm. 401, 109 N. Dearborn-st.

MAN—YOUNG, ENERGETIC, FOR STORE; must drive; good opp. 1817 E. 79th-st.

MAN — YOUNG, FOR CONFECTIONERY store; exp. 6443 Sheridan-rd.

MEN — FOR RETAIL CHAIN STORES; steady work, with promotion; must have good appearance, be over 21, and satisfied with moderate earnings while learning business at start. Apply 10 a. m. only or 2 p. m. only. DRISCOLL'S, Rm. 1418, 5 S. Wabash.

PACKER—EXP., MIDDLE AGED. APPLY at 1426 S. Wabash-av.

PRODUCTION TRACERS.

High school graduates, about 25 years of age, for following shop orders; must have production experience. WESTERN ELECTRIC CO., 48th [Cicero] av. and 24th-st.

RADIO SALESMAN — FLOOR MAN WITH record as closer. 1389 Milwaukee-av.

SALESMEN.

Experienced men's clothing salesmen. Permanent positions to those who qualify. Apply 11th floor, Employment office, MANDEL BROTHERS, State and Madison-sts.

SALESMAN.

Experienced in women's and children's shoes. Others don't apply. LOREN MILLER & CO., 4722 Broadway.

SALESMEN—EXPD.; POLISH SPEAKING. Goldblatt Bros. 1609 W. Chicago-av.

SOUTH SIDE MEN.

Must be over 23 years old, neat appearing, and living on the South Side; for special advertising demonstration sales work at Factory's Retail Branch Store. Positions are permanent, offering quick advancement with good salary. Apply to Manager, 10 to 12 a. m. Branch Store, 661 W. 63D-ST.

STENOGRAPHER.

Male assistant to advertising manager; exceptional opportunity; good starting salary with unusual opportunity for future advancement. Applicants must have high school education or better. Apply J. W. Diephouse, care NATIONAL WATCH AND JEWELRY CO. 1445 Jackson-blvd., 4th floor.

WANTED—MALE HELP.

Executives and Managers.

INDUSTRIAL ENGINEERING SALESMEN wanted at once. Two men, one for Central States and one for Eastern Territory, to call on manufacturers who have written for my representatives to see them about my methods in reducing costs. I have 116 new calls waiting that I have been unable to see. This work is entirely on appointment with executives who have invited me to call. Several hundred others to work on that have been interviewed. You must be a hustler to represent the best engineering service in the field today. Telephone Sheldrake 6031, GEORGE S. MAY, 2620 North Shore-av., Chicago, for immediate appointment.

$25,000 A YEAR MGR.

Best deal in Chicago; must have subdivision exp.; over 30 yrs. old, tireless worker, strong closer, own his own car and control a few salespeople; will give such a man charge of a beaut. subd. on North Shore; pay biggest comm., also part of profit from sales; position must be filled at once. Tel. Wabash 9180, Mr. Manus for appointment.

GENERAL MANAGER—

Required for a large food producing firm. Must also thoroughly understand salesmanship. To the right man good encouragement and prospects. Address giving full particulars of past experience, which will be treated in confidence, age, and salary expected. Address C L 305, Tribune.

MAN—WHO NOW OR FORMERLY HAS been crew manager of household washing machine salesmen, to take over direction of sales work of route men for large laundry and dry cleaning service; good wages; excellent position to right party. Address C L 302, Tribune.

MANAGER—FOR 100 APT. HOTEL, WITH references, surety bond for cash taken in; A1 man. Address A L 244, Tribune.

Boys—Office and Factory.

BOYS.

17 years of age for office and errand work. Must be bright, ambitious and clean cut. SPRAGUE WARNER & CO., 600 W. Erie-st.

BOY — WITH HIGH SCHOOL EDUCATION wanted for mailing room and general office work; give experience, if any, references and name of school attended. Address A J 36[illegible], Tribune.

BOY—14 OR 15 YRS., FOR ERRAND WORK for supply house; write stating age, religion and salary expected. Address [illegible] 158, Tribune.

BOY—HIGH SCHOOL, NEAT APPEARANCE, to work after school in clothing store for oce and light general work. Bert Hamburg, 2420 Armitage-av.

BOY—COLORED; PORTER WORK AND ASsist in stock room, $12. Apply 227 W. Randolph, 2d fl.

BOY OR YOUNG MAN—NOT LOOKING FOR ease but eager to work and learn our business. Address Y F 124, Tribune.

BOY—HIGH SCHOOL GRADUATE; JEWish preferred. Mendelsohn Bros., Inc., 1312 W. Van Buren.

BOYS — FOR STOCKROOM, AND ORDER fillers. N. SHURE CO., 237 W. Madison-st.

BOY—OVER 17, FOR GENL. OFFICE WK. Apply 4115 Ogden-av.

BOY—OFFICE AND ERRANDS; 16 OR UNder. 208 N. Wabash, Room 201.

BOY—ERRAND AND OFFICE; OVER 17 years. 1113 Noble-st., nr. Milwaukee-av.

ERRAND BOY—COLORED, NEAT, 16 YRS. old. LEWIS & ROCCA, 55 E. Jackson.

Professions and Trades.

Architectural Designer.

Must be a man of unusual ability; state education and experience and name types best acquainted with; permanent position. Address A J 468, Tribune.

ARCHITECTURAL DRAFTSMEN [2]—First class. State age, qualifications and salary wanted. W. J. Vandermeer, 208 [illegible] Bldg., Rockford, Ill. Main 2758.

ARTISTS.

Experienced, for parchment lamp shades. Must be capable of doing high class work. No students or beginners need apply. Salary no object for artist who is able to bring out new ideas and effects. KAPLAN, Inc., 215 W. Ohio-st.

ARTIST.

Must be experienced, to paint glass shades. Ask for Miss Devoe. HAMILTON ROSS FACTORIES, 736 Tilden-st., near Halsted and Van Buren.

ARTISTS—AGENCY WORK, BROADSIDE, layout, magazines. Must know lettering along with figure work. Apply 4th fl., 2223 S. Michigan.

ARTIST—EXPD., FOR RETOUCHING PHOtographs; work in Oak Park. Apply Rm. 902, 5 N. Wabash.

AUTO PLANT OUT OF TOWN — WOOD SHAPER OPERATORS, TENONER OPERATORS, MITRE SAWYERS, METAL FINISHERS. Call 10 S. Canal-st. No fees.

AUTOMATIC SCREW MACHINE OPERATORS.

ACME. B. & S. WESTERN ELECTRIC CO., 48th [Cicero] av. and 24th-st.

AUTO MECHANIC — CAPABLE, ALL around. Exceptional opening for right man. Do not apply unless experienced. Address B H 117, Tribune.

BATTERY GRID CASTERS.

Piece work. Call McLENNAN. Central 0290.

BOOKBINDERS.

Two; experienced in casemaking. Nonunion. VAN HOESEN, 13 S. Desplaines.

BRAKE SPECIALIST—EXPERIENCED ALL makes of cars. Address Y N 86, Tribune.

BUFFERS.

Not less than 5 years' experience on steel parts. Apply Employment Departmnet. EDISON ELECTRIC APPLIANCE CO., INC., 5660 W. Taylor-st.

BUTCHERS

for Thursday, Friday, and Saturday. Apply Mr. Hilty in the basement. THE FAIR, State, Adams and Dearborn.

BUTCHER—A1, EXPD.; BRING REFS. 488 Main-st., Glen Ellyn, Ill. Ph. G. E. 655.

CANDY MAKER'S HELPER.

Must be experienced. Willing to work day or night. Shotwell's, 3501 Potomac-av.

CHAUFFEURS—3, ALSO 3 SIGN PAINTers. 845 E. 75th-st. Marnett Cartage Co.

CUTTER.

Out of town clothing factory; steady position. Apply 234 S. Franklin-st., 6th floor.

DIE SETTER.

Experienced only; night work. 2219 S. Halsted-st.

DIE MAKERS—EXP. ON FORGING DIES. Phone Pullman 7400.

DRAFTSMAN.

Designer for small, intricate automatic machinery; must be neat worker with several years' experience in designing. Address A M 175, Tribune.

ENGINEER.

Mechanical or electrical engineer with 1 to 5 years' industrial experience on experimental work; must be graduate of recognized technical college; give details in letter or call at employment office and ask for Mr. Wright. WESTERN ELECTRIC CO., 48th [Cicero] av. and 24th-st.

ESTIMATOR—EXPER. FOR PLUMBING and heating contractor, located in South Bend, Ind. Address B J 153, Tribune.

FOREMAN,

A1 wash rack and simonizing, by large loop garage; capable of producing quality work on high grade cars. Immediate opening. Bring references. 318 S. Federal-st.

HAND SCREW MACHINE

Operators with about 2 years' exp. WESTERN ELECTRIC CO., 48th [Cicero] av. and 24th-st.

HARRIS PRESS FEEDERS

for S-1 Harris presses. Apply 5th floor. CUNEO PRINTING CORP., Arthington & Spaulding.

LATHE HANDS.

372 W. Grand-av.

MACHINIST.

First class; must have some experience on tool and experimental work; no others need apply. Address B C 304, Tribune.

MACHINE DESIGNER—METAL CONTAINER exp. preferred; must be A1. Wilson & Bennett, 6532 S. Menard.

WANTED—MALE HELP.

Salesmen, Solicitors, Etc.

A CAPABLE SALESMAN.

A prominent Illinois corporation, whose operations are international in their scope, has grown so rapidly for the past two years that it has become necessary for us to promote a large number of star salesmen to executive positions.

Our auditor's statements prove that our business increased 1,000% in 1927 over the year 1926. This is taking into consideration the fact that we have been successfully operating for a number of years previous to this.

We have inserted ads from time to time because we have created entirely new departments in our organization and it became necessary to build up a sales staff in each one of these new departments. An analysis of our growth proves that whatever we may be selling is salable and that the men connected with our organization are making some real money.

We have recently promoted six men to positions which pay them an income equivalent to the average bank president's salary. We have recently created four positions in our organization which are at present unfilled and the remuneration which these positions will pay is large enough to attract the best selling minds in the United States.

We are fortunate in having a number of men with us, at the present time, who are nationally known as sales experts. The training that a man receives in our organization automatically causes a man to be worth more to himself, from an earning standpoint, than he has ever been worth before.

We are not so much interested in salesmen as we are in men of an executive caliber. Our growth has been so phenomenal that our executive staff has not developed in keeping with our sales staff and we have a number of openings for exceptional men to spend a short period of time learning our business and then step into a bigger position.

We have approximately 300 men operating on our sales staff. Many of these men earn as high as $300 to $500 per week.

We are in a business that is nationally known and recognized as being 100% fundamental. We are in the business of increasing sales in other organizations.

We do this in a manner that is universally recognized and adopted by the controlling heads of the largest business enterprises. Our list of clients looks like a list of "Who's Who" in American industry. A connection with us means an unusual opportunity for an unusual man. Ther is no hocus-pocus attached to our business; we make no promises that we do not fulfill. We treat our men as associates and give them every opportunity to function in any capacity in which they are capable of functioning. We recognize and reward ability. We deal only in applied fundamental principles; we do not theorize. We have many thousands of clients who have been on our books for a number of years.

Many of our territories are worth $2,500 to $10,000 per year on repeat business alone. This enables us to select our men very carefully before we give them gratis this amount of commissions on previously worked up business.

We are not interested unless you have previously earned $5,000 per year or better; unless you can make contact with big men and talk to them on a basis of equality; unless you have a record of honesty and integrity; unless you are between the ages of thirty and forty-five. Please do not waste our time or yours unless you have the above qualifications.

You may phone the undersigned for an appointment and should you be able to interest us over the phone we will give you a personal interview. MR. VAN HORN. Superior 0835, or address B O 439, Tribune.

A PROCLAMATION.

The following salesmanagers and salesmen proclaim

CUMBERLAND

the best and easiest property to sell in the entire Chicago area. We go on record as stating that there is nothing that even compares with it and advise our friends to investigate at once.

F. R. WETSEL	B. J. BURNS
L. R. BUNN	A. E. HABBERTON
F. L. CEPICAN	J. W. AUCHINLECK
C. A. ZROUT	H. A. HELGESON
D. L. SMITH	D. F. DORSETT
G. E. MARLOWE	A. H. BACKSTROM
BRUCE WHITMORE	E. SCHIEFELBEIN
G. C. MOORE	M. SEHRING
JOS. H. GREEN	M. RANSOM
E. BURTON	R. L. FARRIS
W. A. PRATT	EDW. F. RODRIQUES
L. E. HUDSON	Z. BRANDON

Direct Leads.
Largest Commissions.
Congenial Personnel.

See
DIRECTOR OF SALES,
176 W. Adams, Rm. 1244.

A NATIONALLY KNOWN organization, the largest in its field, has openings in Chicago and suburbs for 3 salesmen.

Prefer men with experience selling oil burners, pianos, furnaces, radios, or other high grade specialties.

Excellent opportunity for advancement in a well established business.

Sales Manager,
313 N. Michigan-av.

AAA SALESMEN. SALARY AND COMMISSION.

Men with experience in renting and selling homes on the North Side will find an unusually profitable connection in our Homes Dept.

The job is selling homes on a rental basis. Low prices and terms which are actually less than rent are designed to appeal to the family of average income.

We want only men of neat appearance, 25-45 years of age, who have had some sales experience. Those we select will be paid a salary as well as commission. Executive positions open to those who prove their ability. Apply 10 a. m. to 3 p. m.

DEPARTMENT OF HOMES,
1009 N. State-st.
KRENN & DATO, INC.,
Exclusive agent:
Mrs. Rockefeller McCormick Property
Edith Rockefeller McCormick Trust.

A BIG $3,000,000.00 CHICAGO DEVELOPMENT. MANAGERS, SALESMEN, PART TIME SALESMEN.

Come in with the boys who are making money on Chicago's livest selling property: Indian Boundary Park; it is located in Chicago's fastest building section, the 41st ward [Northwest]. Co-operation and live leads are a reality here. You WILL make money if there's any salesmanship in your system. You'll catch the selling spirit of the other boys and go over big. Give yourself a chance and come in today. Get the facts from me first hand. C. G. Robinson, Director of Sales, Wittbold's Realty Co., Rm. 600, 134 N. La Salle-st. Please call between 9 a. m. and 2 p. m.

A MAN with or without experience TO SELL INVESTMENTS.

This is an opportunity to connect with the largest and best paying sales field in the world and with an organization which is well known. A position with J. W. McCormack Co., Inc., has for three years been the goal of real sales people. While general selling experience is helpful, it is not necessary that you have it provided you can show a good record and are willing to work and learn. The man selected will be given a position where consistent ability will give him large earnings. Applications should be made in person only, and will be held confidential for the benefit of those who are looking to better themselves. Call between 10 a. m. and 4 p. m., or write

L. S. HOLMES,
Rm. 353 111 W. Washington.

A MAN WANTED, WITH OR WITHOUT EXPERIENCE.

To work under my personal direction in following up inquiries. This man will be put upon a basis of compensation that will enable him to make

$65 PER WEEK.

The man I employ will be given a thorough training to fit him for the position and will be given employment at once. Neat appearance and good character essential. MR. WILSON, Rm. 616, 29 S. La Salle.

A MAN WITH CAR

to sell WEAR EVER through leads. It's possible to make $450 a month. Apply Tuesday, 1107 Conway Bldg., 111 W. Washington-st.

A CHANCE FOR THOSE

who wish to succeed. Learn what it means to represent the New York Life. See Arthur Peterson, 30 N. La Salle-st., Room 807.

A MAN WITH CAR,

25-35, to represent established mfr. locally; permanent unusual opportunity. Will pay $65 a wk. Rm. 1726, 216 N. Wabash.

WANTED—MALE HELP.

Salesmen, Solicitors, Etc.

Act Now—Make $25 a Day Selling Xmas Cards.

SELL INDIVIDUAL CHRISTMAS CARDS. Largest daily commissions ever offered. Full or spare time. Experience unnecessary. Everybody a prospect. Sample book free. Write or call. Individual Greeting Card Co., Dept. 200, 412 S. Market, Chicago.

ALL CHRISTMAS CARDS.

IF YOU HAVE SOLD CHRISTMAS CARDS or think you can obtain orders, we will send you best sample book in U. S. A. 50% commission, payment weekly. Write now. Wm. N. Toothill Co., 325 Madison, Chicago.

AMBITIOUS MEN

TO SELL NEW ELECTRICAL INVENTION. We are now introducing in America a new electrical invention with an air purifying and germicidal element combined with a cleaning device that takes the place of the vacuum cleaner, and all other present unsanitary methods. This machine filters the air you breathe, dry cleans, cleans windows, clothing, carpets, draperies and under all furniture without moving it. Weighs less than two and one-half pounds. Nothing like it. An entirely new idea.

This European type housekeeping machine was introduced in New York City for the first time in this country, January 1st, this year. It has met with instantaneous and pronounced success.

We want men of good appearance to qualify as managers for opening other branches. We have the sale rights for the entire United States and all promotions to other branches that we open will be made from our sales force.

See Mr. Baker,
Suite 1030, 220 S. State-st.
RENOVATOR, INC.

AMBITIOUS

Canvassers or salesmen, 3 are wanted for city or out of town work; sal. $35; lib. bonus. Call 10 a. m. or 2 p. m., 326 S. State, 4th fl.

AT ONCE. 10 FOR PERMANENT POSITIONS. A $3,000,000 LAKE FRONT DEVELOPMENT.

If inexperienced.

Here is a chance to get on ground floor and learn the business. Make big money at same time.

If experienced in real estate business, here is your opportunity. North Shore Beach opens soon. This means a real opportunity for the ambitious. All applicants must be over 25. References required. We will also start a few beginners. SALARY AND COMMISSION to those who qualify.

Preopening sales at low prices just starting. Big full page campaign. Leads. Full co-operation. Practically no competition as this is the only waterfront development on Lake Michigan in the Chicago Metropolitan district that to our knowledge is of such beauty, magnitude and unusualness at popular prices. Homes under construction.

Our 30 years of service and good will stand back of you. This means that salespeople of high standards can succeed with a successful firm. Permanent, well paying positions now open. Apply today

AFTER 9 A. M.
FRED'K. H. BARTLETT REALTY CO.,
[NOT INC.]
Sixth Floor, 69 W. Washington-st.

AT ONCE.

3 intelligent, neat appearing men who desire a permanent connection with a national organization. Must be willing to work 8 hours a day and start at our terms. This means about $40 per week to start. If you mean business apply Employment Manager, Room 2118, 203 N. Wabash.

AT ONCE.

20 salesmen; new product of old company; salary to those that qualify. The Sheer Corp., 205 W. Wacker-dr., 2d floor.

AUTO SALESMEN.

To sell the new Oldsmobile. Must be willing to work and have good appearance. Mr. Baker, 7632 S. Halsted.

BEVERAGE SALESMEN,

high class, for city; car desired; salary and commission; state experience and reference. Address B C 301, Tribune.

CHRISTMAS CARDS.

IF YOU HAVE SOLD CHRISTMAS CARDS or think you can obtain orders, will send you best sample book in U. S. A. 50% commission, paid weekly. Write now. Artistic Publishing Co., 323 W. Randolph, Chicago.

CITY SALESMAN—FOR SOUTH SIDE; live wire needed at once; financial assistance if O. K. H. Lampke, Suite 655, 332 S. Michigan-av.

Christmas Card Salesmen. Earn $4 Per Hour

Taking orders, full or part time; sell a new kind of beautiful Christmas card, never shown before; very lowest prices insure easy sales; unusually large commissions. SAMPLE BOOK FREE.
METAL TONE ART PUBLISHERS.
R. 1820, 209 S. State.

CITY SALESMEN.

Estab. loop firm has opening for 3 high grade specialty salesmen. Exclusive product required in factories, homes, and stores. Attractive selling proposition for right man. See Mr. Doty at once, 35 W. Jackson, 5th fl.

CITY SALESMEN.

Salesmen to call on the retail trade in Chicago. This is a well paying position and requires good references and best appearance. Call Wednesday and Thursday, Room 512, 105 W. Monroe-st.

CLOTHING SALESMEN.

Sell custom made clothes on cash or budget. Mgr., 4th floor, 515 S. Wells-st.

COLLECTOR

For Northwest Side district; married man with car preferred. Manager, 3120 Milwaukee-av.

Collectors and Solicitors.

Salary and comm. See Mr. Lewis, 2418 W. Madison, 3d flr.

COMMONWEALTH EDISON COMPANY

will train men in sales work. We have openings in several divisions and give personal supervision. Permanent positions and best chances for advancement. See MR. SCHUTZE, between 9 a. m. and 3 p. m., Room 1035, 125 S. Clark-st.

COUPON PHOTO SALESMAN—OLD TIMER, we want you; come up and talk it over. HOFFMAN STUDIO, 14 W. Washington.

CRACK SALESMEN.

Positively the fastest selling event in Chicago. If you measure up to our standards we can show you earnings of $400 mo. Must be sober, reliable, and between 25 and 50 years old. It will pay to see me today at 9 a. m. MR. URBAN, Room 600, 134 N. La Salle.

DISTRICT SALES MGRS.

Young men only. Full time, 40% comm. on $10 sale. New Auto Glass Insurance and Service Policy. Specific territory; new sales plan. Oppor. to build income. See Mr. Edwards, 6201 S. Robey.

EARN $3 EVERY HOUR. SELL XMAS CARDS.

Sell the best known line in America; we pay unusually large commissions; cards sell on sight; we deliver and collect; call in person or write. SAMPLE BOOK FREE.
THE PROCESS ENGRAVING CO.
Loop office—209 S. State, R. 1702.
North Side office—4554 Broadway.
South Side office—6054 Cottage Grove-av.

ELECTRICAL SALESMEN—WHO ARE IN position take on side line, highest type, paying handsome returns; outline territory. Address H 232, Tribune.

ELECTRICAL SALESMEN — FAMILIAR with trade, who have confidence their ability sell Chicago trade territory; splended opportunity. Call 712 Marquette Bldg. 9 to 12.

EX-COLLECTORS—CANVASSERS, OF NEAT exper., exce., prop. to right men. Rm. 701, 417 S. Dearborn-st.

EXECUTIVE WANTED.

Salesmen to qualify as supervisor for national corporation in Chicago and vicinity. Position now open. Applicants must be neat in appearance, have good personality and common sense. This is a permanent position with immediate big earnings. Consequently a job hunter cannot qualify. Prefer man between 25 and 45; must have car. Apply 809 Jackson-blvd.

Experienced Salesman.

We want a man who is not afraid to work and can talk with conviction. To such a man we can offer an opportunity that will pay him from $125 to $300 per week. We have found a sales point that works and are prepared to convince the most skeptical. A clean cut honorable business that is growing. Inter. 2 to 4 and 7 to 9 p. m. Ask for MR. BYERS, 1062 First National Bank Bldg., 33 S. Clark-st.

EXPERIENCED SALESMAN, IMMEDIATELY.

Experienced salesman for vacancies in firm doing annual business of over one million dollars; real deal for right man. Apply in person for interview.
Rm. 348, 111 W. Washington-st.

EXPERIENCED SALESMAN.

If you are tired of "blah-blah" and pep sales talks and are willing to work, calling on bona fide leads for reliable firm, you can earn some real money now and for the next five years. Call between 9-12, Mr. LAHON, 826, 30 N. La Salle-st.

WANTED—MALE HELP.

Salesmen, Solicitors, Etc.

FIVE LIVE WIRE SALESMEN

to sell homes. An abundance of leads. Terms are easy; only $380 down and $60 a month. The man we select will find this one of the snappiest and most profitable sales campaigns in Chicago. MR. RICH, Suite 612, 32 W. Randolph-st.

FOREIGN SPEAKING

salesmen wanted by a large corporation. Call at Room 604, 111 W. Monroe-st., 10:30 to 1 o'clock.

FRIGIDAIRE Electric Refrigeration is the product of the GENERAL MOTORS CORPORATION.

A few openings exist in this organization, due to promotions and an increase in business.

Applications will be received from a few salesmen for territory in Chicago and suburbs to call on butchers, grocers, restaurants, delicatessens, and other retail stores.

The men who qualify will be thoroughly trained as sales representatives for the largest and best known manufacturer of electric refrigeration in the country.

Only men 25 to 45 years of age, with previous selling experience, will be considered. A knowledge of this line is unnecessary.

H. C. HUEBNER,
313 N. MICHIGAN-AV.

GARY SALESMEN.

A large furniture organization selling direct to consumer, is opening a new branch in Gary and will employ a few high grade experienced direct to consumer men. Prefer men with installment sales experience, accustomed to earning at least $50 a week. A DRAWING ACCOUNT will be allowed the men we select. See MR. MAYO, 9 a. m. to 5 p. m., Suite 1380, 407 S. Dearborn-st., Chicago, or MR. SOLLIS, 6 p. m. to 9 p. m., at Court View Hotel, 428 Washington-st., Gary, Ind.

GUARANTEED SALARY.

While we train you. Wonderful opportunity for advancement. Not R. E. or appliances. See Watters, Sherman Hotel, Wed.

HIGH GRADE SALESMAN

to sell Evanston business and apartment property. Must be well educated and have qualifications to entitle him to rapid advancement. Prefer man with a car. PARAMOUNT REALTY CORPORATION, Room 1025, 64 W. Randolph-st.

INDUSTRIAL INS. MEN.

No lapses.
Commissions on each Deal over $50.

Combination health, accident, and life policy combined with a home site.

This is a fast seller.
Rapid promotion to Good men.

Call 11 a. m. to 8 p. m.
MR. O'CONNOR,
78 E. Madison, Room 900.

ITALIAN SALESMEN.

A new way, a new system of selling Real Estate that makes real money for real men. Good character more essential than experience; we do the rest; position open only for a few selected men. This is not an every day opportunity, but a rare one. See MR. CASTELLI, Room 1622, 36 S. State-st.

JUNIOR SALESMEN.

A national organization can use a few young men whom we will train to sell; good pay from start; car furnished. Interview Mr. Dillon, 4350 W. Madison-st., Mr. Barnett, 6541 Cottage Grove-av., or Mr. Maskill, 4525 Broadway. Hours, 8 to 4.

JUST WHAT YOU WANT. 3 CHICAGO MEN ONLY.

A chance to make some real money. This position offers GOOD PAY, rapid promotion and a pleasant, permanent connection with one of Chicago's oldest firms. No canvassing; all your work in Chicago.

MR. DUIS,
Rm. 512, 77 W. Washington.

GRAPE JUICE SALESMEN.

QUALITY LINE.

Our product is not grape juice, but a kindred line; easier selling; quicker repeats; new sales plan; $115 weekly average of present force, city or traveling. Call 10-12 and 2-4. Rm. 1501, 307 N. Michigan.

KITCHENWARE IN COLOR.

Salesmen get into this new non-competitive line; liberal commissions, $20 a day; opportunity for branch managership; we furnish samples and outfits. Mr. Klein, Room 1840, 176 W. Adams.

MAN WITH LIGHT CAR

to travel Wisconsin with men, sell and learn sales; experience not necessary; salary with bonus. See Sales Manager, 509 S. Wabash-av., Room 300.

MAN—YOUNG, EXP., TO SELL HIGH GRD. line of imported furniture to the furniture stores and interior decorators in Chicago; good salary. ALBERT GROSFELD, INC., 1244 N. Clark-st.

MEN

Over 25, for sales work in Chicago; our product sells 12 months a year and is a necessity; prefer men now employed and local residents. This is above the average sales opportunity; 10 minutes of your time this a. m. will prove it. Real estate, vacuum cleaner and washing machine experience an asset—however, not essential. Factory representative, Suite 200, 218 S. Wabash.

MEN—MARRIED, 25 TO 35 YEARS OLD, with high school education, to sell life insurance in Chicago. We have a new and special plan through which those qualified earn a good living from the start. North American Life Assurance Co., 222 W. Adams-st.

MEN—FOUR, NEAT, PLEASING PERSONality, to sell educational equipment for children; some travel; good income; opportunity for advancement. Call or write Mr. Purvis, 63 E. Adams, Rm. 304.

MEN—3, ABOVE THE AVERAGE; 1 POLish; married, to collect and solicit for Metropolitan Life; $25 week and commission. Write part. Peter Manea, 1549 W. 47th-st.

MEN—WITH SELLING ABILITY; $75 TO $150 per week; money every night. Mr. Farwell, Room 1540, 176 W. Adams.

MEN—ASTONISHES EVERY ONE; MOST needed article; big money; $56 weekly to start. 10 to 12 a. m., 39 W. Adams, R. 32.

MEN—EXPERIENCED TO SELL UNIFORMS in Chicago and suburbs. Call 19 S. Wells-st., Room 404.

MEN—2; $20 A WEEK GUAR. SALARY and com.; steady wk. R.338,3165 Madison.

NEW INVENTION.

New art. sold direct to cons. by Ill. mfg. concern starting natl. corp. We want good men to sell and to be promoted to mgrs. of large cities in U. S. New men making as high as $60 a day. Ref. req. Over 30 yrs., marr. men pref. Apply 2d flr., 205 W. Wacker-dr., ask for Mr. Waits, Wednesday, only between 10-11 a. m., 1-2 p. m.

OPPORTUNITY

For married man, over 25. Inside and outside sales work for large high caliber Chicago department store. Must have fair education and be aggressive. Can use older man if very active. Experience in our line unnecessary if of proper type. Chance for promotion. Good pay.

See Personnel Manager,
18 E. Erie-st.

PACKARD DEALER

offers unusual selling arrangement for 3 live hard hitting salesmen of proven ability; must have best of references. Address B P 375, Tribune.

PERMANENT POSITIONS

with advancement are open for 2 Catholic salesmen; $35 or more weekly; we train you. Call 8-10, 5-6, 192 N. Clark-st., Rm. 601.

PHOTO COUPON MEN—8, TO PUT OVER our new prop. R. 601, 58 E. Washington.

REAL ESTATE SALESMEN—COMMISSION only. Apply at 134 N. La Salle st., Room 1514.

WANTED—MALE HELP.

Salesmen, Solicitors, Etc.

RADIO SALESMEN.

Radio selling is in full swing. Factory branch of famous manufacturer wants 3 part time and 3 full time men for demonstrating radios in homes; worth $50 to $150 per week for experienced men. See Mr. Wray, 108 W. Madison, Oak Park, or call Village 8915 for appointment.

RADIO SALESMEN

To work under crew manager; exp. not essential; good salary and comm.
CRYSTAL PALACE OF MUSIC,
2645 W. North-av.

REAL OPPORTUNITY. Membership Men.

Wanted—5 experienced men to work with advisory committee on prospects given by them. W. V. Green, Rm. 1216, 6 N. Michigan.

REFRIGERATION.

An opportunity is now available for 2 men to enter the refrigeration field of a distinctive type that is highly advertised. Apply for interview today until 8:30 p. m. at 119 E. Pearson-st., 1 block off Michigan and Chicago-av.

ROOFING SALESMEN.

Two exper. men for permanent work in southern Illinois, near St. Louis. Virgin territory. Plenty of leads. Real money for you. See Mr. Steitler, Majestic Hotel, apply in person after 9 a. m. Wed.

SALARY AND COMM.

One of the largest manufacturers in its line will train a few more young men for direct selling. Salary and commission while learning. Crew and store managers when qualified. Your earnings should be $85 or more per week; 9 to 5.
MEADOWS COMPANY.
6 N. Michigan, Rm. 703. MR. FRANKS.

SALES MANAGER.

Chicago mfr., estab. 30 years in business, has opening for state distribution of product of merit, if can qualify as to executive and sales ability. Must be able to finance self in selecting sub. and county dealers. Rare opportunity to contract for fast seller. Incomes running as high as $15,000 per year. Call Mr. W. J. Jones, Gen. Mgr., Room 512A, Plaza Hotel, Clark and North-av.

SALES DIRECTOR — MANAGER SALES force for building a nation-wide adv. org. If you qualify, $10 to $20. Apply 9 to 5, 6919 S. Halsted-st.

SALESMEN

to represent a Chicago manufacturer in the city and nearby territories, selling direct to the consumer, both commercial and domestic, with an electrical device for numerous uses. The product has merit and is direct essential to the clientele to which it is offered; backed by extensive advertising; permanent future with good earnings at start.

Apply 9 to 12 only.
GENE J. RYAN,
31 N. Franklin.

SALESMEN.

I want three salesmen to sell bungalows and high class residence property; excellent transportation, 28 minutes to Loop. New school being erected on property. All improvements in.
Mr. Sutherland, Rm. 1002, 100 W. Monroe.

SALESMAN.

High Pressure Salesman to sell radio publicity announcements; 33 1-3% commission; best deal in Chicago. Phone Central 3690 for appointment.

SALESMEN.

Old established Chicago firm with branches has an opening for a few high grade men. If you have good references and sales ability you can qualify. Apply 9 a. m., Wednesday, ATLAS RADIO STORE, 532 S. State-st. MR. RIDPATH.

SALESMAN.

Opening in our organization for man with sales experience, preferably one familiar with retail trade. See Mr. Maginnis, 9-11 a. m., commercial department, Kelvinator Chicago Co., 151 N. Michigan-av.

SALESMEN — CITY, TO SELL AND COLlect; salary and commission; established business; good opportunity for advancement. JOHN HANCOCK MUTUAL LIFE INS. CO. Apply 24 S. Crawford-av.

SALESMAN.

Opening in our organization for man with sales experience, preferably one familiar with retail trade. See Mr. Maginniss, 9-11 a. m., commercial department, Kelvinator Chicago Co., 151 N. Michigan-av.

SALESMEN WANTED.

A high class business men's proposition. Big fall campaign now beginning. Only high grade executives and salesmen considered. Hundreds of live leads. See Mr. Weaver, Midland Club, 168 W. Adams-st.

SALESMEN — THIS FIRM, SUCCESSFUL in large scale operations, desires service of 2 salesmen experienced in selling investors who normally buy real estate bonds or other securities which would be valuable; will make attractive proposition to men qualifying. Room 2311-15, 100 N. La Salle-st.

SALESMEN — EXPERIENCED SELLING high class repeat specialty direct to drug and grocery stores in Illinois, Indiana, and other states. Actually make $100 weekly and better. Exclusive territory. Auto required. Must finance yourself. Mr. Mosher, 1240 Fletcher-st.

SALESMEN—IF YOU ARE LOOKING FOR an opportunity to make real money come and talk things over with me. Our best season just started. Experience not necessary. Car will help. Apply sales manager, 9-12 a. m. WESTERN READY ROOFING CO., 1904 W. 21st-st.

SALESMAN—FOR CHICAGO AND ADJAcent territory to represent manufacturer of metal lamps; jobbers and dealers; high grade, experienced man; drawing account against commission. Write full details to F. H. J., Rm. 1960, 208 S. La Salle-st.

SALESMAN—JUST ARRIVED, JUDGE WITH new $10,000 policy and choice of ten new premium books, all for price of Judge, 15 cents a week. Field demonstration, $60 weekly earnings plus. W. F. Rankin, 178 W. Adams-st., Room 1132.

SALESMEN—TO SELL FOOD PRODUCTS ON money back guarantee; direct from factory to homes; good money to experienced salesmen; unusual opportunity to inexperienced young men who want to sell. Apply 2 to 6 p. m. only. Room 430, 508 S. Dearborn.

SALESMAN—TO SOLICIT ACCOUNTS FOR collection. High class institution serving only manufacturers and wholesalers. $100 weekly and remuneration on repeat business. Call after 1 p. m., Suite 1141 First National Bank Bldg.

SALESMEN—IF YOU CAN HANDLE A tough proposition and make money, what can you do with an easy one? I surely have got it. Call before 12 o'clock. T. L. BAER, Rm. 707, 180 N. Michigan.

SALESMAN—
Manufacturer of patent article selling for $7.50; good repeat business; real money maker. Interview Mr. Shell, 405 Transportation Bldg.

SALESMAN—SOMETHING NEW; NO OPPOsition. Big money maker. Never been sold in Chicago before. Can use salesmen of all nationalities. 8 S. Dearborn-st., Suite 511.

SALESMEN — 3 HARD HITTERS FOR road; large corp.; interesting work; no selling, no samples to carry; large inc.; steady employment; industry and aggressiveness necessary. 108 N. Wells-st., Room 1822.

SALESMEN — SELL SMITH-HOOVER GLO ADD SIGNS. Red hot sellers for coming campaign. GLO ADD SERVICE, 6797 S. Chicago-av.

SALESMEN—STEAM HEATING SYSTEMS to owners on time payments. Also plumbing and heating specialties as side line. Call 7:30 p. m., 4920 N. Western.

SALESMEN—TWO FORCEFUL MEN FOR road; interview doctors and merchants; permanent position with earnings of $125 weekly. Room 310, 218 S. Wabash.

SALESMEN—RADIO, TO CLOSE SALES and call on live prospects. Liberal salary and commission. Crystal Palace of Music, 2645 W. North-av.

SALESMEN—HAVE ONE TERRITORY PAYing around $35 a week; open for man with direct sales ability. Real Silk Hosiery Mills, 36 S. State-st.

SALESMAN AND CREW MANAGER—FOR live reputable violin school, Rockford, Ill. Call Manager, Englewood 5451, 6030 S. Park-av., apt. 3 West.

SALESMAN—YOUNG, WITH CAR, FOR city; pop. priced coat and dress flowers, handkerchiefs; good commission. Meyerson Co., 125 S. Market-st.

SALESMEN—HIGH CLASS, ABLE TO MEET business executives; orders certain to repeat with constantly enlarging comm. Apply 1118 Capitol Bldg.

SALESMEN—MECHANICALLY INCLINED, with sales ideas; who have had direct sales experience; good pay and rapid promotion. Mr. Robyn, 343 S. Dearborn, R. 2013.

SALESMAN — GERMAN, TWO, FOR CITY work; auto furnished; bring reference. E. L. Patchen, Rm. 655, 332 S. Michigan-av.

SALESMEN—CALLING ON OIL FILLING stations, garages, repair shops; full or part time; big comm. R. 218, 800 N. Clark-st.

SALESMEN—COAL, BETTER CLASS, LIBeral compensation, select market, city yards. Address B A 105, Tribune.

SALESMEN—TWO; JANITOR SUP.; EXC. merit; local and Ill. terr.; comm.; car. Address K P 21, Tribune.

SALESMEN—FOR ESTABLISHED PRODuct, old reliable firm, afternoon. Mr. Smith, Lammert & Mann Co., 215 N. Woods.

SALESMEN—TO SELL LINE OF TRUNKS, bags, suit cases, com. basis; Indiana, Michigan and Wis. Address H 410, Tribune.

SALESMEN—AUTO, EXPER. POPULAR price cars, at once; past performance req. 5133 Irving Pk.-blvd., Mr. Bell.

SALESMAN—WITH CAR, TO CALL ON REtail and wholesale trade. ARTHUR MFG. CO., INC., 1466 W. Madison-st.

SALESMEN — AUTOMOTIVE GLASS CO., 2615 Milwaukee.

SALESMEN—2; GOOD PROPOSITION. Apply at 4146 W. 26th-st.

SALESMEN—$20 A DAY; NEW DEVICE; dealers or homes. 940, 608 S. Dearborn.

SALESMEN—TO CALL AND LIST STORES. Good leads. 192 N. Clark-st., Rm. 506.

WANTED—MALE HELP.

Salesmen, Solicitors, Etc.

SALESMEN.

A LARGE manufacturing concern, backed by 30 years' experience [illegible]

SALESMAN—BY NATIONALLY KNOWN MANUFACTURERS OF PLUMBING FIXTURES. ACQUAINTANCE WITH ARCHITECTS AND KNOWLEDGE OF PLUMBING FIXTURE BUSINESS DESIRABLE THOUGH NOT ESSENTIAL. HIGH SCHOOL GRADUATE. STATE AGE, EXPERIENCE, AND SALARY EXPECTED. ADDRESS G P 82, TRIBUNE.

SALESMEN.

SALARY AND COMMISSION TO START. Progressive, reliable concern needs 2 permanent [illegible] work. Preference will be given men accustomed to closing installment sales averaging $40 each, with very small deposit required from customers. A real opportunity for advancement to executive positions in a short time will be given to men selected. This is NOT REAL ESTATE, INSURANCE or ELECTRIC APPLIANCES. Call after 10:30 a. m., Suite 1380, 37 W. Van Buren-st.

SALESMEN.

We have the best proposition on the market for high class Tailoring Salesmen. One Price; Money Back Guarantee if customer is not fully satisfied in every respect. Only those with experience and ability to meet the best class of consumer need apply. Apply in person. ALLEN FASHION CLOTHES, 816 W. Roosevelt-rd.

SALESMEN—OUR EXPANSION PROGRAM makes it possible for us to use three additional men who are seriously seeking a life job where real industry will be rewarded with better than average earnings. They must be clean-cut, well dressed, and over 30, who can show us a clean record. For interview call room 705 London Guarantee and Accident building, Wacker-dr. and Michigan-av.

SALESMEN.

The Ukiah Grape Products Co., Inc., producers, distributors, and importers, have opened a permanent Chicago branch for the distribution of their famous products, and have positions for eight competent salesmen with strong personality, capable of earning $150 or more per week. For interview, see R. T. Blow, Room 404, 105 W. Monroe-st.

SALESMAN—WITH CAR AND SUCCESSFUL selling record; anxious to have his own organization take full charge of small close in subdivision in Tessville; highly restricted; bus. and apt. property with imp. and transp.; priced right; unusual opportunity for a manager with few good salesmen, who is now employed and contemplating a change. Phone Owner, Randolph 0541.

SOLICITORS.

If you want to work selling newspaper insurance, there is an opening on salary and commission. Call after 4 p. m., Room 532, 211 W. Wacker-dr. Mr. Bradley.

SOLICITORS—3 GD. MEN; LIBERAL COMmission. Third Ward Chamber of Commerce, 131 E. 43d-st., 2 fl. Apply between 10 a. m. and 4 p. m.

SOLICITORS—NEWSPAPER INSURANCE; experienced; salary and commission. Address H 509, Tribune.

STATE MGR.—MFR. OF STAPLE LINE, entering direct selling, needs field mgr. to develop state territories. Write for interview. Address H 236, Tribune.

TONIGHT—8 O'CLOCK!

Your chance to enter the bond business. Psychological test for ability. Lecture on financial analysis. Investigate this opportunity tonight. MR. ULLRICK, 29 S. La Salle-st., Suite 524. Also interviews daily.

TRAVELING SALESMEN.

Every store a prospect. $12.50 sale over 50% comm. Not sign. New, demonstrates quick. Orders sure. 836, 608 S. Dearborn, Chicago.

50 MEN TO ASSIST

in handling tremendous response to our advertising campaign. Present force swamped. This is the last large piece of land within the city limits. Improvements going in and large building program to start soon. Apply Room 902, 6 N. Michigan, between 9 a. m. and 10 a. m.
MR. KING.

$10 PER DAY

every day and every week; no dull seasons; selling household necessities direct; it costs you nothing to find out how our men earn $60 per week. Apply Room 307 Reliance Bank Bldg., Madison and Ogden, or Room 201, 357 W. 63d-st.

Agents.

CHRITMAS CARDS, 100% PROFIT; BOX assortment and personal cards. Write for details of this liberal offer. Artistic Card company, Elmira, New York.

Miscellaneous.

A MAN

who wishes to get ahead in the world; must be clean and well dressed; not so wise that he is not willing to listen and learn. Address P S 443, Tribune.

MEN—YOUNG, 17-21 YEARS OF AGE; Neat appearing; high school graduates; salary $21 a week and liberal bonuses. Call between 10-12 only. 330 S. Wells-st., Room 1020.

COLLECTOR

for South Chicago district; married man with car preferred. Manager, 3120 Milwaukee-av.

CHAUFFEURS.

Responsible, experienced drivers, who can handle the public carefully and courteously. Yellow Cab Co., 57 E. 21st-st.

DOORMAN AND USHERS.

Between the ages 17 and 21. Apply to Chief of Service 8 p. m. Wed. BELMONT THEATER.

A MAN WITH CAR.

Good job with good pay; young neat married man ready for work preferred. 1027 Argyle-st.

MEN — FOUR, YOUNG, TO REPRESENT large New York concern. We teach you how and pay you well while learning. Permanent position and chance for advancement. 127 N. Dearborn-st., Room 844.

COLLECTORS—3, AT ONCE, TO COLLECT on regular monthly accounts. Experience not necessary; must be able to furnish surety bond. See MR. SCHNEIDER, Room 844, 127 N. Dearborn-st.

MAN AND WIFE—MID. AGED, FOR FARM estate nr. Detroit; man to do chores and wife cooking; both must be good workers or do not apply. Prefer Protestants. Address B E 389, Tribune.

MEN—2, NEAT, YOUNG, TO FILL JUNIOR sales positions in city; exper. not essential as we give necessary training. Room 800, 37 S. Wabash.

MEN—3, LIVING SOUTH; STEADY WORK; advancement; sal., comm. and bonus; aver. wkly. earn. $35-$40 to start. Apply 2d fl., Rm. 6, 6248 University-av., 9 a. m.-3 p. m.

NIGHT WATCHMAN.

Small factory; also do sweeping and cleaning. Kimble Elec., 634 N. Western.

MEN—SIX, NOW EMPLOYED, EARN $35 to $40 per week EXTRA MONEY. Must have Chicago ref. No canvassing. Address F T 68, Tribune.

MEN—CATH., CITY, ROAD; WORK WHERE you get results; good pay; we train you. Apply 8 to 10 a. m., Rm. 1204, 30 N. Dearborn.

DOORMEN AND USHERS.

UNITED ARISTS' THEATRE.
Stage Entrance, 4 P. M.

HANDY MAN — FOR NEW AND S. H. furniture store; with selling ability; state refs., exp. Address B A 377, Tribune.

MEN—COLORED, $4 PAID DAILY, SELLing products in your neighborhood; pay starts at once. 5249 Cottage Grove-av.

MAN—PERMANENT, EARNINGS $30 WITH bonus; gentile. Apply 9 to 12, Room 1164, 330 S. Dearborn-st.

MAN — FOR DELIVERY AND GENERAL work; permanent for right party. Apply 5127 So. State-st.

COLLECTOR — EXPERIENCED FOR INStallment house, located in Cicero. Address B O 438, Tribune.

MEN—A LOOP BANK OFFERS MEN NOW employed an opportunity to earn extra money; no selling. Address H 233, Tribune.

3 MEN—AGED 19 TO 26; SALARY PROP. sales work. R. B. WAITE, 4th flr., 323 S. Wabash.

MEN—TO WORK ON SALARY AND BONUS. No exp. req. Oppor. for adv. 6254 S. Ashland or 4403 Sheridan-rd., Rm. 203.

MEN—2 WIDE AWAKE, ENERGETIC, FOR steady work; south side. Apply 8 to 2. Rm. 311, 162 N. State-st.

ELEVATOR MAN—WHITE, SMALL HOTEL; $60 mo.; ref. Apply Mgr., 4049 Broadway.

DRIVERS—EXPD., LIVING ON SO. SIDE; high commissions. 539 E. 39th-st.

MEN—NEAT, TO SELL ON C. & N. W. trains. Call at 168 N. Canal, in subway.

WANTED—MALE HELP.

Miscellaneous.

UNIVERSITY EXECUTIVE, PROFESSIONAL MAN

[illegible]

BALABAN & KATZ PARADISE THEATER.

231 N. CRAWFORD.
Doormen 25 to 30 years.
Porters 25 to 35 years.
Apply Wednesday after 10 A. M.

BOHEMIAN MANAGER.

[illegible]
See GENERAL MANAGER,
Rm. 660, 31 S. Clark-st.

Men—Ford or Chev. Owners,

[illegible]
SEE MR. PRICE.
Room 125, 417 La Salle.

TWO MEN

to show buildings for large organization. Apply R. 312, 208 W. Washington-st. MR. ALEXANDROFF.

BUSINESS MAN'S OPPTY.

[illegible] publicity of the Chicago World's Fair of 1933 creates this opening. Earnings in this position should average $60 weekly. Call between 9 a. m. and 2 p. m. MR. STANLEY, Room 600, 134 N. La Salle.

POLISH MEN.

I have good jobs for men 25 to 50 years old. Work 8 hours daily. Special night men work only 3 hours. Rapid promotion for those employed. Only ambitious, energetic men need apply. Call bet. 9 a. m. and 2 p. m. MR. LASOTA, Room 600, 134 N. La Salle-st.

MEN—TWO.

We have an opening for two men who desire clean outdoor work. Good opportunity for advancement. Must be neat appearing and willing to work hard. Must live on north side. Apply Room 232, 4403 Sheridan-rd., 1-4 p. m.

OPPORTUNITY.

We need 5 young men to start work at once. Good pay and rapid advancement to executive positions now being held open for those who can qualify. Apply promptly 10 a. m., Room 1009, 510 N. Dearborn-st.

MEN.

3 men to work with manager out of car selling a specialty. You can make $40 to $60 a week at the start. No experience required. See Manager, 203 N. Wabash-av., Room 2118.

YOUNG MEN.

Three, age 18-23, to travel. Permanent employment. Good pay. Opportunity to learn salesmanship. Transportation expense advanced. References. Apply before noon. Mr. Dudley, Chelsea Hotel, 920 Wilson-av.

MECHANICAL

worker; one who can use his experience in other work; good position with permanent possibilities. Ask for MR. BERG, Room 1104, 220 S. State-st.

MAN—RELIABLE,

for responsible position. Good opportunity for advancement. 7 hours a day. Pay weekly. Apply Room 1010, 510 N. Dearborn-st., 9-12.

MEN FOR SPARE TIME WK.

Earn $25-$50 per week EXTRA MONEY. Must give Chicago ref. Call in person only, 9 a. m. to 8 p. m. See GEO. ELMORE, Room 328, 29 S. La Salle-st.

A MAN WITH CAR.

Good job with future and good pay; young married man preferred; or quality must be neat and have fair education. Apply Mr. Jones, 1238 Fullerton-av.

MAN—I NEED A MAN WHO CAN TALK Swedish fluently to assist me in conducting a Swedish department; must be over 25 and neat appearing.
MR. PETERSON.
Suite 402, 6 N. Clark-st.

MAN—NEAT APPEARANCE.

Single, selling experience not essential, to travel Wisconsin and Ohio with me. Sell and learn line. Salary and bonus. See Mr. Hammer, 509 S. Wabash-av., Room 300.

MEN—OVER 21, TO WORK ON RAILROAD trains. Apply 115 E. Roosevelt-rd.

Help Wanted with Investment.

STATE MANAGERS.

A large eastern manufacturer is looking for responsible men to fill executive positions, Illinois and adjacent states. Party who is capable and can qualify, must be able to invest $2,500 to $10,000 in merchandise. Money secured. We demand references and can give same. For appointment call Mr. Eagle, Morrison Hotel.

Employment Agencies.

ELLIOTT-WINN PERSONNEL.

STENOGRAPHER, Legal, Loop	$150
ACCOUNT CHECKER, Insurance	$130
FREIGHT OFFICE CLERK, Hotel	$150
7 CLERKS, Insurance	$70-$100
BURROUGHS BOOKKEEPER, Bank	$110
5 TYPISTS	$80-$100
RECEIVING CLERKS	$30

SODA DISP.	$30	5 ELEVATOR	$80
SHT. MET. WK.	Open	BAG PORT.	$80, tips
CHAUFFEUR	$130	8 SALESMEN	Salary

10 OFFICE AND ERRAND BOYS [neat] $18

1235 BANKERS BLDG., 105 W. ADAMS-ST.

BUSINESS MEN'S.

SALES MGRS., $3,000-$10,000; Shoes, Refrigeration, Financial, Food, Furniture; ADV. MGR., $3,600.
SALESMEN, $1,800-$3,600; Heaters, Drugs, Radio, Coal, Hotel Sup., $250.
[5] SUPTS., $5,000-$10,000; Implts., Mchy., Mfg. ENGINEERS, M. E., $250; H. & V., $250; Jr., $150 [2] Desgrs., $225. OFFICE MGR., $5,000; Food; Aud., $200. STENO., GENL., $30; CLKS., LEDGER, $140; Inventory, $140; Typ., $80; Boys, $65.
209 S. STATE-ST. 708 REPUBLIC BLDG.

LOWEST FEE IN TOWN.

POSITIONS OPEN IN ALL LINES.
Lathe hands, machinists, welders, punch press, A1 diemakers, polishers and buffers, screw machines, auto mechanics, radio testers [a. c. experience], solderers, radio service men [own cars], general factory.

OFFICE BOYS	$60-$70 month
BOYS, FACTORY, little exp.	$16-$18

EMPLOYMENT SERVICE,

443 S. DEARBORN.

SALESMEN.

Large national manufacturer in automotive field will employ 3 or 4 high grade salesmen for established territories in Northern Illinois and Indiana. Age requirements, 30-38. Must have good constructive sales record. Liberal salary, bonus, expenses and car is furnished. Interview will be Thursday between 10 a. m. and 4 p. m. Consolidated Agencies, 209 S. State, Suite 1111.

North Side Consolidated.

RadioSer.Man	$30-40	Helper, Radio	$25
5 Dishw'ers & Bus Boys, white	R.B.$60-80		
Car Washers	$25-40	Cooks	$30-40
Floormen, Gge.	$28-20	Housemen	$90-140
Hotel Clerks	$80-135	Mechanic	$45

Room 207, 4750 Sheridan-rd.

GARAGE JOBS ONLY.

7 COMB. FLOORMEN	$25-35
12 AUTO MECHANICS	$40-50
10 AUTO WASHERS	$25-40
3 Floormen $30 | 5 Mech.'s Hlps.	$25

CHICAGO GARAGE OWNERS' EXCHANGE.
309 S. La Salle-st. Room 101.

REDFIELD PERSONNEL.

TYPIST BILLER	$28
STENO., some exp.	$30
CIVIL ENG., recent grad.	$40
JR. CLERKS	$18-20
OFFICE BOYS [3]	$15-17
YOUNG CRED. and coll. man	$30

SUITE 1204. 5 S. WABASH.

"ASSOCIATED SERVICE."

BKKPR., under 30, genl. ledger exp.	$150
STENOGRAPHER-CLERK	$125
TYPIST-CLERK	$125
COMPTOMETER OPERATOR	$125
BOY, to act as Junior Clerk	$ 75

R. 715 TACOMA BLDG., 5 N. LA SALLE-ST.

GARAGE JOBS OPEN TODAY.

Combination Washers, white .... $30-$40

MIDWEST EMPL. BUREAU,
901 Garrick Bldg. 64 W. Randolph.

DAVIS PERSONNEL.

INSURANCE BOOKKEEPER	$140
COST CLK., SOME COLLEGE	$130
GENL. CLK., H. S. GRAD., LP.	$90
JR. CLK., LOOP., H. S.	$70

20 E. JACKSON, R. 1202. HAR. 7978.

BOOKKEEPER, COLL. TR.	$130
STENOGRAPHER, LOOP	$115
BOYS [10] LOOP	$60-$80

"THE OCCUPATIONAL,"
20 W. Jackson-blvd., Rm. 1409.

CORBOY SERVICE.

BOYS! BOYS! BOYS! .... $15-$20
ALL KINDS OF OFFICE POSITIONS.
20 W. Jackson-blvd. Rm. 1508. Wab. 9284.

CPLE., COOKS, $25, R. B.; CHEF, $250; House Man, $50, r. b.; Wall Washer, $100; Window Washer, $100; Bus Boys, $100. JENSEN, 192 N. Clark-st.

SALESMEN—EXPERIENCED MEN. CALL before 1. SALESMEN'S SERVICE ASSOCIATION, Room 208, 309 S. La Salle-st.

PASTRY CHEF, $200; CLKS., ELEV. BOYS. Chicago Hotel Emp., 417 S. Dearborn.

COOKS, HELPERS, KITCHEN MEN, WAITers, bus boys. Harp's, 160 N. Wells.

WANTED—MALE HELP.

Employment Agencies.

GUARANTEED JOBS!!

NOTICE—Our Washington Agency is now located at 101 S. Wells-st., Second Floor.

Tool and Die	$1.10	Couple	$145 1. apt.
Lathe Machs.	85c	Wind. Wash.	$100
Furn. Refinish	$30	Housemen	$80
Machinists	85c	Porters	$60 r.b.
Pols., Buffers	$1	Cooks	$35
Hd. Screw	70c	Housemen	$65 r.b.
Millwrights	75c	2d Cooks	$30
Punch Press	65c	Kitchen	$60 r.b.
Hot. Paint	$140	Vacuum Men	$100
Wrappers	$25	Waiters	$60 T.
Packers	$30	Bus Boys	$55 T.
Auto Washers	$30	Col. Kitchen	$18 b.
Factory	$30	Col. Hsemen	$80
Laundry	$25	Col. Elev.	$80

CALL AT OUR NEAREST OFFICE.
LA SALLE AGENCY,
406 S. DEARBORN-ST.
WASHINGTON AGENCY,
101 S. WELLS-ST.
MORRELL AGENCY,
306 W. MADISON-ST.
FRANKLIN AGENCY,
109 N. DEARBORN-ST.

GUARANTEED POSITIONS! Purchasing Agent, $3,600.

Prefer wholesale grocery or chain store exp., thoroughly familiar with general purchasing.

ASST. BUYER, retail shoes	$5,000
ASST. BUYER, household furnishings	$5,000
SR. ACCOUNTANT, permanent	$275
CREDIT MANAGER, finance exp.	$300
HOTEL NIGHT AUDITOR, transcript	$140
MIDDLE AGED Information clk., N. S.	$25
STENO.-SEC., loop	$130
6 TYPISTS AND CLERKS	$90-$115
SHIPPING Clerk, fill sta. equip.	$135
SHIPPING CLK., ready to wear exp.	$25
COLLEGE MAN, phone solicitor	$140
HOTEL NIGHT CLERK	$100
MIDDLE Aged hotel day clerk, $75, and rm.	
3 EXP. GROC. wrappers	$18

10 NEAT BOYS, $60-$80.

3 SODA Dispensers, 6 days, 8 hrs. $100, m.
AA1 SANDWICH man, 6 days, 8 hrs. $35

3 COUPLES, $175, APTS.

Hotel manager and housekeeper.
Hotel manager: Apt. Manager and Hskpr.

GLADER INCORPORATED,
220 S. State-st., 12th Floor.

"A. R. B." OPENINGS.

BOOKKEEPER, Stock & Bond exp.	$150
R. R. CLK., Pass. Dept., loop	$105
BKKPR.-CLK., Country Club, R. & B.	$100
3 COUNTER SALESMEN, age 20-22	$100
COMPT. OPER., R. R. Ofc., loop	$100
5 STENOGRAPHERS, age 20-25	$100-125
2 TYPISTS-CLERKS, age 20-25, loop	$110
TELEPHONE ORDER CLK., exp., age 20-21	$95
INVOICE CLK., operate Compt., S. S.	$85
5 STOCK BOYS, age 17-19	$65-70

BOYS! BOYS! BOYS!
25 openings for bright, snappy 17-18 year old boys. Grammar school education. Excellent future. Salary $12-$16 per week. No registration fee or advance payment.

American Railway Bureau,
11 S. LA SALLE-ST., SUITE 1139.

COLLEGE GRAD. E. E.	$150
Jr. Accts., private or public	$110-$150
General Office Clerk, good writer	$110
Jr. Office Clerk, technically inclined	$85
High school grad. for office work	$75
50 boys for office and trades	$15-$20
RADIO SERVICE MEN [6], comm.	$25-$50
RADIO Testers, assemblers, wiremen	50c-80c
4 young men, learn radio bldg.	$18-$22
Hotel Clerks [6], good jobs	$90-$160

Skilled Trades! Many Jobs!

8 plumbers	$40	4 Gordon Fdrs.	$35
6 canvas hgrs	$35	Kelly, cyl. pr	$60
6 carpenters	$40	4 cyl. feeders	$35
6 plasterers	$40	2 cyl. pressmen	$55
Polish, buff	90c	M. Vert. Press	$50
Die Makers	70c	Comps. [2-3]	$20-$35

CO-OPERATIVE SYSTEM,
220 S. State, Room 1400.

LATHE TOOL RM., 90C; LATHE PRD., 75C.

Automobile mechanics	65c to 90c		
Machinist	80c	Truck mechanics	75c
Assembler	50c	Hup mechanics	75c
Tool & Die	90c	Chevrolet mech.	75c
T. & D., some ex.	70c	Nash mechanics	$35
Punch press	60c	Ford mechanics	$35
Tile repair	$125	Truck washer	$25
Painter	80c	Garage boy	$18
Handy man	50c	Factory boy	$16
Shop boy	$18	Office boy	$15
Steamfitter	75c	Handyman	$25
Millwright	$40	Stenographer	$35
Sprinkler man	$130	Hotel clerk	$100
Repair machy.	$125	Janitor, hotel	$100
Inspector	$30	Bus boy	$12 r.b.
Tinner	90c	Waiter, country	$25
Milling mech.	70c	Flunky, waiter	$60 r.b.
Young handy	$21	Counter boy	$18 r.b.
Fireman	$33	Learn Cooking	$17 b.

BUSCH AGENCY, 184 W. WASHINGTON.

INTELLIGENCE BUREAU.

HOTEL MGR. AND WIFE [3]	$175 apt.
STENO.-BKKPR., ADVERTISING	$25
HOTEL HOUSEMEN [6]	$100
HOTEL CLERKS [5]	$80-$150

RADIO HELP HDQTRS.

SOLDERERS	52c	SERVICE	$40
ASSEMBLERS	52c	TESTERS	$30

BOYS—BOYS—BOYS.

3 BOYS, BROKER, $15; 6, BANK, $15; 4 LEARN ELECT. TRADE, $16; 4 PRINTING, $16; 3 DRIVE CARS, $16.

TYPIST, G. O.	$24	CYL. FDR.	$35
ELEV. OPR.	$21	BUS BOYS	$18 m.
COUNT. MEN	$25 m.	SAND. MEN	$20 m.

162 N. STATE-ST., R. 709.

3 Cpl., Mg. Apt. Htls., $175, Apt.

10 FACTORY MEN, $30.

2 ORDERLIES	Op.	3 Painters	100
Kitchen	65, R. B.	Tray man	60 R. B.
2 Rm. Ser. Wtr.	Op.	Po. Washer	80 M.
Elev Oprs.	90	Cashier	20 M.
Handyman	25		
BOY, LEARN MILLINERY, HUSKY	16		
Cont. Schl. Boys	10-12	Locksmith	40
Packrs., Yng.	18-20	Window Wshr.	75 R.B.
Jr. Sales	25	Inf. Clk.	Op.
2 COOKS	35	Doorman	90
Hotel Clk.	125, Apt.	Order Fillers	18
Counterman	22 M.	Office & Errand	14-15
5 Bus Boys	Op.	Radio Serv.	40, Exp.
Porters	20-25		

Conger, 400 S. State, R. 506.

Radio, Factory, Shop, Etc.

Loud Speaker Adjuster	55c
RADIO Testers, Inspectors, Wiremen, Assemblers, Solderers, and Servicemen	$22-48
Punch Press Operator and Setup	80c
DRILL Press Oper. and Bench Hands	65c
Acetylene Welder on Pipes	70c up
JANITORS, Porters, and Doormen	$25-$30
Packers, Order Fillers, and Stockmen	$20-27
Factory Hands 45-55c | Elevator Oper.	$25
Truck Mechanic 90c | Auto Mechanics	$45
BOYS—17 yrs. and over, to learn Printing, Radio Building, Woodworking, etc.	$12-$20
Greaser-Washer	
Gordon Feeders [2]	$16-$25

O'Shea, R. 800, 64 E. Jackson.

Hotel Clerk, $100, R. & B.

Hotel Clerks	$150	Shpg. Clks.	$40
Room Clerks	$100,r.	Asst. Shpg. Clks.	$30
Nite Clks.	$120,r.	Stock Boys	$18
Hotel Aud.	$100,r.b.l.	Shpg. boys	$20
Asst. Bkkpr.	$35	P. P. Clks.	$25

Typists, $25; Stenos., $35; Bill Clks., $35; Bank Teller, $25; Clerks, $22-28; Bank Messengers, $85; Comptometer Oprs., $30; Boys, office, $18; Mech. Drafts., track layout, $180; Jr. Draftsmen, oil and htg., $100; Drug Clks., $35; Sales Mgrs., bond and mtg., $250.

FRANKLIN AGENCY,
SUITE 406, 109 N. DEARBORN-ST.

ENGINEERING AGENCY.

FOUNDED 1893. TERMS. NO CASH.

C. E. Ry. Field & Ofc. Exp.	$200-225
C. E. Munic. Paving Exp.	$200
Chemist for Steel Plant	$125-140
Estimator for Genl. Contr.	$100 wk.
Draftsman, Sheet Metal, No. Side	$175
Mach. Draftsman, Joliet	$215
Vent. Draftsman, Learn Estimating	$175

53 W. JACKSON-BLVD. SUITE 1662.

EMPLOYMENT EXCH.

COST CLERK, So. West Side	$130
STENO., Sales Dept.	$130
SHIPPING CLERK, ladies' ready-wear	$110
TYPIST-CLERK, loop	$115

50 BOYS

BOYS—BOYS—BOYS .... $65-$70
ROOM 908, 220 S. STATE-ST.

TECHNICAL SPECIALISTS.

LOW RATES. NO DOWN PAYMENT.

Elect. Correspondent	$125.00
Struct. Steel Det. & Checker	$250.00
Asst. Supt. Cons. Street Pavg.	$200.00
Young Industrial Engineer	$175.00

AMERICAN ASSN. OF ENGINEERS,
63 E. Adams-st. Harrison 0274.

ASSEMBLERS	$30	ELEVATOR	$100
Scale repair	$33	Oilers, factory	50c
Lathe hand	75c	Farm hand	$60,r.b.
Boys, handy	$22	Receiving clerk	$100
Porter, colored	$24	Helpers, fact.	$45-50
Tool hardener	80c	Labor foreman	$33

GARDEN CITY AGENCY, 40 N. Wells, R. 24.

West Side Consolidated.

MECHANICAL DRAFTSMAN; S West	Open
CREDITMAN; loop	$150
25 BOYS; over 17	$15-20

Suite 313, 9 S. Kedzie-av.

BOYS, BOYS........$14-$18

BOOKKEEPER, Loop Bond House	$35
3 Packers, Auto Row	$20-25
Show Card Writer	$40-$50

Cooney-Ryan, 20 E. Jackson.

YNG. MAN, FIRE INS. BKG. EXP. $30-32.50
3 boys, gen. office $15
4 boys, office work $15
Northcenter Employment Bureau,
1951 Irving Pk.-blvd. Room 205.

10 Washers, gar. exp. $25-40

3 Boys, drive car $18-20
7 FLOORMEN, HELPERS, MECHS.
KELLY AGCY., R. 423, 312 S. CLARK.

Shipping Clerk, Expd. $30

Stock Clerk $22, Boys $15-18
J. & O. SERVICE, 108 N. Dearborn, R. 806.

HD. SCREW MAC. 75C \| MILL MAC. HDS. 75C
Y. man, ma. shop 50c \| Drill p. hds. 65c, s.w.
Gear hobber .... $42 \| Lathe hands 75c
Tuthill Emp., 40 N. Wells, 5th fl., Rm. 23.

CHICAGO RAILWAY AGENCY.
Boys, 17, Protestant .... $ 60
Comptometer Operator $115
220 Grand Central Sta., Harrison and Wells.

LATHE, 70-80C; INSPECTORS, 60C UP; battery-ignition, 50c up; bench assemblers, 65-70c; boys. West Town, 3830 Madison.

TURRET LATHE, 75C \| WELDER, COMB., 70C
Crab man, elec. 55c \| All round mach. [illegible]
Acme Agency, 40 N. Wells, 5th fl., R. [illegible]

WANTED—MALE HELP.

Employment Agencies.

O'SHEA—O'SHEA—O'SHEA

SR. ACCOUNTANT, Public [perm.]..$250
JR. ACCOUNTANT, University Grad..$140
ADV. LAYOUT MAN [bring samples]..$260
COST ACCOUNTANT, S. Side Mfr......$175
SALESMAN, Job Printing, S. Side.....$250
SALESMEN: Jewelry, $175; Bldr. Material, $150; Hardware, $250-$300; Paints, $250; Cosmetics, $175.

BANK DEPARTMENT.

Gen. Bookkeepr.$200 | Pay & Rec. Tlr..$160
Comm. Receiver $150 | Pay Tlr. [Ital.].$150
Teller [Bohem.].$150 | Burr. Bookkpr..$110
Clearings Clerk..$100 | Jr. Teller.........$100
Boys and Yg. Men to Learn Banking..$60-$80

GEN. OFC. CLERK..$100-110

Typist-Ledgr. Clk.$25 | Grocery Clerk.....$20
Auto Stock Clk..$25 | Steno.-Clerk $150
Boy, Law Office..$65 | Steno. [machy.]...$25
Stock Record Clk.$30 | Stock Boy..........$20
Typist-Biller ......$30 | Boy, Advertising..$65
Young Man, knowledge Bookkeeping.......$75
Asst. Shipping Clerk [Lamps].............$25
[15] Office Boys [Loop Offices].....$65-$75

TECHNICAL DEPT.

MECHANICAL ENGINEER [experience in mfg. of conveyors]; good opportunity for live wire..........$3,600
INDUSTRIAL ENG. [Machine Shop]..$3,600
PLANT LAYOUT MAN [M. E.]....$3,000
STRUCTURAL STEEL CHECKER..$3,000 up
STRUCT. STEEL DETAILERS [3]...$2,700
REINFORCED CONCRETE DETAILERS [3]........................$2,400 up
MECH. DRAFTSMAN [Elevator experience]......................$2,700 up
MECH. DRAFTSMAN [Conveyors].....$3,000
MECHANICAL DRAFTSMN., Detailer.$1,800
DESIGNER [Elec. High Tension Eqp.] $3,600
STRUCT. STEEL Estimator, Sales....$3,600
SALESMEN [2], Wholesale Autos.$3,000 up

64 E. JACKSON, ROOM 800.

ALL TRADES BUREAU.

STENO., BEGINNER $85
STENO., 1-2 YR. EXP..........................$110
RECORD CLERK [ENGRAV. CO.] $90
2 JR. CLERKS [INS. CO.] $90
6 OFFICE BOYS ....$60-$75
HOTEL CLKS., [Yng. and elderly] $90-$120
Housemen $60-$80 B. | Painters ....$110-$140
Bus boys ....$65-$85 | Dishwasher $60, R.B
Couple ....$110-$115 | Watchman $125
MACHINE SHOPS, 18 jobs open for lathe, all-around, tool-die, etc. 50c-95c.
RADIO HELP, 50 jobs open, 45c-$1.

Printers-Pressmen-Feeders

If you want a print shop job, see Mr. Smith and be placed today. $20-$55.
309 South La Salle-st. Room 101.

Sales Mgr., Refrig.........$5,000

SALES PROM. MAN, Chem. engr., $3,000.
SALES ENGR., Hydraulic presses, $3,000.
DESIGNING ENGR., refrig., $3,600.
TRAV'L'G. AUDITORS, perm., exp.and $200.
Bkkpr., ins.....$130 | Mail Rm. Clks. .$18
Rec. Tellers ....$140 | Stock Rm. Clks. $28
Steno., Bk., Pub.$150 | Ship. Clks., Furn.$75
Typist Clks. ....$115 | Jr. Clerks $18
Steno Clks. ....$100 | Boys [25] ....$15-$18

FACTORY DEPARTMENT.

5 Machinists ....90c | Screw Mach. Oprs.$75
Inspector Mach. shop 75c
Maintenance Man.$25 | Punch Pr. opr. ...$20
15 Factory workers ....$25-$40

S-H-A-Y, 14 W. Washington.

South Side Consolidated.

CREDIT CORRESPONDENT: S. Side position; age 21-25; salary $125.

Suite 324, 1180 E. 63d-st.

TRADE SCHOOLS.

BECOME AN EXPERT IN

ELECTRICITY OR AUTOS

Also Electric or Acetylene Welding. Many splendid opportunities open to experts. Learn days or evenings in Big Shops on large equipment. Plenty of good jobs. If not working come in right away. We have a special plan for you. Only few months. Special offer. Call, write, or phone Mr. Jones.

GREER COLLEGE,

2020 S. WABASH. CALUMET 4600.

MEN—AGE 21 TO 50.

LEARN ELECTRIC-GAS WELDING. THE BIG PAY TRADE. We teach you cast iron, steel, bronze, brass, aluminum, airship construction, welding pipe and auto welding; blueprints, plans and specifications. UNION SCHOOL, UNION INSTRUCTORS, AND A UNION CARD WHEN YOU FINISH.
ILLINOIS WELDING WORKS.
512, 14 N. LA SALLE-ST.

BECOME A MASTER BARBER.

MEN, enjoy a happy future—a big day job, the kind you have dreamed about. Through MOLER'S contract with the Master Barber's Assn. Moler graduates are assured the choice jobs. Day or night classes. Call, write, or phone. MOLER COLLEGE, 512 N. State-st. Sup. 5456.

LEARN ELECTRICITY

Learn by doing in a few weeks. Start any time. Day or evening. Call and visit our school or write or phone for free book.

Coyne Electrical School,

512 S. Paulina-st. Phone West 3121.

HERE'S YOUR CHANCE.

A 3 mo. practical course in electrical refrigeration, a new business; also electrical and radio training from a shop course to a B. S. degree, regardless of education. Backed by America's largest industries. Chance to make expenses. 25 years' experience. Call 608 S. Dearborn-st., Room 437. Open eve.

Practical Auto Training.

Mechanical, ignition and battery. The best trade today, plenty jobs; come in. If not working we have special plan for you; spend day or eve. with us free or write. Also teach driving. FEDERAL AUTO SCHOOL, 2040 Washington-blvd. Days or eves.

Young Men Wanted to Learn

3 months' training will qualify you for gd. position in RADIO or RAILROAD, or you can work while learning. Call or write for particulars. 39 S. State, Rm. 1607, or 1338 S. Mich.-av. Chicago Telegraph Inst.

Learn While You Work.

Auto washing, greasing, simonizing, driving; earn good pay after 3 weeks' training; day or night. CHICAGO AUTO SERVICE BUREAU, 309 South La Salle, Room 101.

LEARN IN 3 MONTHS

to make crowns, plates, and bridges for dentists. Day or night. Big future. Call or write for free book 52.
McCARRIE SCHOOL, 1338 S. Michigan-av.

?—SALESMANSHIP—?

Inexp. or exp., city or traveling. Many positions open. Write, call, or phone Harr. 5668 for particulars. NATL. SALESMEN'S TR. ASSN., 53 W. Jackson-blvd.

LEARN WATCHMAKING.

Day or night, by our modern shop plan; low cost; easy terms. Get our big FREE book. Chicago School, 549 W. Randolph.

LEARN IN FEW MONTHS

to be watchmaker; day, night; big demand for men. National School, 1340 S. Michigan.

LEARN DRAFTING IN SPARE TIME. Send for Blue Book now. Eve. school open. CHICAGO TECHNICAL COLLEGE, Dept. 460, 118 E. 26th-st. [Nr. Mich.-av.]

HOTELS NEED TRAINED MEN—BIG PAY; learn at home. Write Lewis Hotel Training School, Desk 749, Washington, D. C.

LEARN AUTO TRADE WHILE WORKING; pract. ignition, battery, mechanical work. Simplex, 2016 Van Buren, day or evening.

LEARN WATCHMKG., A TRADE WORTH while. Our rates make it easy. Day or eve. Olson Schl. of Wchmkg., 800 N. Clark, R.508.

LEARN BRICKLAYING, PLASTERING. Union instructors. Come in; working or idle. Ill. Bldg. Trades Schl., 2000-04 S. Clark.

BARTER AND EXCHANGE.

EXCHANGE.

Best double section line corner on North Side. Two M. H. ways; close in; ripe for imdt. dev.; accept old imp. or mtg. paper. For full information address C L 306, Tribune.

WILL EXCHANGE MY EQUITY IN BEAUtiful lot, 40x199 ft., located in Libertyville, ½ blk. from North Shore line station, for good used piano or radio. Must be in good condition. No brokers. Address T B 367, Tribune.

WANT GOOD PIANO, RADIO OR VICtrola for my equity in well located lot in Niles Center; 1 blk. from station; price very reasonable; in good neighborhood. Address T B 340, Tribune.

3¼ KARAT DIAMOND, MOUNTED IN platinum ladies' ring, for Cadillac, Packard, La Salle, or Lincoln coupe, in good condition. Address T P 458, Tribune.

IF YOU HAVE AN EQUITY IN CO-OPERAtive apartments or home which you wish to dispose of in trade, address B Y 293, Tribune.

5 R. HOUSE, ¼ ACRE GROUND, ARLINGton Heights; move in now; take good car, furn., radio, diamonds, stks., bonds; what pt. pay. Address H 586, Tribune.

TYPEWRITERS, ADDING MACHINES, ELECtric radios, for what? 3149 Lawrence-av. Juniper 8967. Open eves.

WHEATON LOT, CLEAR, FINE LOCATION, for Linc., Cad., or Packard coupe or sedan. Del. 6024, or address H 329, Tribune.

WILL TRADE BEAUTIFUL BROWN MINK coat, large size, for late model auto. Address H 389, Tribune.

HAVE YOU USED FURNITURE, ANTIQUE or modern? Describe. We have unusual offer. Address B K 332, Tribune.

IF YOU HAVE A CEMETERY LOT, WRITE. Unusual offer. Address A T 375, Tribune.

HAVE $800 FURNITURE, WANT CAR. Address T J 375, Tribune.

HIGH GRADE CAR EXCHANGE FOR 1st or 2d mortgage. Address S N 428, Tribune.

BILLIARDS AND BOWLING.

BILLIARD TABLES, NEW OR REBUILT; all prices and terms to meet all conditions. Buy direct from manufacturer and get best quality and lowest prices. Everything in Billiard and Bowling Supplies.
THE BRUNSWICK-BALKE-COLLENDER CO., 623 S. Wabash-av. Wabash 4020.

NEW AND USED BILLIARD TABLES. Low Prices. Easy Terms. [illegible] & HAMER CO., 17 N. Wabash-av.

WANTED—FEMALE HELP.

Stores and Offices.

ADDRESSERS—MUST WRITE NEAT HAND, state experience; give telephone number. Address C S 512, Tribune.

ADVERTISING AGENCY CHECKER—EXPD. only need apply. Miss Banks, THOS. M. BOWERS ADV. AGCY., 1417 Kimball Bldg.

BILL CLERK.

Young lady, living on South Side; must have Felt & Tarrant compt. exp. and be familiar with checking extensions and prices. State age, salary, and exp. Answer by mail only to O. J. O., 3633 S. Racine-av.

BOOKKEEPER—ASSISTANT—WITH STEN. knowledge. Ans. in own handwriting. State exp., salary, and references. Gentile. Address J 160, Tribune.

BKPR.-STENO. — GIRL, NEAT APPEARance, over 22; exp. R. 507, 5 N. Wabash.

BKPR. AND STENO—EXP. IN REAL EST. office. 5493 Cornell-av., R. 207.

CASHIERS—SHORT HR., 5 DAY WK.; 2 hr. day, noons; refined, neat appear.; refs. Apply 2-5 Wed., 200 N. Jefferson, Rm. 203.

COMPTOMETER OPERATOR—PAY ROLLS exp.; rapid; gd. penman; 3 mi. south lp.; state exp., age, sal. Address H 111, Tribune.

ELEVATOR OPERATOR—EXP. GOLDBLATT Bros., 1609 W. Chicago-av.

EXPERIENCED CANDY girl. GOODY NUT SHOP, 54 W. Randolph-st.

Experienced Salesladies.

For various departments. ROSS STORES, 1650 W. CHICAGO-AV.

FILE CLERK.

High school graduate, between 18 and 20; experienced preferred. KEMPER INSURANCE, 4624 Sheridan.

GIRLS—FOR WORK IN OFFICE OF MAIL order house; both experienced and inexperienced; give age, education, experience and sal. desired. Address B A 423, Tribune.

GIRL—GENERAL OFFICE WORK, EXPERienced good penman, rapid and accurate on figures; stenographic experience will add to value; splendid opportunity. Address B J 154, Tribune.

GIRL

To file, relieve switchboard operator, and typist. Temporary. Hemlock 5800.

GIRL—UNIV. OR NORMAL EDUC., EXPER. not nec. Ofc. pos. Good sal. Give age, phone. Also inexp. high school girl. Address H 300, Tribune.

GIRL—FOR CLAIM DEPT. OF LAUNDRY; must be experienced in settling claims over phone; no other need apply. State experience and salary. Address C M 414, Tribune.

GIRL—EXPERIENCED, FOR CIGAR COUNter. Apply in person at Cooper-Carlton Hotel, 53d and Hyde Park-blvd.

GIRL—ITALIAN, TO DO GENERAL OFFICE work. Chicago Macaroni Co., 2172 Canalport-av. Canal 3132.

GIRL—EXP. IN EMPLOYMENT AGENCY for placement work. Mr. Hallinan, Rm. 401, 109 N. Dearborn-st.

GIRL—INEXPERIENCED, FOR COAT MODel, size 18. Apply William Solomon & Bros., 318 W. Adams-st.

GIRL—EXP. SANDWICH AND SODA GIRL, drug store. 1039 Lawrence.

GIRL—FOR GENERAL OFFICE WORK; $12 week. Address H 390, Tribune.

GRAPHOTYPE OPERATORS

Day or evening work; will be steady for those who qualify. Apply 1132 S. Wabash, 2d Floor.

LADY—YOUNG, ATTRACTIVE, SIZE 16, ASsist in selling, wholesale coat and dress house; splendid opportunity for advancement. Max M. Kann & Co., 326 W. Adams-st.

LADY—YOUNG, EXPD. ON SALESMEN'S commissions and ledger work. Neat writer, living on West Side. Address B T 115, Tribune.

MILLINERY SALESLADY.

Experienced and neat appearing, in high class specialty shop; none others need apply. NELLE DIAMOND, INC., 650 N. Michigan-av.

MILLINERY SALESLADY, THOROUGHLY EXPER.,

for part time work. Apply ALEXANDER MILLINERY CO., 1056 Wilson-av.

Millinery Store Manager.

Experienced; North Side store. CONSUMERS HAT FACTORY, INC., 1213 W. Van Buren.

MILLINERY SALESGIRLS,

experienced, with sewing ability. CONSUMERS HAT FACTORY, INC., 1213 W. Van Buren.

MILLINERY SALESWOMAN — EXPERIenced for S. Side store work, afternoons and evenings; permanent position. Apply 300 N. Michigan-av.

MODELS.

Several girls with personality and refinement to work as models. Must be at least 5 feet 8 inches tall. Apply Custom Apparel Section, 5th floor, North Wabash-av. building.

MARSHALL FIELD & CO., Retail.

MULTIGRAPH OPERATOR.

Must have 2 or 3 years' experience; high school graduate preferred. KEMPER INSURANCE, 4624 Sheridan-rd.

MULTIGRAPH OPERATOR.

Experienced in hand feeding; none other need apply. DEVOE, INC., 173 W. Madison.

SALESWOMEN

for exclusive specialty shop. Experienced in selling gowns and wraps to the finest clientele. Will consider only those applicants whom past records will show an unqualified success in selling women's high grade garments. Steady positions, good pay.

BLUM'S,
Room 508, 624 S. Michigan.

SALESLADIES

for china, glass, lamps, gifts, etc.; pleasing address, alert, single preferred. Mention age, experience, salary, phone No. in your reply. Address B A 378, Tribune.

SALESWOMEN

who have sold and can sell china, glassware and household utilities; others don't apply. LOREN MILLER & CO., 4722 Broadway.

SALESWOMEN.

Splendid openings for A1 sales persons with bakery or grocery exp. STOP AND SHOP, 7 N. Wabash-av.

SALES GIRL—NEAT APPEARANCE, TO work in candy shop, 114 N. Marion-st., nr. lake, Oak Park. Apply 10-2 p. m.

SALESLADIES—EXPERIENCED ON FURS. Steady position. EINHORN, 939 E. 63d.

SALESLADIES—EXPD. GOLDBLATT BROS., 1609 W. Chicago.

SALESLADIES—EXP. ON DRESSES. HOWARD FROCKS, 4718 Sheridan-rd.

SALESLADIES—EXP., POLISH OR BOHEMian speaking. 1824 Blue Island-av.

SALESLADY—EXP. DRESS SHOP, ALSO short hours. 6448 S. Halsted.

SALESLADY—EXP. INFANTS' AND CHILdren's wear. 6823 Stony Island.

STENOGRAPHER.

By West Side mfr. of 20 years' standing; must be experienced; accurate, neat, capable of taking rapid dictation in volume; must have initiative and willing to devote entire day to minding to business. Give experience and references, salary expected, in reply. Address C S 511, Tribune.

STENOGRAPHER.

Permanent position for experienced girl; good starting salary with chance for advancement. North Side office. Give age, experience and education. Address B C 306, Tribune.

STENOGRAPHER.

Experienced, who can operate an Ediphone or be willing to learn; age 22 to 27; must be high school graduate. KEMPER INSURANCE, 4624 Sheridan-rd.

STENOGRAPHER.

Capable young lady between ages 21-25 for straight stenographic work. Apply 1200 W. 35th-st.

STENOGRAPHER — WITH FIRE INSURance exp., south side; reply in own hand writing, stating qualifications, etc. Address A J 207, Tribune.

STENOGRAPHER.

Willing to do general office work. Brewer's, 6320 Harvard-av.

STENOGRAPHER.

Experienced. See Mr. Brock.
LORD'S, Fountain Square, Evanston.

STENOGRAPHER—CAPABLE OF FORMING own letters; excellent at figures and showing initiative; Gentile. Vogue Pattern Service, 15 N. Jefferson.

STENO.-BOOKKEEPER—TO TAKE CHARGE small office; state salary, references, etc. Address B O 212, Tribune.

STENOGRAPHER—CAPABLE YOUNG LADY to take care real estate office. 2405 Lawrence-av. Longbeach 5297.

STENOG.-BOOKKEEPER—SMALL REAL EState office; Northwest High School grad. Neat. 5117 Milwaukee-av.

STENOGRAPHER AND BOOKKEEPER — $15 to start; small mfg. Address C S 310, Tribune.

STENO.—EXP.; PUB. OFC.; BKPR. EXP. des.; Gentile. Address G S 169, Tribune.

STENOGRAPHER—EXPD., $18 WEEK TO start. Luxem & Davis, 6229 Broadway.

STENOGRAPHER—WITH GENERAL EXperience. 1323 W. Carroll-av., 3d floor.

STENO. AND BOOKKEEPER—EXPR. ONLY. Call aft. 2 p. m. 6555 Cottage Grove.

STENOGRAPHER—EXPERIENCED. 1536 W. Chicago-av.

WANTED—FEMALE HELP.

Stores and Offices.

SWITCHBOARD OPERATOR

Experienced Switchboard Operator, must be also Stenographer. Give age, nationality, hand writing, experience, salary. Address A J 287, Tribune.

TICKET WRITER—WHOLESALE TAILORing, special order; steady position; state experience, salary, etc. Address A J 252, Tribune.

TELEPHONE TRACER.

Must have experience. Apply GENERAL FURNITURE CO., 6155 S. Halsted.

TYPIST — EXPERIENCED, CAPABLE OF operating comptometer; must be a good penman. Bradley & Vroman Co., 2632 S. Dearborn-st.

TYPIST—GOOD AND QUICK, GENTILE preferred. White Brass Castings Co., 1649 W. Grand-av.

TYPIST—POLICY WRITER PREFERRED; state age, exp., salary expected and education. Address B O 315, Tribune.

TYPIST AND GENERAL OFFICE CLERK—Experienced, Gentile. Wagner Elec. Corp., 1725 S. Michigan-av. Michigan 1122.

200 SALESWOMEN,

experienced, for various departments. Preference given former employees.

THE FAIR,
State, Adams and Dearborn.

Executives and Managers.

INTELLIGENT WOMEN

to enter training for executive positions in club organization work. Must be neat, refined, and willing to work. This is a tested and proven proposition of exceptional merit. Remuneration far beyond the ordinary. See

MR. BYERS,

evenings, 7 to 8.
1062 FIRST NATIONAL BANK BLDG., 33 S. Clark-st.

$25,000 A YEAR MGR.

Best deal in Chicago. Must have subdivision exp., over 30 yrs. old, tireless worker, strong closer, own her own car and control a few salespeople; will give such a woman charge of a beaut. subd. on north shore; pay biggest comm., also part of profits from start. Position must be filled at once. Tel. Wabash 9180, Mr. Manus, for appt.

WOMAN — YOUNG, WITH MAIL ORDER training, capable of supervising order filling, checking, and stock activities in dress department of a very progressive, fast growing mail order house. No interviews granted except by appointment. Phone Haymarket 1243, or write Bernard Hewitt & Co., 221 S. Green-st.

MILLINERY MANAGERS—FOR OUT OF town. Room 1017, 8 S. Dearborn.

Factory and Trades.

ALTERATION WOMAN—AT ONCE. SMART ladies' dress shop. Diamond Bros., 29 E. Jackson.

ART NEEDLEWORK.

Ladies with business exp. to distribute hand work to workers.

PILLOW CRAFT, INC.,
7753-57 Ravenswood-av.

ARTISTS.

Experienced, for parchment lamp shades. Must be capable of doing high class work. No students or beginners need apply. Salary no object for artist who is able to bring out new ideas and effects. Kaplan, Inc., 215 W. Ohio.

ARTIST.

Must be experienced, to paint glace shades. Ask for Miss Devoe.
HAMILTON ROSS FACTORIES,
736 Tilden-st., near Halsted and Van Buren.

ARTISTS—2.

Beginners; must have institute training; to work on lamp bases. RINDSBERGER MFG. CO., 18 E. 24th-st.

ARTIST—EXPER. IN COLORING COMMERcial photographs and enlargements. Kaufmann & Fabry Co., 425 S. Wabash.

ARTISTS—EXP. AND BEGINNER, LANDscapes and faces. Seeley 9099.

ASSEMBLERS AND EXPERIENCED Solderers for day and night work. Buckingham Radio Corp., 440 W. Superior.

ASSEMBLERS AND EXPERIENCED Solderers for night work. Buckingham Radio Corp., 440 W. Superior-st.

BEAUTY OPERATOR — WITH SEVERAL yrs.' experience; all around operator; good established business; good salary and commission; 45 minutes w. of loop. Apply at 5 E. Ash, Lombard 104.

BEAUTY CULTURIST—EXPERIENCED, TO take charge of shop on Northwest Side; one who can build and hold following. Address B O 435, Tribune.

BRIGHT GIRL OVER 16,

to bundle up in cutting room; $10 to start; must know how to read and write. The American Maid Co., 833 W. Jackson.

CANDY BAR WRAPPERS—EXPERIENCED only. Call 341 W. Superior, 4th flr.

CHOCOLATE PACKERS

with bulk or fancy packing exp. in first class factory. Steady empl. Good piece work rates. 4656 W. Kinzie-st.

COMMERCIAL ARTIST — FOR POSTER work; state salary and experience. Address B A 376, Tribune.

COATMAKERS AND FINISHERS — HIGH class, on ladies' coats. Apply 1618 Chicago-av., Evanston.

DRAPERS, MAKERS, FINISHERS,

with highest class dressmaking experience. Apply Dressmaking Section, 13th floor.

CARSON PIRIE SCOTT & CO.
Monroe at Wabash.

EXPERIENCED PIECE WORK NUT PICKERS

for peanut blanching machines.

CURTISS CANDY CO.,
349 E. North Water-st.

GIRLS AND WOMEN.

Experienced, to wrap and roll Baby Ruth candy bars; day and night work.
Plant No. 1—3145 N. Halsted.
Plant No. 2—311 E. Illinois.
Plant No. 3—337 E. Illinois.

GIRLS—125,

for single needle and Merrow machines, on aprons. Apply nearest to your home. H. A. SATIN & CO., 105 S. Market-st., 3051 Lincoln-av., 1121 N. Ashland-av.

GIRLS,

experienced, to mount and trim paper parchment shades. Ask for MISS DEVOE.
HAMILTON ROSS FACTORIES,
736 Tilden-st., nr. Halsted and Van Buren.

GIRLS—EXP. ON LINGERIE AND DRESSmaking by hand. Well paid; steady work. English speaking unnecessary. Also girl, store maid. 606 N. Michigan.

GIRLS.

17 to 18 years; for order picking. FULLER MORRISON, 540 W. Randolph.

GIRLS—100 COLORED; FOR DATE FACtory. 153 W. Ohio-st., 4th Floor.

GIRLS—WHO ARE HANDY WITH NEEdles. Apply 56 E. Randolph-st., Room 401.

Glueing Mach. Operators

for bindery work. Must be experienced. Need 2. VAN HOESEN, 13 S. Des Plaines.

HAND SEWER—190 N. STATE-ST. ROOM 200.

LAMP SHADE MAKERS.

White or colored, experienced on silk shades. 1515 Milwaukee, 2d. flr.

LAMPSHADE MAKERS—SILK, EXP.; GOOD pay. Bloom, Inc., 913 Roosevelt-rd.

MANGLE GIRLS AND SORTERS—EXPERIenced. 3711 N. Ashland.

MANICURIST—BARBER SHOP. 1036 Leland-av.

MARCELLER, PERM. WAVER — EXPERT; steady pos.; Polish speak. pref. Du Barry Beauty Shop, 1144 N. Ashland. Bruns. 2968.

MARCELLER — ALL AROUND EXP.; REfined, take charge of desk; part time; good wages. Address A C 378, Tribune.

MARCELLER—FINGER AND PERMANENT waver, experienced. Mostly aft. and eve. work. Call after 11, 2873 Broadway.

MARCELLER — FINGER WAVER, ALL around operator; steady. 2410 W. 71st-st.

MARCELLER-FINGER WAVER — EXPERIenced. Kepp's, 1535 N. Clark-st.

MECHANICAL TRACERS.

Experienced preferred. Can also use one with a technical education. Apply Employment Office, 836 S. Michigan-av., before noon.

CRANE CO.

MILLINERY COPYIST.

Experienced, high class millinery copyist. Apply at once. W. H. TAYLOR, 30 S. Michigan.

MILLINERY COPYISTS.

Experienced on better hats; good pay. Maurice Lowitz Co., 37 S. Wabash, R. 1007.

MILLINERY DESIGNER.

MENDELSOHN BROS., INC.,
1213 W. Van Buren-st.

MILLINERY OPERATORS—ON VELVET and trimmers, at once. Apply Belaffsky & Sons, 30 E. Randolph.

MILLINERY MAKER — EXPERIENCED; steady position. 1425 Stevens Bldg.

WANTED—FEMALE HELP.

Factory and Trades.

MILLINERY TRIMMERS.

Experienced, to work on felt hats. Best prices paid.

AGER & AGER,
Rm. 121, 308 N. Michigan.

MILLINERY COPYISTS.

Experienced on felt hats. Come ready for work; also girl to assist in cutting felt hats.
LORA LEE HAT CO.,
Room 1307, 65 E. South Water-st.

MILLINERY DESIGNERS

and Trimmers; experienced; steady work.
ORIGINAL HAT WORKS,
139 N. Wabash-av.

MODELS.

Fall coat model for ladies' department, size 36 or 38. Also several size 16 or 36 for style show work only. Apply 11th floor, Employment office,

MANDEL BROTHERS,
State and Madison.

OPERATORS.

Experienced single needle power sewing machine operators. Come ready for work.

A. STEIN & CO.,
Corner Congress-st. and Racine-av.

OPERATORS.

Exp. on silk pillows; steady work all year around; good wages; come ready for work. Edson Novelty Co., 1223 S. Wabash.

OPERATORS.

Experienced on brassieres or corsets. All machines. Highest pay for experienced operators. CARMEN MFG. CO., 506 S. Wells.

OPERATORS.

Expd. on silk pillows; only expd. need apply. THOMPSON THORNE CO., 1018 S. Wabash, R. 703.

OPERATORS.

Experienced in fitting room, shoe factory.
MEYER RUDOLPH SHOE CO.,
448 N. Wells-st.

OPERATOR — EXPD., TO OPERATE ON silk underwear; steady job. 1039 W. Roosevelt-rd. Max Bros.

OPERATOR—EXPERIENCED ON LADIES' silk dresses. Strand Dress Co., 139 S. Market-st., 6th floor.

OPERATORS—EXP. ON SILK UNDERWEAR. Imperial Lingerie Co., 141 S. Wells.

Punch Press Operators.

Experienced only, day and night work. 2219 S. Halsted-st.

RADIO ASSEMBLERS

experienced in soldering.

UNITED AIR CLEANER CO.,
9705 Cottage Grove-av.

RADIO CABLE FORMERS—NONE BUT EXperienced need apply. Columbia Radio Corp., 711 W. Lake-st.

Seamstress-Bosom Pr. Oper.

Experienced. Lorch Laundry Co., 5107 Lake Park-av.

SHIRT FINISHER AND PRESS GIRL—EXperienced. Apply Archer Laundry, 3867 Archer-av.

SHIRT IRONER — EXPD. A-1. APPLY Wednesday a. m. 6350 Glenwood, cor. Dev.

SILK LAMP SHADE MAKERS—EXPD. Royal Lamp Co., 74 E. Roosevelt-rd.

SORTER — WET WASH LAUNDRY; EXP. necessary. 4253 W. Roosevelt.

TRIMMER — WANTED, IN MEN'S HATS; call or phone at once. 3006 Touhy-av., or Briargate 8535.

TRIMMERS—EXPERIENCED. APPLY MODern Hat Works, 175 N. Wabash-av.

WOMEN—2, MIDDLE AGED, FOR LIGHT factory work. Apply at once. 1426 S. Wabash.

WRAPPERS.

Exp. wrapping candy boxes with Cellophane. Steady empl.; excellent rates. 4656 W. Kinzie-st.

WRAPPER—CANDY; EXP. IN WRAPPING suckers. Close and Co., 312 N. May-st.

50 EXPERIENCED MILLInery trimmers; excellent pay. Steady work. Come ready to start. Empire Hat Works, 65 E. S. Water-st.

Household Help.

COOK AND GEN. HSWK.—MID. AGED SINgle woman for farm estate nr. Detroit; must be neat and good worker. Address E E 390, Tribune.

COOK—WHITE, REFERENCES. 620 Sheridan-rd., Glencoe. Phone Glencoe 810.

GENERAL MAID—2 IN FAMILY; MUST have references and be good cook; private room, bath; no laundry; good wages. Call 500 Melrose-st., evenings, 2d apt.

GIRL—WHITE, GEN. HSWK., PLAIN cooking, no laundry; must like children; good home; private room. 1961 E. 73d-pl., 1st. Plaza 6338.

GIRL — WHITE, LIGHT HOUSEWORK, 3 children; permanent position; room and bath; $30 month. Phone, 9 to 11 a. m., Normal 7419.

GIRL—OR WOMAN — WHITE; EXPERIenced, general housework; 3 adults; salary $16 to $18. 839 Fair Oaks-av., Oak Park. Phone Euclid 2991.

GIRL—FOR GEN. HSWK. AND HELP WITH care of baby; Evanston apt.; no lndry.; stay nights. Call University 1279.

GIRL—WHITE, EXP. GEN. HSWK.; GOOD, plain cook; no ldry; sm. fam.; gd. home; wages; refs. Holton, 4937 Kimbark. Ken. 7142.

GIRL—WHITE, EXPERIENCED IN GENeral housework and cooking; room and bath; no washing. Sheldrake 9017.

GIRL — WHITE, GENERAL HOUSEWORK; no washing. Call 1123 Ashland-av., River Forest, or Phone Forest 3131.

GIRL—GERMAN OR HUNGARIAN, COOK and gen. hswk.; also nursemaid; $10. Lake View 2794. 433 Briar-pl.

GIRL—WHITE, EXP., GEN. HSWK.; MUST understand cooking; no washing. Midway 4065. 5234 Hyde Park-blvd., 1st.

GIRL—WHITE, FOR GENERAL HSEWK. Rich. 1314 Greenwood-av. Wilmette. Ph. Wilmette 799.

GIRL—WHITE; GEN. HSWK.; EXPD.; SM. fam.; fond of children; refs. 2127 Lunt-av., 2d. Sheldrake 4903.

GIRL — EXPERIENCED, FOR GENERAL housework and cooking; no washing. Ph. Mansfield 8328.

GIRL—WHITE, FOR GENL. HSWK. AND cooking; good home and wages. Phone Beverly 1423 or call 10456 Hamilton-av.

GIRL—YOUNG, WHITE, HOUSEWORK; NO cooking; good wages and home. Rogers Park 7846.

GIRL — WHITE; GEN. HSWK.; CARE 2 children; good wages. Fellin, 1437 Edgewater-av.

GIRL—RELIABLE; BETW. 25 AND 40; FOR gen. hswk., incl. laundry; small adult family; priv. bath; ref. Bittersweet 0894.

GIRL—WHITE, 25 TO 35; EXPERIENCED general hswk.; cooking; must like children. Hemlock 6310. Nierman.

GIRL—EXP. GENERAL HSWK. HOME. 1528 Thome, 3 blks. S. of Devon, ½ blk. E. of Clark. Briargate 0283.

GIRL — FOR GEN. HSWK. PREFER GO home nights. Refs. Ph. Hollycourt 0150.

GIRL—GEN. HSWK., ASST. WITH CHILdren; good home; $15; refs. Fairfax 5584.

GIRL—WHITE; LIGHT HSEWK.; $5 A WK. and carfare. Sheldrake 8139.

GIRL—FOR GEN. HSWORK. 3336 Evergreen, 2d floor. J. Margolin.

GIRL — GENERAL HOUSEWORK. 4736 Ingleside-av.

GIRL—GEN. HSWK., SWED. PREF.; HOME nights; 2 in fam. 1531 Fargo-av., 3rd apt.

GIRL—WHITE, GENERAL HOUSEWORK. 4454 N. Rober-st. Sunnyside 0242.

GIRL—WHITE; EXP. GEN. HSWK.; GD. plain cook. Price, 7715 Phillips-av.

GIRL—WHITE, FOR GENL. HOUSEWK.; plain cooking; good home. Edge. 6606.

GIRL—EXP., GEN. HSWK. AND COOKING. 4724 Ellis-av. MARSE.

GIRL—WHITE—GEN. HSWK.; GOOD HOME, wages; ref. Apt. 1, 3919 W. Jackson.

GIRL—WHITE, GENL. HSWK., NO WASHing. Own room and bath. Buck. 2936.

GIRL — WHITE; LIGHT HOUSEWORK; care of baby. Longbeach 8300, Apt. 317.

GIRL—WHITE; CARE OF HOUSE AND 2 child.; gd. home; steady. 1013 W. 63d-st.

GIRL—YOUNG, BEGINNER, GOOD HOME. Call Rogers Park 10285.

GIRL—WHITE; CARE OF 6 YR. SCH. BOY. Stay nights. Surf Hotel. Bartman.

GIRL—GENERAL HOUSEWORK. MARGOLIN, 2847 Palmer-st., near California.

GIRL—COLORED, NEAT, GEN HSWK.; NO cooking or laundry. Hyde Park 0177.

GIRL—WHITE, YOUNG, HSWK., EXPER.; 2 children; real home; $12. Triangle 9243.

GIRL—WHITE, ASSIST WITH HSWK. AND child. 5225 Drexel, 2d. Fairfax 7911.

GIRL — HSWK., WHITE, SM. FAM.; NO washing. 7716 N. Ashland. Sheld. 4159.

GIRL—YOUNG, WHITE, LGT. HSWK.; NO ldry.; 1 child 5; gd. home; Edge. 1194.

GIRL—WHITE, FOR GEN. HSWK. DR. H. SIMON, 6927 S. Sangamon-st.

GIRL — WHITE, GEN. HSWK., 3 CHILdren. 3548 Lawrence-av.

GIRL—WHITE, FOR COOKING AND HOUSEwork. 7350 Bennett-av.

GIRL—WHITE; GENERAL HOUSEWORK; good home. Bedmont 0497.

GIRL—EXPERIENCED GENERAL HOUSEwork; adults. Call evenings, 620 S. Cicero.

GIRL — WHITE, GEN. HSWK., SM. FAM.; own rm. ADER, Independence 0083.

GIRL—WHITE; GOOD PAY; SMALL APT. KIRSCHNER, 731 Bittersweet-pl.

GIRL—WHITE, GENL. HSWK.; NO LAUND. 3 in family; ref. required. Irving 7451.

GIRL—WHT., EXP., UNDERSTANDS COOKing; 2 in fam. 6421 Harvard. Went. 2276.

GIRL—WHITE, FOR HOUSEWORK; GOOD home. 4617 N. Lawndale-av. Irving 4163.

GIRL—EXPER., GER. OR SWED., HSWK.; good home, no laundry. 4726 S. Ashland.

WANTED—FEMALE HELP.

Household Help.

HOUSEKEEPER — SINGLE, NOT OVER 35 years; good pay to take care of 3 children, oldest 15 years. Apply in person or by mail. Give particulars. Pure Dairy Co., Philip Ansoiaca, 17 W. 23d-st., Gary, Ind.

HOUSEKEEPER—MID AGED, FOR WIDOWer, 2 children, 10-12 yrs.; no washing; must be capable take full charge management; 1st class; refs. req. Midway 2125.

HOUSEKEEPER—WHITE; DR.'S OFFICE. Give full particulars. Address H 223, Tribune.

HOUSEKEEPER—WHITE; GEN. HSWK.; 3 small children; $10 wk. Briargate 8271.

LADY—ELDERLY, TO TAKE CARE OF 2 children; Russian speaking pref.; fine rm. and board. Nevada 4032.

MAID—WHITE.

Good cook; downstairs work; no laundry; excel. wages; ref. req. 639 Central-st., Evanston. Call 9 to 1. University 6022.

MAID, WHITE,

for general housework; small apartment; 4 in family. Apply at 1127 Bonnie Brae, corner Division, River Forest, or call For. 3963.

MAID — WHITE, EXPER. GEN. HSWK., good plain cook; good wages; no laundry; priv. rm. and bath. 1133 North Shore-av., ZOES.

MAID—WHITE, FOR GEN. HSWK.; MUST be good cook and speak good English; references required; no laundry; $18-$20. FOX, 1546 Juneway-ter. Sheldrake 3962.

MAID—WHITE; COOK AND ASSIST WITH child; no housework. MRS. WINKLER. Briargate 8000.

MAID—WHITE, GEN. HSWK.; GD. PLAIN cooking; part time, 1-8 p. m.; 2 adults; small apt. Briargate 5663.

MAID — WHITE, HSWK., COOKING; NO washing; go home nights. HOLLAND, 433 Briar-pl.

MAID—GERMAN PREFERRED, FOR APT. hotel. Apply 1117 N. Dearborn, Mrs. Karbach.

MAID—EXP., GENERAL HSWK.; 2 AND INfant; stay nights. 5480 Blackstone. MRS. C. BENJAMIN.

MAID—FOR GENERAL HOUSEWORK; GERman or Swedish; small family; no washing. 1347 Hyde Park-blvd. Fairfax 3362.

MAID — COLORED, COMPETENT, GEN'L hswk., home nights; good wages; refs. Apply 5758 Winthrop-av., 3d apt., after 10.

MAID—WHITE; GENERAL HOUSEWORK; between 20-30 years, no washing; good home; good wages. Privacy. 6152 Kenmore.

MAID—WHITE, HSWK. MUST BE GOOD plain cook; small apt. 6711 Greenview, Apt. 1. MRS. GETSCHOW. Sheld. 10498.

MAID—YOUNG, COL., ASSIST HSWK. $5 to start. Rm., bd. 4742 Langley-av.

MAID — SWEDISH; COMPETENT; GOOD cook; no laundry; good wages. Mid. 1823.

MAID—NEAT, GOOD HOME, STAY nights. Call Mansfield 9196.

MAID — GEN. HSWK.; MUST COOK; NO wash.; home nights. 522 Fair Oaks, O. Pk.

MAID — WHITE, GENL. HSWK., ASSIST children; refs. Rogers Park 5799.

MAID—COOK AND DOWNSTAIRS WORK; exp. 456 Barry-av. Wellington 1322.

MAN AND WIFE—WHITE, TO WORK AS butler and cook; must be competent; adults only in family; location, three miles west of St. Joseph, Michigan, on the lake; good service appreciated. Reply to Geo. H. Vawter, Benton Harbor, Michigan, giving experience, references, and compensation wanted.

MOTHER'S HELPER—WHITE, OVER 17; assist light hswk.; no washing; Sat. afternoon and all Sunday off; $10 weekly. Call after 9 a. m. GOLDBERG, 1628 Lunt-av. Sheldrake 7692.

MOTHER'S HELPER—WHITE, TO TAKE care of 4 year old girl; excellent home. Phone Bittersweet 3720.

MOTHER'S HELPER — WHITE; LIGHT housework; good home. Call before 12. Crawford 5325.

MOTHER'S HELPER—WHITE; GEN. HSE.-wk.; good home. 4840 N. Talman. Ravenswood 1666.

MOTHER'S HELPER—WHITE; GENERAL housework; 1 child.; 2 adults. Rav. 10583.

MOTHER'S HELPER — YOUNG, WHITE, who prefers gd. home; sm. pay. Nev. 2807.

MOTHER'S HELPER—2 CHILDREN; PART or full time. Bitter. 5851.

MOTHER'S HELPER—EXP., WHITE; LIGHT hswk.; good home. Call Dorchester 10356.

MOTHER'S HELPER—WHITE, HOUSEWK.; salary; good home. Van Buren 5522.

MOTHER'S HELPER — WHITE. HOME nights preferred. Austin 2890.

NURSE MAID—WHITE, EXPERIENCED, 25 yrs. old, for two children 4 and 6; willing to assist light cooking; reference; wage $18. Call Diversey 6726, Apt. 420.

NURSE—FOR CHILD; WHT., EXP.; REF.; 20 to 30 yrs.; German, English, Scandinavian. Fairfax 7400, Apt. 715.

NURSE GIRL — WHITE 19 OR OLDER, perm. 6709 Bosworth; $10. R. Pk. 5864.

NURSE—WHITE, FOR BABY 9 MOS. REF. 620 Sheridan-rd., Glencoe. Ph. Glencoe 810.

NURSE—WHITE, 25-35 YEARS OLD; BOYS 3-5-10; good wages. Univ. 4766.

SECOND MAID—WHITE, EXP.; IN COUNtry for 3 wks. Winter in town. Best ref required. Phone Randolph 1886.

WOMAN—WHITE, GENERAL HOUSEWK; good cook; must like children [2]; couple employed; wages $12. Address B O 436, Tribune.

WOMAN—CARE 3 YEAR OLD BOY; MOTHer widow empl., $10 wk.; gd. home; no wash. Mrs. Wils, 3749 Rokeby. Buck. 0417 after 6 p. m.

WOMAN—MIDDLE AGED, WHITE, STAY nights; general housework; no laundry. Van Buren 1133.

WOMAN—WHITE, GENERAL HOUSEWORK, also young girl to assist with children; good home. 2142 N. Kedzie-av. Belmt. 8453.

WOMAN—YOUNG, WHITE; GEN. HSWK. and care of elderly lady. Ph. Wabash 1521.

WOMAN—GEN. HSWK. AND CARE OF child; stay nights; ref. req. Call Arm. 7658.

WOMAN — MIDDLE AGED, WHITE, GEN. hswk.; gd. home; stay night. Van B. 0799.

Clubs, Hotels, and Restaurants.

COOK—FIRST CLASS; AMERICAN PROPRIetor. Apply at once. 4713 Cottage Grove.

MAIDS—WHITE, APT. HOTEL EXP. PREF. See housekeeper, Park Lane Hotel, 2842 Sheridan-rd.

MAIDS—EXP., FOR NEW HOTEL BISmarck, 171 Randolph.

MAID — EXPERIENCED. APPLY LINEN room, Lake Shore Drive Hotel.

MAIDS—HOTEL WORK; WHITE. 1 MUST be able to cook. 5510 Winthrop-av.

RESTAURANT CASHIER — ONLY EXPD. need apply after 9 a. m., R. 825 Pullman Bldg., 79 E. Adams.

WAITRESSES—EXP'D IN ARM SERVICE; day or nights. Union Restaurant, 68 W. Randolph-st.

WAITRESS—EXPD., 11 A. M. TO 9 P. M. Apply 5114 S. Western-av.

WAITRESS—MUST BE EXPERIENCED. 3612 Chicago-av.

WAITRESS — EXPERIENCED FOR ICE cream parlor. 1615 W. Roosevelt-rd.

WAITRESSES — EXPERIENCED, FOR Leighton's Restaurant, 73 E. Lake-st.

WAITRESS — EXPERIENCED. AMBROSIA Restaurant, 128 E. 26th-st.

WAITRESSES—EXP'D, FOR RESTAURANT; long or short hours. 4157 S. Halsted-st.

WAITRESSES — EXP.; SHORT HRS.; GD. pay. Mayfair Lunchnt., 114 S. Dearborn.

WOMAN—COOK; CARE OF KITCHEN; maid, general work and waitress. Wheeling 23, Wheeling Inn, Wheeling, Ill.

Saleswomen.

A REAL ESTATE SALESWOMAN OVER 30

Who is a Scientist.
Who will appreciate a Quality Organization.
Who wants to sell only Quality Properties.
Who lives on the N. or N. W. Side.
Who is accustomed to refined surroundings in her sales work.
The woman of the above type whose references show a record will find an unusual place for herself. Address Y O 381, Tribune.

AAA BUSINESS WOMEN.

Women with experience in renting and selling homes on the North Side will find an unusually profitable connection in our Homes Dept.
The job is selling homes on a rental basis. Low prices and terms which are actually less than rent are designed to appeal to the family of average income.
We want only women of neat appearance, 25 to 45 years of age, who have had some sales experience. Those we select will be paid a salary as well as commission. Executive positions open to those who prove their ability. Apply 10 a. m. to 3 p. m.

DEPARTMENT OF HOMES,
1009 N. State-st.

KRENN & DATO, INC.,
Exclusive agent:
Mrs. Rockefeller McCormick Property,
Edith Rockefeller McCormick Trust.

A FALL OPPORTUNITY.

EARN $35 TO $50 WEEKLY

selling Christmas cards for a national manufacturer, established 23 years. Part or full time. Liberal commission. Sample book free. Call in person or write John Baumgarth Co., 1219 W. Washington-blvd., Chgo.

A1 SALESWOMEN.

Salary and Commission.

New organization, well financed, desires 5 high grade women, capable of advancing to exec. pos. 190 N. State, Room 730.

A NATIONALLY

known company desires 4 women. Gentile pref., over 25 yrs.; good pay, advancement. Room 706, 6 N. Michigan, 10 a. m.

DRESS, CORSET, LINGERIE AGENTS—SELL Lafrance Trans. Hats, Loo, 178 W. Jackson.

WANTED—FEMALE HELP.

Saleswomen.

AGENTS—PART TIME SALES PEOPLE, TO sell Xmas and Everyday greeting cards, box assortments. Each box contains 22 beautiful cards. Boxes sell on sight $1.00 each. You double your money. Every person a prospect. Write, call or phone Harrison 7716. Amity Greeting Cards, 1100 So. Wabash, 8th floor.

AT ONCE.

10 FOR PERMANENT POSITIONS.

A $3,000,000 LAKE FRONT DEVELOPMENT.

If inexperienced here is a chance to get on ground floor and learn the business; make big money at same time.
If experienced, old timers in real estate business, here is your opportunity. North Shore Beach opens soon. This means a real opportunity for the ambitious. All applicants must be over 25. References required. We will also start a few beginners. SALARY AND COMMISSION to those who qualify.
Preopening sales at low prices just starting. Big full page campaign. Leads. Full co-operation. Practically no competition as this is the only waterfront development on Lake Michigan in the Chicago Metropolitan district that to our knowledge is of such beauty, magnitude, and unusualness at popular prices. Homes under construction.
Our 30 years of service and good will stand back of you. This means that salespeople of high standards can succeed with a successful firm. Permanent, well paying positions now open. Apply today

AFTER 9 A. M.

FRED'K. H. BARTLETT REALTY CO. (NOT INC.),
6TH FLOOR,
69 W. WASHINGTON-ST.

Christmas Card Saleswomen Earn $4 Per Hour

taking orders, full or part time; sell a new kind of beautiful Xmas card never shown before. Very lowest prices insure easy sales. Unusually large commissions. SAMPLE BOOK FREE.
METAL TONE ART PUBLISHERS,
R. 1820, 209 S. State.

Christmas Greeting Cards.

Photos of every home in your neighborhood combined with Xmas cards. Every home owner buys one. Orders more. Reserve your terr. now. R. E. Photograph Co., 160 N. Wells.

KITCHENWARE IN COLOR

is the newest, easiest, direct selling item. $20 a day easy. We furnish complete outfit. Room 1840, 176 W. Adams.

SALESWOMEN—3; TO HANDLE LINgerie and hosiery. Real Silk Hosiery Mills, 36 S. State.

EARN $3 EVERY HOUR.

SELL XMAS CARDS.

Sell the best known line in America; we pay unusually large commissions; cards sell on sight; we deliver and collect. Call in person or write. SAMPLE BOOK FREE.
THE PROCESS ENGRAVING CO.
Loop office—209 S. State, Rm. 1702.
North Side office—4554 Broadway.
South Side office—6054 Cottage Grove-av.

Organizers and Saleswomen.

Women to call on merchants in Chicago, doing promotional advertising and organization work. These are dignified and well paying positions and require women who possess tact, good appearance, and can furnish good references. Previous sales or organizing experience desirable but not essential. Call Wednesday and Thursday. Suite 512, 105 W. Monroe-st.

RADIO SOLICITORS

To secure leads for our salesmen. Exp. unnecec. Salary and comm.
CRYSTAL PALACE OF MUSIC,
2645 W. North-av.

SALESLADIES.

Internationally known manufacturer has several openings for salesladies to assume charge of special department selling a nationally advertised product in department stores. These applicants must be in a position to leave city. Positions are permanent and offer splendid opportunity to women with sales experience. Phone Mr. Brons, SCHOOL MFG. CO., Diversey 7200, for appointment.

SALESLADIES.

3 refined ladies about 25 yrs. of age for house to house demonstrating; good pay; short hours; permanent; exp. not nec. Give phone. Address B G 121, Tribune.

SALESWOMEN

to sell homes; hundreds of inquiries. Tms. are easy; only $380 down and $60 a month. This position is good for $150 a week. See MR. JONES, Suite 612, 32 W. Randolph-st.

SALESLADIES.

I want five attractive salesladies, full or part time, between the ages of 25 and 40. See Manager Ladies' Division, Room 300.
116 S. DEARBORN-ST.

SALESLADIES—TO SELL FINEST LINE OF dresses direct from 5th-av., N. Y.

Fall Line Now Ready.

Fifth Avenue Styles, Inc., R. 1300, 5 S. Wabash. North Side Office, 1057 Wilson-av., R. 7.

SALESLADIES—3, CATHOLIC, MARRIED OR single, for special sales work on local campaign; full co-operation and big pay. If inexper. we train you. Call 8 to 10:30 a. m., Rm. 1601, 155 N. Clark-st.

SALESWOMEN — SOMETHING NEW; NO opposition. Big money maker. Never been sold in Chicago before. Can use saleswomen of all nationalities. 8 S. Dearborn-st., Suite 511.

SALESLADIES—[3], OVER 21; POSITIONS permanent; salary $25 weekly with promotions; also inexperienced part time workers. Apply Premier Corset Co., 17 W. Quincy-st.

SALESLADIES [5]—ATTRACTIVE PROPosition; full or spare time; $25 to $35 per week. Apply 4726 Sheridan-rd., 2d floor.

SALESLADIES — OVER 21; HOUSE TO house demonstrating; good pay; short hrs.; exp. not nec. 6200 S. Halsted, Rm. 3.

SOLICITORS—FOREIGN SPEAKING WOMen for investigation work; good pay.
NIELSON & GARBEN, 1928-30 Ballou.

TONIGHT—8 O'CLOCK!

Your chance to enter the bond business. Psychological test for ability. Lecture on financial analysis. Investigate this opportunity tonight. MR. ULLRICK, 29 S. La Salle-st., Suite 524. Also interviews daily.

WOMEN, FREE TO TRAVEL,

Between 21-35; all transportation paid; new, fast selling line; no competition. Rm. 901, 109 N. Dearborn-st., 9-12, 1-5 p. m.

WOMEN—COLORED,

5, at once, all or part time; good pay. 365 E. 51st-st., upstairs. Call 9:30-11 a. m. today.

YOUNG LADIES WANTED.

20 to 35 years, for special sales work. Address A J 467, Tribune.

2 SALESWOMEN.

An old established company with resources of more than twenty-one million dollars and more than one hundred thousand customers can use two saleswomen with automobiles.
An exceptional opportunity for a dignified and highly remunerative future.
Address B N 429, Tribune.

Agents.

AGENTS—MAKE $10 DAILY TAKING ORders for MARY ROSE FROCKS; big fall line. PHILPS & LEVIN, 5 S. Wabash, Rm. 1104.

Miscellaneous.

HOME WORKERS

on artificial flowers; no experience necessary. R. E. GEBHARDT CO., 2050 Larrabee-st.

WOMEN—CATH., FOR CITY, ROAD; WORK where you get results; good pay; we train you. Apply 8 to 10 a. m., Rm. 1204, 30 N. Dearborn.

WOMEN — COSMETIC SALON HAS OPENings for two ladies about 23 years, Gentile. Exp. not necessary. Splendid opportunity. Apply 9:30 a. m. Suite 818, 30 N. Mich.

LADY—TO WORK BY APPOINTMENT FITting Spencer Surgical Supports and dress corsets; will train the woman selected; experience unnecessary. Ph. Superior 8260.

WOMAN—I CAN OFFER A GUARANTEED salary, independence, and permanency, if you are well educated, over 30, and can leave city. J. S. PERRY, 109 N. Wabash.

WOMEN — 2, FOR PLEASANT OUTDOOR work; not real estate, stocks or bonds. Rm. 500, 134 N. La Salle.

HOUSEWIVES—SHORT HR., 5 DAY WK.; refined, neat appear.; know cooking; refs. Apply 2-5 Wed., 200 N. Jefferson, Rm. 203.

REPORTER—PART TIME. NORTHWEST Ledger, 1954 W. North-av., 2d floor.

MODELS—CHILDREN, GIRLS, NOT OVER 5 yrs. Apply Shop 214, Palmer House Shops.

MODEL—SIZE 16, ON LADIES' COATS. Sugar-Feinberg-Frankel, 125 S. Market.

MODEL—SIZE 16 OR 18. STYLE DRESS Co., 237 S. Market.

WANTED—FEMALE HELP.

Miscellaneous.

A SALARIED POSITION OPEN IMMEDIATELY.

A financially strong Illinois corporation started immediately at the close of the World's Fair, 1893, has a position open for an intelligent, alert, educated woman with business ability to organize and direct the work of others in our branches throughout the United States and 3 European countries. Good salary to start. Company backed by years of National Advertising. We also have a splendid opening for a competent woman, age 25-45, to become permanently established in Chicago. Salary, traveling expense and further details given in personal interview. See MRS. DEXTER, 1600 N. Dearborn-st.

PERMANENT BUSINESS CONNECTION.

A rapidly growing national organization needs a woman of education and active temperament who is seeking a permanent business connection and is ambitious for the future. Thorough co-operation given accepted applicant. Please write fully. Address T B 539, Tribune.

TWO WOMEN

to show buildings for large organization. Apply R. 312, 208 W. Washington-st. MR. ALEXANDROFF.

WOMAN — GUARANTEED SALARY AND generous commission is offered woman capable of acting first as traveling representative and later as manager for educational service; must be in position to leave city within 10 days and to travel extensively; this opening is with a firm established 17 years and should appeal to a woman who would not ordinarily answer a want ad. Address T H 126, Tribune.

WOMEN.

SHORT HOUR WORK.

I will interview women over 25 and under 50 years old, who can use an average of $70 a month added income.
NO SELLING.
If interested, write. Address C S 128, Tribune.

COMBINATION GOVERNESS, INSTRUCTOR and nurse—for two children; girl 5, boy 3; teaching and piano required; will pay well for exceptional ability. Write detailed experience, references, salary required today to Box 796, Lake Forest, Ill. English bred and educated girl preferred.

YOUNG LADY

Over 25 years, who can speak German fluently, to assist me in conducting a German department.
Apply G. MORRIS,
Suite 402. 6 N. Clark-st.

SCANDINAVIAN

Lady of neat appearance to assist manager; very good pay. Apply today 10 a. m. to 8 p. m.
C. A. ANDERSON,
ROOM 700, 134 N. LA SALLE-ST.

GIRLS—7, AT ONCE.

Neat appear., amb., for our cosmetic dept. $20 start; advance; Jewish pref. Call 8-9 a. m., Variety Products Co., 440 S. Dearborn, Rm. 205.

A WOMAN

who wishes to do things; able to carry on an intelligent conversation; wise enough to be willing to listen and learn. Address P S 444, Tribune.

WOMAN—MATURE, TO BE TRAINED FOR executive position with nationally advertised manufacturer. No experience necessary. Phone MRS. WARREN, Superior 4200, for appointment.

LADY — WELL EDUCATED, AMERICAN, and over 25, in subscription dept. of publisher; 9-4 daily; business exp. unnecessary; good pay and permanent. Call 10-12, Mr. Weakley, 508 S. Dearborn, Room 1240.

WOMAN—CAPABLE, ACTIVE, COLLEGE trained, 25-45, for position in character educational work; income above average; give qualifications. Address P J 346, Tribune.

COLORED HELP—MEN AND WOMEN PAST 25 yrs. of age. We pay a straight salary every week. Apply H. W. Nydick Co., 23d fl., 75 E. Wacker-dr.

WOMAN—WHO IS WILLING TO HELP HER husband and having no home here. He must be able to drive a car and learn to sell. 7223 S. Campbell-st.

COLORED WOMEN—10.

$4 daily paid, calling on homes in your neighborhood. 5249 Cottage Grove-av.

Employment Agencies.

O'SHEA—O'SHEA—O'SHEA

STENO., Adv. Agency Exp....................$120
STENO., Straus Bldg..........................$120
STENO., Legal Exp...............................$30
STENO.-SWITCHBOARD OPERATOR........$22
STENO.-RECEPTION $25
STENO.-BOOKKPR.-CASHIER $25
TEMPORARY STENOS. [3]..................$5 day
COMPTOMETER OPERATORS [2]...........$25
DICTAPHONE OPERATORS [2]...............$25
CASHIER, Hot. or Rest.....$45, r. and b.-$20
TYPISTS [4].................................$18-$22
CLERKS [2], Credit Department.............$25
BURROUGHS BOOKKPR., Bank Exp..$110

64 E. JACKSON, ROOM 808.

C-R-A-I-G A-G-E-N-C-Y.

STENO., ASST. BKPR., small ofc. $110
[4] STENO.-SECYS., south side ofc. ..$110
[3] STENOS., NORTH and No. west ..$110
STENO.-SECY., LOOP, 1 girl ofc. $110
[4] STENOS., 1-2 yrs. exp. ....$85-$100
STENO.-RECEPT'N., sm. loop ofc. $85
[3] STENOS., NORTH SIDE OFCS. $110
[2] DICTAPHONE OPRS., EACH ..$110-$115
TYPIST, loop ......$85; TYPIST, lp. $90
TYPIST, ANSWER PHONE, ETC., no ex.$70
ELLIOTT FISHER BILLER, loop $110
SALESWOMEN SEE US! Com'n plus $85
"Impossible to list all our positions."
209 S. STATE-ST. 7TH FLOOR.

LOWEST FEE IN TOWN.

POSITIONS OPEN IN ALL LINES.
Stenographers, typists, switchboard-typists, file clerks, addressographers, comptometers, bookkeepers, general office, maids, waitresses, counter girls, sandwich girls, cooks, soda dispensers, radio assemblers, solderers, coil winders, punch press, drill press, bindery, power machines.
YOUNG GIRLS. POSITIONS. $14-$18.

EMPLOYMENT SERVICE,
443 S. DEARBORN.

BKKPR., FULL CHG.........$40

5 Stenos., detail, $20-$27.50; Steno., dicta. opr., $25-$30; Stenos. [3] R. E. exp., $30; Bkkpr., lt. Steno., $25; Steno., dicta., some exp., $75; Steno.-Switchbd., Loop, $25; Burr. Bkkpr., $100; Ellis Add. Mach.-Typist, $100; Nat. Cash Reg. Bkkpr., lt. steno., $25; 20 Typists, $20; Cashier-Saleslady, $20; File Clerk, $16-$20; Saleslady, $18-$20. Many other good positions.

S-H-A-Y, 14 W. Washington

HOTEL MAIDS ....$60-$70

Waitresses.....17 & M. | CASHIERS 20
Sales Girls...............18 | Soda Girls..........20 M.
Pantry.........50 R. B. | Cleaning 18
Hd. Ironer................18 | Salad Girl..........20 M.
Din. Room......50 R. B. | Sandwich ....20 M.
Mangle ....14 | Beauty Opr. ....25 Com.
Bkkpr. and Sec.........35 | Swbd. & TYPISTS..25
File Clerks. | Typists 20

Conger, 400 S. State, R. 506.

STENOGRAPHERS [3] LOOP...........$110
STENOGRAPHER, little south, 9 to 5.$120
ADDING MACHINE OP., A-1 jobs...$70-$90
COMPTOMETER OPERATOR, loop.....$110
SALESLADIES, all lines ....$17-$23
CHECKROOM GIRLS, neat, attract..$16-$18
SWITCHBOARD OPERS., hotel......$80-$100
Girls, some high school, office wk.......$65

CO-OPERATIVE SYSTEM,
220 S. STATE. ROOM 1400.

STENO., $25; STENO.-BOOKKEEPR., $27; Bkkpr.-Cashier, $30; Typists, $25; Typist-Gen. Off., $20; Elliott-Fisher, $85; Key Punch, $90; Multigraph Oprs., $18; Typist-Bkkprs., $20; Cashiers, $80; Food Checkers, $75; Swbd.-Typists, $85; Saleswomen, $22; Gen. Office, $18.

FRANKLIN AGENCY,
SUITE 401. 109 N. DEARBORN-ST.

"ASSOCIATED SERVICE."

STENOG.—Bank-Trust Dept. exp.............$30
GRAPHOTYPE OPERATOR $25
DICTAPHONE OPERATOR $28
STENOG ....$25 | STENO.—West $23
ASST. BKPR. ....$22 | TYP.-S. B. $20
TYP.-CLK. ....$18 | BEG. STENO. $15
R. 715 TACOMA BLDG., 5 N. LA SALLE-ST

South Side Consolidated.

STENO.-CLERK; 63d-st. $110
STENO.-BKKPR.; 63d-st. $110
SWITCHBOARD OPR.-CLK.; S. Side.....$85
STENO.; Mich-av. $85

Suite 324, 1180 E. 63d-st.

DAVIS PERSONNEL.

STENO., S. WEST SIDE.................$25-$35
GENL. OFFICE CLERK, LP.....................$85
KEY PUNCH OPERATOR $85
ELLIOT-FISHER BKPR., LP..................$110
SWITCHBOARD OPR.-TYPIST, LP.......$110
20 E. JACKSON, R. 1202. HAR. 7978.

QUALITY EMPLOYMENT.

10 STENOS., LOOP ....$25-$30
FILE CLERK $25
COMPTOMETER OPERATOR $25
TYPIST-CASHIER $22.50
14 E. JACKSON, R. 1430. WAB. 5847.

STENO.-SECY., SM. OFF. $135
STENO.-SWBD., LOOP, MICH.-AV. ...$110
TYPIST, ENTRY CLK., SO. WAT. MK. $110

"THE OCCUPATIONAL,"
20 W. Jackson-blvd., Rm. 1409.

STENO.-DICTO. OPR. $27.50
Ediphone Opr. $23
Elliott-Fischer Biller ....$22-$23
Information, some steno. $20
NORTHCENTER EMPLOYM'T BUREAU, 1951 Irving Park-blvd. Room 205.

CORBOY SERVICE.

MANY HI-GRADE POSITIONS OPEN.
20 W. Jackson-blvd. Rm. 1508. Wab. 9284.

MGR. CAFETERIA AND 2D COOK—$75 R.B. Waitresses, chambermaids, laundresses, 2d maids, house maids, cpl., roomhse.; couple, cooks, $250 r. b. JENSEN, 192 N. Clark.

ZINSER PERSONNEL SERVICE.
For university and high school graduates.
1548, 140 S. DEARBORN-ST.

PASTRY BAKER, $110; PANTRY, $85; waitresses and maids. Chicago Hotel Emp., 417 S. Dearborn.

SEE MRS. MACK AT BRIERLY'S FOR hswk., $18, r. b.; Inst. hskpr., $75, r. b.; Waitrs., $15; Cafet., $60, b. 173 W. Madison.

CHICAGO PLACEMENT SERVICE—
STENO.-CLERK, South Side...........$120
ROOM 9, 6341 S. HALSTED-ST.

INST. COOK, $75 R.B. | Factory $13
Laundress, $50 r.b. | BEG. OFFICE.....$13
BUSCH AGENCY, 134 W. WASHINGTON.

WANTED—FEMALE HELP.

Employment Agencies.

ELLIOTT-WINN PERSONNEL

STENO.-BKKPR., 1 girl in office
STENO.-SECY., Michigan-av.
STENO.-GENL. OFFCE., Wrigley
STENO.-GENL. OFCE., Insurance
STENO.-RECEPT., Bankers
STENO.-RECEPT., Bankers
STENO.-GENL. OFCE.; S. W.
3 STENOS., 1 girl in office
STENO.-TYPIST, Bankers Bldg.
4 STENOS., 2 yr. exp., H. S. grad.
6 STENO.-DICT.; loop
STENO., 6 mos. exp.; loop
TYPIST-DICT., publishing
DICTAPHONE OPRS., lp. and
TYPIST-CLERICAL, Bankers Bldg.
TYPISTS, 2 yrs. exp.; loop
TYPIST-SWITCH; loop
20 TYPISTS, letter shop; loop
TYPIST-SWITCH; loop
TYPIST-GEN. OFCE. S. S.
TYPISTS, 4 yr. H. S. grad
KEY PUNCH OPRS. [2]; loop
TABULATING MACH. OPR.
STATISTICAL CLK., Typist; loop
CLERICAL, knldge. files
FILE CLERKS; loop
ELLIOTT FISHER BILLER
COMPTOMETER OPRS. [4]
SWITCH.-TYPIST; loop
SAVINGS TELLER, exp.
CASHIERS, theater and tea shops
HEAD WAITRESS, hotel
1235 BANKERS BLDG. 105 W. ADAMS

INTELLIGENCE BUREAU

BOOKKEEPER, LOOP, STEEL
STENO.-BKKPR. [3]
STENO., 4 YRS. H. S.
STENO., S. S., HRS. 8:30-4:30
CLERICAL GIRLS [10]
INS. STENOGRAPHER, 9-4:30
CASHIER, BOND HOUSE
TYPISTS, GEN. OFFICE GIRLS
DICTAPHONE OPRS., 9-5

CHICAGO'S BEST JOBS

HOTELS, FACTORIES, ETC.

MAIDS, HOTELS, HOSP.
SWIBD., SOUTH $80 | BIND. GIRLS
COOK, SCHL. ...$140b | PW. MCH. OPRS
PRAC. NURSE $60rb | RADIO GIRLS
COOKS, 1ST, 2D $30b | FACT. GIRLS
DISHWASH ..$15-18b | FACT. GIRLS
KIT. WOMEN ..$60rb | HSKPR., FAMILY
CAF. GIRLS $15-17b | COUNTER
10 CLN. WOM....$65 | 20 WAIT.
DOMESTICS ....$15b | WAIT.
162 N. STATE-ST.

GUARANTEED POSITIONS

STENO., life insurance exp.
STENO.-TYPIST, acctg. dept.
STENO., purchasing dept. exp.
STENO., rel. switchbd., So. West
STENO.-SECY., real estate
STENO., bank
STENO., 1 year's exp.
BURROUGHS BOOKKEEPER
COMPTOMETER OPERATOR
Adding Mach......$80 | Multigraph Opr
Key Punch ....$85 | P. B. X. Typist
FILE CLERK, insurance
INVENTORY CLERK
CIGAR CASHIER
3 CASHIERS, drug store exp.
TYPIST BILLER, West Side
4 DICTAPHONE OPERATORS
TYPIST, asst. bkpr., South Side
TYPIST and gen. ofc. clerk, Loop
BKKPR., dept. store exp.

GLADER, INCORPORATED
220 S. State-st., 12th Floor

"A. R. B." OPENINGS

4 BKKPRS., some steno.
10 CLERKS, figures, typing, etc.
TRANSIT CLK., exp. bank
2 SWTBD. OPERS.-TYPISTS
5 CLERKS, age 17, H. S.
POLICY WRITER, Cook Co. fire
3 EDIPHONE OPERS., N. & S. W.
COMPT. OPER., Prot. loop
E.-F. BILLER, West, Prot.
MULT. OPER., some H. S.

STENOGRAPHERS

50 desirable positions open for stenographers, $20-25-27 per week. Call and get placed in a permanent position. No registration fee or advance payment.

American Railway Bureau,
11 S. LA SALLE-ST., SUITE 1134

MANY STEADY PLACES

Cooks, inst....$80 r.b. | Maids, inst.
Pantry ....$75 r.b. | Maids, hotel
Kitchen ....$17 b. | Gen. Hswk.
Waitresses ....$30 b.T. | 2d Maids
Dishwashers ...$18 b. | Laundry
Counter ....$18 b. | Mangle
Lite Fact..........$17 | Power Mach.
CALL AT OUR NEAREST OFFICE.

LA SALLE AGENCY,
406 S. DEARBORN-ST.

MORRELL AGENCY,
306 W. MADISON-ST.

FRANKLIN AGENCY,
109 N. DEARBORN-ST.

THE BAYNE AGENCY.

HIGH GRADE POSITIONS.
STENO.-SECRETARY, LOOP
SECRETARY, NEAR NORTH SIDE
STENO., LOOP, young, attractive
STENO.-ASST. BKKPR., local
15 STENOS., 1-4 years' exp.
DICTAPHONE OPERATOR, Loop
ELLIOTT-FISHER BKKPR., Loop
BOOKKEEPER, LOOP, young, attract.
TYPIST, MICHIGAN-AV. LOOP
2 TYPISTS, NORTH SIDE, 8:30-4:30
KEY PUNCH OPERATOR
SUITE 1008. 7 S. DEARBORN-ST.

EMPLOYMENT EXCH.

SEE MISS BARRY FOR:
Salesgirls, Waitresses, Hotel Maids, Pantry Girls, Hospital Help, Cooks, Soda Dispensers, Cafeteria Girls, Mangle Girls, Women, etc.
IF WE HAVEN'T THE POSITION YOU WANT WE WILL GET IT FOR YOU.
ROOM 908, 220 S. STATE-ST.

TRADE SCHOOLS.

Big Salaries Waiting

Constant demand for Burnham trained operators. The better shops all over the country keep writing for our graduates. Big, steady salaries. Pleasant surroundings. YOU can be ready to fill one of these positions in a very short time. Be sure to call, write, or see us this week. New classes are forming NOW.

Day or Evening Courses

Surprisingly Moderate Fees

E. BURNHAM

SCHOOL OF BEAUTY CULTURE
Telephone Randolph 3351.
138 N. STATE-ST. DEPT. 18, CHICAGO

BE A MARINELLO GIRL

I want to interview a few ambitious girls anxious to become operators in our chain of Beauty Parlors. Steady employment, permanent income, refined profession. Short course of training necessary to qualify. We have day and evening classes.
MARINELLO GIRLS ALWAYS IN DEMAND.
Call Sup. 3741 or write for full particulars.

NAME ....
ADDRESS ....

MARINELLO SCHOOL OF BEAUTY CULTURE,
808 Tower Court.

"MOLER'S,"

THE BEAUTY CULTURE SCHOOL OF NATIONAL REPUTATION.

Reap the benefit of this institution's reputation by having a Moler Diploma. MOLER'S has the indorsement of better beauty shops after successfully training girls for 35 years. Call, write or phone. MOLER SYSTEM, 512 N. State. Sup. 5456.

AMERICAN SCHOOL OF ETHICAL BEAUTY CULTURE can help you get into Beauty Culture, the high paying profession, in short time. See ELIZABETH McGRATH, R. N., 190 N. State-st. Phone Dearborn [illegible]

GIRLS—NO EXPERIENCE, TO LEARN TElegraphy; pays good salary; steady work. ILLINOIS TELEGRAPH, 117 N. Dearborn, Suite 711, or 1608 W. Madison-st.

COMPLETE BEAUTY COURSE AT SPEcial rate of $75 this mo. only. Come, qualify you to pass state exams. Moler System, Room 710, 14 W. Washington.

GIRLS—PREPARE FOR THE BETTER positions in Beauty Culture. Chicago Hairdressing Acad., 64 W. Randolph, Rm.

GERTRUDE HALE—A FULLY ACCREDITED SCHOOL OF BEAUTY CULTURE. ROOM 700, 14 W. WASHINGTON.

LEARN HEIM SYSTEM OF BEAUTY CULture; complete day or evening course. 911 W. 63d-st. Ph. Englewood

LEARN SWEDISH MASSAGE; SPEC. KELLBERG INST., 14 W. Washington

DRESSMKG.—MILLINERY SCHOOLS.

DRESS AND MILLINERY DESIGNING—We give a thorough training. Write for free booklet. Also teaching sewing machine operating. MASTER COLLEGE, 190 N. State.

DESIGNING, DRESSMAKING, MILLINERY. Forest Academy, 159 N. State.

PRINTING MACHINERY & SUPPLIES.

FOR SALE—32 INCH COTTRELL PRINTING press with motor and Cutler Hammer controllers; will sell very cheap. National Paper Box Co., 16 N. Sangamon-st.

MOVING AND STORAGE.

RETURN LOADS WANTED TO NEW YORK City or en route. Mayflower Transit Co., phone Harrison 4357.

PLUMBING, HEATING, & FIXTURES.

GUAR. PLUMBING, HEATING SUPPLIES at wholesale to all. Send for catalog. KAROL & SONS CO., Kedzie-Polk.

POSTAGE STAMPS, COINS, ETC.

I WILL SPEND $200 FOR OLD STAMP collection. Address A J 426, Tribune.

TENTS, AWNINGS, ETC.

TENTS TO RENT FOR POLITICAL RALlies. KERR, 1954 Grand-av.

PRINTING, ENGRAVING, BINDING.

1,000 LETTERHEADS, CARDS, [illegible] quick service. [illegible]

TO RENT—ROOMS—CENTRAL.

ROOMS FOR STUDENTS.
The City Hotel, 1601 S. State-st. Clean pri. rms., 50c, 75c, $1.00 a day, $3.50 a wk. and up. Make your reservations now. Calumet 1018.

Y. M. C. A. HOTEL, 826 S. WABASH-AV. MODERATE RATE. NO MEMBERSHIP FEE.

LOYAL MEN'S HOTEL—NEWEST IN LOOP; main flr. lobby; fireproof; shower every floor; 50c-75c day, $3-$4 wk. 652 S. State.

HOTEL MARCO, 510 S. DEARBORN-ST.—Just on edge of loop; bright outside rooms, $1.00 daily and up, $5.00 weekly and up.

TO RENT—ROOMS—SOUTH.

BLACKSTONE-AV., 5549. DORCH. 4100
UNIVERSITY HOTEL
New building; all beautiful outside rooms. Each room with private bath and shower.
Complete Hotel Service.
$10-$15 a Week for 1 or 2
I. C. exp., bus, surf.; nr. golf, park, beach.

BLACKSTONE, 6223, 2D—TO RENT—RM. for 2; kit. privl.; also sgl. rm.; priv fam. I. C., L, surf. Mid. 4371.

BLACKSTONE, 6229, 2D—TO RENT—WELL furn. sgl. or dbl. rms.; $4 up; gd. trans.

BLACKSTONE, 5714—TO RENT—HARVARD hotel; $7 up; sg.-db.; I.C.x. 10 min. loop.

DORCHESTER-AV., 6817. HYDE PK. 9528.
Little Hotel—New Bldg.
$8 week up; beaut. furn. outside rooms, with running water; tub and shower baths; I. C. and all transp.; near Jackson Park.

DORCHESTER, 5226. FAIRFAX 3210.
Dorchester Manor Hotel.
Wonderful rooms for $7 week and up.

DORCHESTER, 5529, 3D—TO RENT—BEAU. frt. r., newly dec., $6. I. C. Dor. 0371.

DREXEL-BLVD., 4345 — TO RENT—RM.; lav. or bath; free auto space; bus, L, sur.

DREXEL, 4730—TO RENT—DES., CLN., CL., rms. Just dec.; twin bds.; pr. bath or lav.

EAST END-AV., 7216—TO RENT—DBL. R.; gd. loc., trans.; priv. fam. Dor. 6666.

ELLIS-AV., 3535—TO RENT—FALL AND winter rates; $4-$5-$6 wk. up; $1 day; hotel serv.; I. C. and surf. line. Doug. 7100.

EVANS, 6152, 3D—TO RENT—LG. LT. RM., conn. shwr. bth., exc. tr., 1-2 men; reas.

FORTY-SEVENTH-PL., 1355—TO RENT—AT. lt. rs.; r. w.; $5-12.50; 2 b. I.C., 1 b. surf.

GREENWOOD, 4355, 3D—TO RENT—NICE. fur. rm.; pr. home; adj. bath. All trans.

HARPER, AT 54TH. FAIRFAX 7300.
HOTEL HARPER CREST.
Single, $10.50; double, $12.25; tub or shower.

HARPER, 6218, PARK VILLA HOTEL—TO Rent—Des. rms., $5 week up, $1.50 day up for 2.

TO RENT—ROOMS—NORTH.

Sher.-rd., 4101. Buck. 7450.
THE STIRLING
BEST TRANS.; SHER. L. BUS, SURFACE.
Beaut. Rms., $7-$8-$10 Wk.

SHERIDAN, 4035. LAKE VIEW 4220.
SHERCOMBE HOTEL.
Rooms, $6-$10; phone and run. water; blk. Sher. exp.; 2 blks. beach; some priv. baths.

SHERIDAN, 4062—TO RENT—NICE FURN. large room nr. Sheridan exp., bus.

SHERIDAN—TO RENT—LG. FR. RM. WITH piano, 2 emp., $12; sm. kit., $7. Gra. 3773.

STATE-PKWY., N., 1540—TO RENT—RMS. in artistic house for girls. Lake, bus, sur.

WALTON-PL., W., 9—TO RENT—LG., NEW. fur. frt. rm., tw. beds, 2 clos.; r. w.; nr. lp.

WINTHROP, 4940. PH. LONGBEACH 9333.
HOTEL GLENN
BRAND NEW BUILDING.
100 rooms, all with tubs and shower; every room an outside room; best furnished hotel on NORTH SIDE; beach 1 blk.; Argyle exp., bus, surf. Rates as low as $9 wk., $2 a day.

WINTHROP, 6019—TO RENT—SUN. 2840.
New Windale Hotel
All outside rooms with private bath and showers; beautifully furnished; some with in-a-dor beds, also twin beds. Rates $10-$15 per week. Home atmosphere.

WINTHROP-AV, 5822—TO RENT—SINGLE and twin beds, priv. home for gentlemen who appreciate; $5 to $9.

WINTHROP, 5530—TO RENT—80 ROOMS; new hotel; cafe; pr. bch., bus, L; $8wk. up.

WINTHROP, 5343 — TO RENT—NICELY furn.; sgl.-dbl.; run. water; clean; reas.

WINTHROP, 5247—TO RENT—LARGE SUN parlor room; newly furn.; shower.

TO RENT—BEAUTIFUL MODERN ROOM and twin beds; shower bath; ref. private family; will consider only 1 or 2 school teachers; near several high and gram. schls. Phone Ravenswood 8756.

TO RENT—ATTR. RM., 2 CLOS., IN SM. pri. fam. h.; kit. priv.; new baby grand piano; 2 baths; nr. Linc. Pk., ½ blk. Sher.-rd. bus.; $8 sgl., $12 dbl. Lake View 9299.

TO RENT—LARGE FRONT ROOM IN Christian home, 1 or 2 men; Wilson L, bus, surf. Phone Longbeach 6483.

TO RENT—LG., WELL FURN. RM.; PRIV fam.; mod. apt.; nr. Morse L station; gentleman preferred. Briar. 1580.

TO RENT—LG. SLEEPING RM., 2 CLSTS.; 3 windows; running water; opposite bath; bk. pk., bus, Clark-Brdwy. cars. Lin. 2940.

TO RENT—LG. RM., ADJ. BATH, SHW. all X tran.; lake; kit. if des. Sun. 10294.

TO RENT—RM. TO 3-4 STUDENTS IN PRI. fam.; $4-$5 ea.; lake, Arg. L. Ard. 1925.

TO RENT—HOUSEKEEPING ROOMS.

North Side.

Broadway, 4049. L. V. 7111.
BROADWAY ARMS
LOVELY, COMFORTABLE APTS.
2 RMS., $10-$12 WK.; 3 RMS., $15.
MO. RATES: $35, $40, $60, $80.

CARMEN, 1225—TO RENT—LIGHT, LRG. fur. rm.; h. w. ht.; r. w.; gas r.; Arg. L. $6. Edge. 2261.

CLARENDON, 4718—TO RENT—1-2 ROOM apts.; on lake; $8 and up. L and bus.

DEMING, 416—TO RENT—LGE. AND SML. 1 rm. kitnts. and 4 rm. apts., $7 up.

BELDEN, 1045—TO RENT—1-2 RM. KIT. apts.; $6 up; r. w.; student acc. by d., wk.

CLARK, 2135, NR. LIN. PARK—TO RENT—Nice l. rs.; r. w.; ev'thing furn.; $9-$7-$5.

CRESCENT-PL., 931—TO RENT—2 R. KIT.; clean, quiet; adults; $10; Sheridan exp.

CRESCENT, 911—TO RENT—WELL FURN. 1-2 rm. suites, $8 up; pri. pch.; L. bus.

DOVER, 4453—TO RENT—2 R. KIT.; HT.; linen, gas, lts. free; gd. trans.; $10 up.

DOVER-ST., 4711—TO RENT—3 R. SUITE; sun par.; well furn.; reas.; adults.

EASTWOOD, 2432—TO RENT—HSK. RMS., sleeping rms.; gd. trans.; reas. Rav. 4596.

ELM-ST., 215 W., 2D—TO RENT—LIGHT, sgl., dbl. frt. rms.; nr. trans. Lin. 4612.

GRACE, 719—TO RENT—1 R. KTNT., $6 UP; 3 rms., priv. bath, suit. 4; gd. t.; e. Bdway.

KENMORE, 5132—TO RENT—1-2 RM. KIT. Gas lights, linen, daily maid serv.; outside rms.; near bch., L, bus; quiet; $7 and up.

KENMORE, 5528—TO RENT—2-3 RM. KIT., comp. furn., outside, sunny apts.; attr. lobby; nr. lake, pk.; sp. low rental; all tr.

KENMORE, 4018—TO RENT—2 LG. RMS., r. kit.; prop. own.; rt.rdcd.; $8-$10; ex.tr.

KENMORE, 5642—TO RENT—ATTR. 1-2-3 r. kit., $9 up; slp. r., $6-$7; L, bus, lake.

LAFAYETTE, 941—TO RENT—2-3 RMS.; well fur.; new. dec.; 1 wk.'s con. L,bus,bch.

LAKESIDE-PL., 828—TO RENT—THREE comfortable rooms, real kitchen; convenient to bus and beach; $12. Sunny. 0502.

LAWRENCE, 835—TO RENT—1 RM. PULLman kit. apts. nr. bch.; all trans.; $8 up.

LAWRENCE, 930—TO RENT—1-2 R. KIT.; private bath; all trans.; nr. lake; $8 up.

MAGNOLIA, 4836—TO RENT—BEAUTIFULly furnished 1-2-3 rm. kitch. suites.

MAGNOLIA, 4611—TO RENT—PLEASANT 2 rm. suite; pri. pch.; reas. Wilson exp.

MALDEN, 4721, UPTOWN — TO RENT—Quiet 1 rm. kit., pri. bath; $12 up; Wil. L.

MALDEN, 4621—TO RENT—2 RMS., $11. 4840 Winthrop, 3 r., $14; new furn.; comp.

MAPLE, W., 12—TO RENT—SGL. R., MAN pref.; walk. dist.; no room. hse.; nr. State.

PAULINA, N., 4441—TO RENT—MOD. FUR. front suite; pri. bath; $15; sgl., $6.50.

RACINE, 4441—TO RENT—DES. 1 RM. KIT. apts.; home atmosphere; L,bus,sur., $7 up.

HOTELS.

THE
PARK LANE
Chicago's Smartest
Apartment Hotel
Sheridan-rd. at Surf-st.
OVERLOOKING
LAKE MICHIGAN.
Apartments with kitchens, beautifully and individually furnished. A limited selection now available for immediate occupancy or fall leasing. Complete hotel services.
MODERATE RENTALS.
TEL. BITTERSWEET 3800.

Complete Hotel Service.
150 ROOMS. 150 BATHS.
ALL OUTSIDE ROOMS.
Attractive Low Rates for Fall and Winter.
CHATEAU HOTEL
805 SHERIDAN-RD.
3838 BROADWAY.
NEWLY DECORATED.
LAKE VIEW 8310.

NEW 16 STORY
EASTGATE
Ontario and St. Clair-sts.
ONE BLOCK EAST OF MICHIGAN-AV.
Special rates to permanent guests. Comfortable newly furnished rooms, homelike surroundings, fine food and genuine hospitality. Close to the Loop and lake. 16 stories high. Plenty of free parking space. Phone Superior 3580 and let us tell you more about this better place to live.
JUST A WHISPER FROM THE LOOP.
BEST $1.00 DINNER IN TOWN.

BROADMOOR
HOWARD AT BOSWORTH
A high grade family apt. hotel; convenient to all necessities and school; apts. 1 to 4 rooms; moderate rates from $65 up.
WONDERFUL TRANSPORTATION.
Now is the time to make your fall selection. Full service, refrigeration, etc. Phone Sheldrake 5170.

WEST SIDE'S
LEADING HOME-LIKE HOTELS.
Alcazar Hotel
3000 WASHINGTON. VAN BUREN 7500.
Rm. with conn. bath, $10 up; pri. bath, $12 up; ideal trs.; ex. cafe ser. both hotels.
Garfield Arms Hotel
3260 MAYPOLE-AV. VAN BUREN 4510.
Attractively furn.; every rm. a home; $9 up.

ON THE LAKE.
9 STORY, MODERN, FIREPROOF.
$17 Week $60 Month
Kitchenette apts., furnished or unfurnished, with or without hotel service.
Rooms and bath, $12.50 week.
SHELDRAKE HOTEL
4518 Clarendon-av. Edgewater 8600.

MELROSE APT. HOTEL
451 MELROSE-ST. BUCKINGHAM 1200.
Spacious 3-4 rm. corner apts.; 3 exposures; beautifully furnished and livable as any home; exceptionally large living rooms, bedrooms and extra in-a-dor; mech. refrig.; complete hotel serv. Also large 2 r. kitchenette suite; private and public schools within the block. Belm. Harb., Linc. Pk., golf course.

THE COPELAND
5009 SHERIDAN-RD.
For guests who desire quiet and homelike surroundings and convenient location. Our connecting CAFETERIA is now under HOTEL MANAGEMENT.
E. H. NICOLL, MGR. SUNNYSIDE 7000.

HOTEL ALAMAC
1934-38 JACKSON-BLVD. WEST 6500.
A new, strictly modern and beautifully furnished hotel; every room with bath and ...

TO RENT—APARTMENTS.

SOUTH.

HYDE PARK
OFFICE.
11 MINUTES TO LOOP.
CARROLL
SCHENDORF &
BOENICKE
1512 E. 53D-ST. DORCHESTER 6200
Get the "Renting Guide."

8 ROOMS.
928 HYDE PK.-BL.; 3 baths; sun parlor; living and dining rooms in front; all outside rooms $225
5314 HYDE PK.-BL., 2d; 3 baths; sun parlor; living and dining room in front; elec. refrigeration 225

7 ROOMS.
5537 HYDE PARK-BLVD.; 2 baths; 2 priv. porches; elec. refrig. 160
5411 HYDE PARK-BL., 2d; 3 baths; sun parlor; sleeping porch 175
5470 HYDE PK.-BL., 1st-2d; 2 baths; extra toilet and lavatory; sun parlor; private rear porch 150-170
5508 HYDE PK.-BL., 3d; 2 baths; large private front and rear porch; newly decorated 150
5437 CORNELL-AV., 2d-3d; 2 baths; newly decorated; new lighting fixtures; remodeling dining room 135

6 ROOMS.
1354-8 MADISON PK., 2d-3d; 2 and 3 baths; elec. refrigeration; canvased walls; colored tile baths 200-250
5526 CORNELL-AV., 1st; 2 baths; sun parlor; entirely remodeled; all outside rooms 160
1108 E. 53D-ST., 1ST; 2 baths; private front and rear porch; newly decorated 120
1655 E. 55TH-ST., 1st; 2 baths; private front and rear porch; near lake 105
1424 HYDE PARK-BLVD., 2d; 2 baths; will decorate to suit 110
1229-35 E. 53D-ST.; 2 baths; private front and rear porch; will decorate to suit 100
5427 HYDE PARK-BLVD., 1st; 2 priv. pchs.; newly decorated. 145
5101 KIMBARK-AV., 2d; large, light corner, overlook. blvd. 85

5 ROOMS.
5135 UNIVERSITY, 1st; new bldg.; white enamel trim; large rooms; sun parlor 105
4812 LAKE PARK, 1st; 2 private porches; extra large, light rooms 90
1231 E. 53D-ST., 1st-2d; extra large light rooms with private front and rear porch 75-80
5046 BLACKSTONE, 3d; newly decorated; floors scraped; new lighting fixtures; all outside rooms 90-95

4 ROOMS.
1102 E. 53D-ST., 1st-2d; private front and rear porch; will decorate to suit 75-85
5522 CORNELL, 3d; extra large, light rooms; will decorate to suit 80
5129 UNIVERSITY, 2d-3d; new bldg.; white enamel trim; in-a-dor bed 80

3 ROOMS.
5738-40 STONY ISLAND; facing Jackson Park; within walking distance to beach and golf 75
5135 UNIVERSITY, 2d; new bldg.; white enamel trim; in-a-dor bed 70

2 ROOMS.
1504 E. 53D; private tile bath; in-a-dor bed; newly decorated; kitchenettes 55
5748 STONY ISLAND; living room; dinette; kitchenette; dressing rm.; bath; facing Jackson Park 55-60

1 ROOM.
1504 E. 53D-ST.; living room; kitchenette; private bath; in-a-dor bed 40-45
5009 LAKE PARK; large, light room with cooking facilities 25-30

5736 STONY ISLAND-AV.
WALK TO
BEACH, GOLF, TENNIS,
JACKSON PARK.

TO RENT—APARTMENTS.

SOUTH.

C. G. HICKS & CO.
6428 STONY ISLAND-AV. PLAZA 6400.

6 ROOMS.
6431 Dante-av., 2d and 3d $85
Large, light rms., private rear porch, 2 blks. to all transportation.
6458 Maryland-av., 3d $75
Large outside rms., corner apt. S. E. exposure.

5 ROOMS.
7201 Merrill-av., 2d and 3d $90
New bldg., corner apt.; shower, inador bed, electric refrig. Close to I. C., surface and schools.
6610 Blackstone-av., 1st, 2d, 3d $80
Large, light rms., corner apts., electric refrig.; 1 blk. to I. C. and surf. Bus at door.
1450 E. 65th-pl., 1st and 2d $75
Large rms., corner apt.; shower, inador, sun porch.
6611 Kenwood, 1st $70
Large, light rms., corner apt., private pch.
6456 Maryland-av., 2d $65
Large, light, outside rms., private porch.
6426 Stony Island-av., 2d $55
Large, light, outside rms., overlooking pk.

4 ROOMS.
7205 Merrill-av., 2d and 3d $72.50
New bldg., chamber, inador, shower, electric refrigeration.
1451 E. Marquette-rd., 1st and 2d ... $72.50
Large, light rms. and alcove, electric refrig.; 1 blk. to I. C. and surf. Bus at door.
7218 East End-av., 2d and 3d $70
Large, light, outside rms., inador bed; 2 blks. to I. C. and surface.
6848 Kenwood-av., 1st and 3d $70
Large, light, outside rms., inador bed, sun porch; one blk. to I. C., surf. and bus.

3 ROOMS.
7218 East End-av., 1st and 3d $60
Exceptional large, light rms., chamber, inador, dinette and kitchenette, 2 blks. to I. C. and surface.
6518 Blackstone-av., 1st and 3d $55
Large, light rms., twin inador beds, dinette and kitchenette.

2 ROOMS.
6650 Kenwood-av., 1st, 2d and 3d $55
Exceptional large, light rms., sun porch, inador bed, large dressing closet, regular kitchen; ½ blk. to I. C., surf. and bus.
7218 East End-av., 2d $50
Large rms., inador, dinette and kitchenette; 2 blks. to I. C. and surface.

GET OUR COMPLETE RENTAL LIST.

COME OUT TONIGHT
SEE THE
MODEL
APARTMENT
8814 DANTE-AV.
3 BLOCKS WEST OF STONY ISLAND-AV.
6 ROOMS
$82.50 PER MO.
MECHANICAL REFRIGERATION.
CABINET TYPE GAS RANGE.
INLAID LINOLEUM.
BUILT-IN GARBAGE RECEIVER.
SANITARY CLOTHES HAMPER.
COLORED ENAMEL FIXTURES.
BATH TUB RECESS TYPE.
SHOWERS.
RADIO OUTLETS.
ORNAMENTAL NICHES.
STONE MANTELS.
RECESSED BOOK NICHES.
TAPESTRY PLASTER EFFECTS.
McQUAY CABINET RADIATORS.
ROCK LATH INSULATION.
AGENT ON PREMISES
9 A. M. TO 10 P. M.
JOHN R. O'CONNOR
OPEN EVENINGS AND SUNDAYS.
79th-st., at East End-av. South Shore 7300

TO RENT—4 LGE. RMS. WITH IN-A-DOR bed; n. w. cor. 68th and Crandon; electrical refrigeration; $70 up.

5 and 6 room apt.; large rooms, 2-3 baths; ...

TO RENT—APARTMENTS.

SOUTH.

JACKSON PARK
OFFICE.
18 MINUTES TO LOOP.
CARROLL
SCHENDORF &
BOENICKE
2104 E. 71ST-ST. FAIRFAX 6410.
Get the "Renting Guide."

6 ROOMS, 2 BATHS, $150.
6724 PAXTON-AV.
In 6 apt. bldg., tile baths, 2 sun rms., elec. refrig., heated garage, nr. Jack. Pk., bus and surf. lines. Immed. poss.

5 ROOMS, $90.
7051 BENNETT-AV.
Cor. apt., in store bldg., extra lge. rms., 2 baths, good closet space; suitable for doctor or dentist's office with apt. Immed. poss.

3-4-5 ROOMS.
S. W. COR. 67TH AND MERRILL-AV.
$55 AND UP.
Attractive apts., priced right for space offered, reg. bedrm., door beds, lge. closet space, gas furn. See agt. at bldg.

3-4 ROOMS, $60-$75.
7117-23 EUCLID-AV.
Choice apts., reg. bedrm., door bed, lge. closet space, nr. I. C. Bryn Mawr sta. Immed. poss. Agent at bldg.

2, 3, 4 ROOMS, $55-$85.
7235-45 JEFFERY-AV.
Extra lge. rms., dinettes, dressing closets, door beds, lge. bedrms., free gas; 4 rm. apts. have 2 bedrms. Close to I. C. and surf. lines. Immed. poss. Agent at bldg.

2, 4 ROOMS, $45 AND UP.
N. E. COR. 68TH AND PAXTON-AV.
Cor. bldg., choice location, nr. Jackson Pk., door beds, reg. bedrms., built-in features; must be seen to be appreciated. Immed. poss. Agent on premises.

1, 2, 3 ROOMS, $40 AND UP.
6724-34 CHAPPEL-AV.
These apts. cannot be duplicated for space, light and convenience; see them before renting and convince yourself. Agent at bldg.

2 ROOMS, $50-$60.
2101-19 E. 67TH-ST.
Kit'nette apts., furnished or unfurnished, nr. Jackson Pk., light and gas free. Immed. poss. Call Mrs. Wayson. Dorchester 6717.

THE KINGSTON
would make you an
EXCELLENT HOME
12 Co-op. owners invite 3 others to take advantage of the opportunity of owning a new 15 Apt. Co-op. of 4-5-6 rooms of most scientific construction and completeness as to fixtures and finish. Light, spacious rooms of Spanish design, with arched openings and canvased walls, fully equipped with the latest conveniences, such as electric dishwashers, mechanical ventilation and refrigeration, incinerator, built-in ironing boards, porcelain cabinets, gas stove, fireplaces, cedar closets, glazed sleeping porches, radiator cabinets, water filter, plate glass windows with Austrian cloth shades; radio outlets, 6 and 7 closets, and many electric outlets.
Two tinted tile baths with shower Venetian mirror cabinets, and porcelain fixtures.
We invite inspection and comparison. The best buy in South Shore, 3 blocks from I. C.
SOLD ON CONVENIENT TERMS.
Representative at building every day and evening.
ANDERS, JONES & FOX,
7552 Kingston-av. Phone South Shore 5441.

7321
SOUTH SHORE-DR.
IN A NEW 13 STORY BLDG.
6-7-8 Rooms, 2-3 Baths
HAVING
Private bathing beach
Canvased walls.
Large, light, airy rooms.
Commanding location.
Your own putting green.
21 minutes to loop.
Open 9 A. M. to 9 P. M.
TOWN HOMES CORP.
TEL. SOUTH SHORE 7321.

4 ROOMS, $70
FREE RENT TO NOV. 1ST.
NEW BUILDING.

WILSHIRE APTS.

4-5 Rms., $65 and Up
87th and Morgan-sts.

EAST VIEW PARK
Overlooking Lake at 54th-pl.

MODERN 4 ROOM APTS.
$60 AND UP.

EXCLUSIVE HYDE PARK.

ON BEAUTIFUL MIDWAY

4 ROOMS

DON'T PAY RENT

NEW BLDG.
7000 S. SANGAMON-ST.

WOODLAWN

McKEY & POAGUE
2417 E. 73D-ST.
CONCESSION.

RT. FREE TO NOV. 15

NEW 3 ROOMS, $65-$70.
5500 DREXEL-AV.
PAUL A. HAZARD & CO.,

4-5 ROOMS, $67.50-$85
5218-28 WOODLAWN-AV.

DEL RAY MANOR
4689-49 LAKE PARK-AV.

4458 LAKE PARK-AV.

STEWART CREST
6429-37 Stewart. Nor. 1227.
2, 3, 4 AND 5 ROOMS.
LOWEST RENT.

6913-15 CORNELL-AV.

6432 KIMBARK.

DESIRABLE LARGE APT.

Reduced Rentals—2-3 R.Apts.

5326 GREENWOOD.

PAXTON HOTEL

HYDE PARK ARMS
5316 HARPER-AV.

NEW HOTEL CARLING

VICEROY HOTEL

LINWOOD HOTEL

SHERIDAN PLAZA HOTEL

REX HOTEL.

NEW 22 STORY ST. CLAIR

HOTEL CASS.

Hotel Stratford

MIRA-MAR HOTEL

Rosemoor Hotel

HOTEL BURTON, 200 RMS.

HOTEL BELLWOOD.

ROOMMATES.

TO RENT—HOUSES—SOUTH.

TO RENT—HOUSES—SOUTHWEST.

TO RENT—HOUSES—NORTH.

TO RENT—HOUSES—NORTHWEST.

TO RENT—HOUSES—SUBURBAN.

TO RENT—FURNISHED HOUSES.

TO RENT—SUMMER RESORTS.

SINTON HOTEL
4943 SHERIDAN.
A Pleasant Place to Live.

HOTEL WHITCOMB

NEW MONTCLARE.

SURFRIDGE HOTEL.

BURKE MANOR HOTEL.

NEW BEACON HOTEL.

THE HALIBURTON.

TO RENT—ROOMS—NORTHWEST.

TO RENT—ROOMS—WEST.

HOTEL ADAMS

BOARD AND LODGING—SOUTH.

BOARD AND LODGING—NORTH.

BOARD AND LODGING—NORTHWEST.

BOARD AND LODGING—WEST.

ROOM AND BOARD WANTED.

TO RENT—HOUSEKEEPING ROOMS.
South Side.

TO RENT—ROOMS—SUBURBAN.

New Lawrence Hotel

MONTROSE, 353.

SIMPLEX

CECIL HOTEL.

DORIAN HOTEL.

HOTEL WOODMERE.

FOUR DOLLARS A WEEK.

Broadway, 4049. L. V. 7111.
BROADWAY ARMS

LAKESHIRE HOTEL

NEWBERRY HOTEL

HOTEL KENMORE.

LOST AND FOUND.

TO FINDERS.

TO LOSERS.

PERSONAL.

TRADE SCHOOLS.

Salaries Waiting

BURNHAM

BUSINESS PERSONALS.

DOGS, BIRDS, POULTRY, ETC.

327 W. MADISON-ST.

JEWELRY, WATCHES, ETC.

100% Full Value Paid

TYPEWRITERS AND SUPPLIES.

MACHINERY AND TOOLS.

MOVING AND STORAGE.

TO RENT—APARTMENTS.

SOUTH.

4830 DREXEL-BL.

FORMER CHAUNCEY BLAIR ESTATE, ADJOINING BEAUTIFUL MORRIS ESTATE.

Best Rental Value in Chicago. 26 Apts. Rented Last Week. There is a reason—Investigate

MOST BEAUTIFUL BLDG. IN HYDE PARK.

ARTISTICALLY LANDSCAPED PARKWAYS, COURTS, LARGE POOLS, FOUNTAIN, ETC.

ULTRA HIGH GRADE APTS. HAVING EVERY CONVENIENCE. TILE BATHROOMS, SHOWER BATHS, ENTIRELY DIFFERENT DECORATIONS, SOLID BRONZE AND CRYSTAL LIGHTING FIXTURES, DECORATED STOVES AND REFRIGERATORS.

WE ARE OFFERING THESE APTS. AT A MOST REASONABLE RENTAL.

2 RMS. AND KIT............$65
3 RMS. AND KIT..............$75
4 LARGE ROOMS $85
5 BEAUTIFUL ROOMS...$125
5 ROOMS, 2 BATHS......$150

EL. REFRIGERATION FURNISHED FREE.
A personal inspection invited.

ALSO

4625 DREXEL-BLVD.

New Bldg. Elevator Service. Large 2 and 3 Rm. Kit. Apts. Free Gas and Refrigeration.

ONLY $50.00 TO $67.50

ALSO

4408 DREXEL-BLVD.
4420 DREXEL-BLVD.

Exceptional Rental Values.
HIGH GRADE 2, 3, 4 AND 5 RM. APTS., EVERY CONVENIENCE.
Rents $57.50 to $97.50.
AGENT ON PREM. DAILY TILL 10 P. M.
McKEY & POAGUE, INC.,
4701 Drexel-blvd. Drexel 2200.

SEE

THE CRANSTON
6929-39 CRANDON-AV.
Before You Sign Another Lease.

If you can afford to pay $100 or more per month rent, you should own your home and thereby save a substantial sum each month toward acquiring real property and not a series of rent receipts. In the meanwhile you are living in an apartment in a fireproof building with every convenience and home comfort, with congenial neighbors who are home owners. We cordially invite you to inspect our 8th 100% co-operative apartment building, located in the beautiful South Shore Country Club District. The apartment homes contain 5 and 6 large, light outside rooms, with full bath for each bedroom. Many special features may be seen in our model apartment decorated and furnished by John A. Colby & Sons. Apartment equities from $5,900 to $9,300. Terms if desired. Fireproof garage space for each apartment in the building. There are 175 apartment home owners in our seven other buildings who will gladly tell you of the many advantages in owning your own apartment home.
JOHNSTON BROTHERS, Builders and Owners,
6939 Crandon-av. Dorchester 3824.
Open evenings until 9 o'clock.

CAN YOU USE

I. C. TRANSPORTATION

3 ROOMS, $57.50. IN-A-DOR BEDS.
4 ROOMS, $62.50. IN-A-DOR BEDS.
1301 E. 71ST-PL.
½ BLOCK TO I. C. STATION.
Agent at building every afternoon.
JOHN R. O'CONNOR
OPEN EVENINGS AND SUNDAYS,
79th-st. at East End-av. So. Shore 7300.

The Caverswall
NEW BUILDING.
1362 MADISON PARK
6 rooms, 2 and 3 baths, sun parlors, electric refrigeration, canvased walls, built-in tubs, with showers; quiet, refined residential territory; close to I. C. express, bus, and surface: $200-$250.
CARROLL, SCHENDORF & BOENICKE,
1512 E. 53d-st. Dorchester 6200.

TO RENT—S. W. COR. 50TH-ST. AND DORchester, 5-8 rooms, $80-$150.
1400 E. 56th-st., corner 6 rooms, $95.
5121 Ingleside-av., 6 rooms, sun parlor, 2 baths, $125.
6510 Woodlawn, 6 rooms; elec. refrig.
6346-50 Kenwood-av., only $75.
1515-19 E. 54th-st., near Lake Park-av 4-6 rooms, $57.50-$80.
4749 Dorchester, 4 rooms, $52.50-$55.
5731 Prairie-av., 6 rooms, $70.
SCHMIT & WATT,
364 E. 43d-st. Kenwood 0236.

2 and 3 Rms., $52.50-$75
S. W. COR. 77TH & COLES.
Kitchenette apartments, 1 block lake, street car, bus and I. C. Rental includes free gas and ice.
GLATT & PRICE,
6827 Stony Island-av. Dorchester 8800.

4 AND 5 ROOMS
8145-51 INGLESIDE.
Most elaborate apts. in Avalon; tile kitchens, colored tile baths, California stucco walls; free refrig.; glazd slp. porches.
SUTTON & PETERSON,
8126 Cottage Grove. Triangle 6215.

7 ROOMS, 2 BATHS.
5222 BLACKSTONE-AV.
In high grade 6 apt. bldg., unusually large rooms; I. C. exp.; reduced rent.
ELECTRIC REFRIGERATION.
PAUL A. HAZARD & CO.,
5324 Lake Park-av. Dorchester 7800.

6932 Jeffery-av.
Very attractive 6 rm. apt., located in most exclusive section of South Shore, including all spacious rms., 2 baths, sun parlors and solarium; General Electric refrigerator; 1 block to I. C. Rent $175.

IMMEDIATE POSSESSION.
6493 CORNELL-AV. 5200 HARPER-AV.
1 blk. to I. C. R. R., very attractive 1, 2, and 3 rm. apts.; large rms.; rent $47.50-$60.
WM. T. WOODLEY & SON,
1642 E. 55th-st., R. 208. Hyde Park 2187.

SOUTH SHORE.
7201-19 YATES-AV.
1 block from I. C. station, bus and surface lines; modern fireproof bldg.; 3 and 4 rooms; 4s have 2 bedrooms. Agent on premises.

6726 OGLESBY-AV.
High grade 6 rm. apt. and slpg. porch; 2 baths; Gen. Elec. refrig.; nr. lake and park; good transportation; 2d Floor.

REDUCED RENT.
5234-44 Ingleside-av., 4-5 rm. sun parlor apts.; will dec. to suit. Agent at bldg. J. DEVINE & CO., 834 E. 47th-st.

TO RENT—HYDE PARK APARTMENTS, 6 to 9 rooms, all high grade buildings; good transportation.
MARK LEVY & BROTHER,
140 S. Dearborn-st. Randolph 3683.

ETHELINE APTS.
High class 2-3 rm. apts., $55 up; free refrig., gas, and light; elev. serv. 1536 E. 69th-st., corner Stony Isl. See Mgr. of bldg.

3-4 RMS., $37.50-$47.50.
Hot water heat, janitor service. 5315-17 S. Maryland-av. Phone Fairfax 2475.

5 RMS., SLEEPING PORCH.
Canv. walls, crys. fixt., elec. refrig.; I. C trans.; reas. con. Ph. Rad. 2924. 8015 Ellis.

TO RENT—5 ROOMS, ATTRACT. NEARLY new bldg.; sc., glz. pch.; elec. firepl.; bookcases, linen clos.; buffet; gar.; bus, surf., R. I. L. 22 W. Marquette-rd. Wentw. 7324.

6 ROOMS, $65 AND $75.
4201 Lake Park-av.; modern; newly dec.; L. surf., I. C.; free to Oct. 1. See janitor.

TO RENT—5455 HYDE PK.-BLVD., 8 RMS., 3 baths; extra fine apt.; $200. FREAR-DELAPLANE CO., Hyde Park 7000.

TO RENT—1118-28 HYDE PARK-BLVD.; 4-5 large rooms; showers; reasonable rents. Agent, phone Kenwood 3107.

TO RENT—945 W. 58TH-ST., 4 LARGE R. and sun p.; steam ht.; $55; also concession; 5 r., $65. See janitor or Cent. 9585.

TO RENT—6 RM. APT., 3 BATHS, 6806 Crandon-av., 3rd. Call Fairfax 9852, or see Janitor; gd. trans. and location.

TO RENT—FLATS, MODERN, 3 RMS., $35; 4 rms., $45. See janitor, 948 E. 55th-st.

TO RENT—4 RM. APT., LGT. RMS., TILE bath. 1 mo. concess. $48-$45. 9734 Prairie.

TO RENT—6455 GREENWOOD, MOD. 4 RM. apt.; fireplace, in-a-dor, sun porch.

TO RENT—$65, 8 NICE RS., PARK, I. C., surf., L; jan. 6538 Blackstone-av.

TO RENT—4 RMS., $42.50, 6050 BLACKstone; stm., el., mod., nr. I. C. and L.

TO RENT—6 RMS., 6351 GREENWOOD-AV. New, dec., stm., el., $70. Hyde Pk. 7768.

TO RENT—7201 STEWART, 4-5-6 RMS., nr. pk., R. I.; $55 to $75. Triangle 10505.

TO RENT—APARTMENTS.

SOUTH.

30 MINUTE TAXI SERVICE FREE
TO
1,000 BRAND NEW APTS.
Let us show you 1,000 ultramodern apts., at positively lowest rentals in South Shore and Avalon.
Call MISS DEAN, Calumet 3000.
GLATT & MOLNER,
2612 S. MICHIGAN-AV. CALUMET 3600.

TO RENT—4-6 ROOMS, $65 TO $90; NR. L, opp. park, 6264 Stony Island, Midway 3189.

SOUTH WEST.

PRICES TO SUIT.
New bldgs.; free elec. refrig., in-a-dors, showers; near park, churches, schools, and stores; 1-2 rms., $45-$52.50; 3-4 rms., $55-$60; 5 rms., $70; other apts., $40-$55.
F. H. HALVORSEN & CO.,
3151 W. 63d-st. Tel. Prospect 8340.

TO RENT—NEW BLDG., 3 RMS., $50; 4 rms., $60; in-a-dors, n. w. cor. 55th-Albany, Zewert & Co., 4377 Archer, Laf. 5313.

NORTH.

NEW BUILDING
PRIVATE GYMNASIUM.
9 HOLE PUTTING GREEN.
CHILDREN'S PLAYROOM.
5-6-7 ROOMS
Ample closet space. Sunny, light, cheerful rooms. 15 minutes to loop. Overlooking Lincoln Park and lake. NOW OVER 75% OCCUPIED.
TOWN HOMES CORP.
3000 SHERIDAN-ROAD
PHONE LAKE VIEW 3000.

5527-39 KENMORE-AV.
1, 2 AND 4 ROOM APTS.
FOR INFORMATION SEE JANITOR OR CALL
BECKLENBERG,
29 S. La Salle-st. Rand. 6171.

Sheridan-Roscoe Apts.
434 ROSCOE-ST.
Beautiful new 14 story apt. bldg. Permanent view of lake and park. Garage on premises.
3 AND 4 ROOM APTS.
Rental $150-$200. See manager or phone Buckingham 3753.

LOOK AT THIS!
4 Rm. Apt. with 2 Bedrooms.
One of Chicago's finest apartment buildings. A high grade fireproof structure offering unusually attractive 2, 3, 4 and 5 room suites at surprisingly low rentals. Electric refrigeration included. Bus to the door; 1 block to Lincoln park.
3600 PINE GROVE-AV.

NEW BUILDING
Large, 2 room apts., efficiency of 4 with bedroom, $52.50 and $55.
One room apts., rollaway beds, $47.50. All airy, daylight apts.; bus at door, surf. and L.
1219 DIVERSEY-PKWY.

1325 FARGO-AV.
East of Sheridan-rd., choice 4-5-6 rms., tile bath, shower, mechanical refrigeration, canvased walls, private beach; 2 blks. to L.
LIEPOLD & HICKS, INC.,
1569 Howard-st. Rog. Pk. 1617.

IMMEDIATE OCCUPANCY.
ONLY $60 AND UP.
BEAUTIFUL 2-3 RM. FURNISHED AND UNFURNISHED KITCH. APTS.
Large, light rooms; latest modern features; mech. refrig., electric, gas free. Manager on premises. 1637 Morse-av.

4 ROOM KITCHENETTES.
Large, light rms., inador; mech. refrig.; gas and light furnished. Pri. beach; ideal loc. $125 per mo. Sherburne Beach Apts., 6259 Sheridan-rd. Sheldrake 3700.

4 RMS., FRIGIDAIRE, $60.
High grade bldg.; 2 blks. to Devon and Western-avs.; 1st apt., corner bldg.; lovely, light rms.; private garages if desired. See Mrs. Bromley, 2450 Albion-av., or call Longbeach 4633.

REDUCED RENT.
Beautiful 3-4-5 rm. apts.; new bldg.; elec. refrig., showers, in-a-dor beds; $55-$70. 6534 N. Francisco. Ph. Pensacola 0707.

Attractive 1st Flr., 5 Rms.
2 tile baths, on Bittersweet-pl. nr. lake, overl. outer drive; concess.; inducement for 6 mo. occup. or longer. Ph. Superior 3312.

NEW BUILDING.
5433-39 Winthrop, 2 and 3 rm. apts., with bedroom and in-a-dor bed; built-in tubs and showers; $65 and $75. Edgewater 5725.

1970 WINNEMAC-AV.
Unusual 6 rm. cor. apt.; large liv. rm. with sun parl.; extra sun par. off dining rm. 5 closets; elec. refrig. Ravens. 9043.

6 ROOMS, $125.
718 Bittersweet-pl., ½ block from lake and park; beautiful, modern, electric refrigeration. Wellington 3460.

"SPECIAL."
Lg. 4 rm. apt., Rogers Pk.; new bldg.; in-a-dor bed; free gas; $65; also 2 room apartment, $50. Phone Rogers Park 6360.

4 AND 6 RM. APTS.
4 rms., sun par., sleep. porch, 6 large rms., 3 baths, sun par.; red. rents. 4734 Magnolia.

4 RM. EFFICIENCY, $57.50.
Concession to Oct. 1st; nr. L. surf., bus, janitor. 743 Brompton-av. Lake View 6587.

1-2 Rm. Kit. Apts., New Bldg.
$51.50 up, including gas, refrigeration; blk. to L exp., 3 car lines. 834 Fullerton-av.

NEW BLDG.—924 AINSLIE.
Near lake; 2-3-4 rms., $55, $70, $75; tile bath; fireplace; 3 closets. Sunnyside 0624.

TO RENT—ESPECIALLY ATTRACTIVE 3 room kitchenette apartment, $70; modern; unusual; concession if taken immediately; very quiet. 613½ Arlington-pl., 1st apt.

626-640 WAVELAND-AV.
Large 3-4 room apts., 2 bedrms., exclusive neigh., near lake; some furn.; reduced rent.

Beau. Large 2 and 4 R. Apts.
Firepl.; Murphy beds; shower; blk. L; $50-$67.50. 1655 Jonquil-ter. Rog. Pk. 5064.

FREE RENT TO NOV. 1ST.
5 lg. rms.; gas free; elec. refrig.; lovely loc. MILTON M. WORSEK, Agent. 1452 Elmdale.

BEAUT. 5 R., EDGEWATER.
Mod.; light; large glzd. sl. pch.; ex. tran.; reas. 1457 Summerdale-av. Edge. 5100.

1245-47 N. DEARBORN.
Near North Side; 2-3-4 rms.; mod. conv.; firepl.; something diff.; $70-$115. Har. 3909.

TO RENT—4 RMS., 300 FT. LAKE; FREE elec. refrig., rent average $55 up; 2 blks. L sta. Also 5 rms., 1330 Estes. Agt. on prem. till dark. Longb. 8833.

5644 RIDGE-AV.
Light, mod. 4 rm. apt.; s. p.; elec. refrig. Bryn Mawr L; $65 up. Janitor or J. J. Shay.

TO RENT—851-859 CORNELIA; 3 RMS., $47.50; 4 rms., $60; newly decorated. See MRS. KURKE, 855 Cornelia.

TO RENT—4 ROOM APARTMENTS, $60; all bldgs. near lake. Sheppley Bros. Realty Co., 100 W. Monroe. Dearborn 1416.

TO RENT—3-4-5 ROOM APTS., 4726 BEAcon-st.; large, beaut. apts.; light, airy; $62.50 up; conc.; all trans.; immed. poss.

TO RENT—919 GLENGYLE, 8 ROOMS, 3 baths, s. p., overlooking lake; new 3 flat. GRAFF, Longbeach 5238.

TO RENT—BEAU. NEW 2-3 RM. HOTEL apts.; conv. trans., beach, shops; $80 up; md. ser.; lin. opt. 6151 Winthrop. Bri. 4600.

TO RENT—10 W. ELM-ST.; 2-3-4 ROOM apartments in new 18 story bldg.; rentals $85-$90-$135; model apts. open.

TO RENT—735 JUNIOR-TER.; VIEW OF lake from 3 exposures; 3, 4 and 5 room apts., including gas, electricity and refrig.

TO RENT—4-5 RMS., $65-$75; SUNLIGHT; pri. porch; close trans.; reas. 668 Roscoe-st. See janitor or Rogers Park 8086.

TO RENT—1 RM. PULLMAN KIT.; 1 BLK. Lincoln Park; priv. bath; gas and light free; $40 mo. 2525 N. Clark. Div. 9500.

TO RENT—4-5 RM. APTS., SUN PARLOR, screen pch.; large, airy; close to school. Exc. tr. Low rental. 1631 Pratt-blvd.

TO RENT—3 LGE. RMS., 2 INADOR BEDS. Nr. transp. and shopping. $58 up. 925 Cornelia. Edge. 1334.

TO RENT—4607-09 BEACON, 5 AND 6 RS., $70-$85. V. J. Curto & Co., 1049 Lawrence-av. Longbeach 5500.

TO RENT—1617 RASCHER, 6 LGT. RMS., stm. ht., firepl.; bkcses.; sun par., 2 priv. pchs.; also 4 rms. Ardm. 0928.

TO RENT—LIGHT MOD. 5 RM. APT. WITH sun par.; nr. exc. trans., schools. 654 Aldine-av., 3300 north. Wellington 8962.

TO RENT—5827 GLENWOOD (NR. SENN High), lrg. lt. 3 rms., newly decor.; im. pos.; $55. Also 4 r., reas. Bryn Mawr L.

TO RENT—2 R. APTS., REAS.; FREE GAS; near Grace-Broadway. 819 Bradley-pl.

TO RENT—3 RMS., $35; 4 RMS., $55 UP. 1024 Belden-av. Longbeach 8833.

TO RENT—6 BEAUT. RMS., HOT W. HT., $70. 5826 Virginia-av. Sunnyside 3428.

TO RENT—4 RMS., STM. HT., NEW BLDG., $59; 5 r., $69. 6456 N. Claremont. Mrs. Sugar.

TO RENT—6 RS., LG. LT.; GOOD TRANS., nr. school. 4507 N. Campbell-av.

TO RENT—445 ST. JAMES-PL., AT LINcoln Park, mod. 3 rms. and kit., reas.

TO RENT—536 ADDISON, ½ BLK. LAKE; new dec. 5-6-7 rm. apts., reas. See owner.

TO RENT—$40-$50; KIT. APTS., 1, 2, 3 rs., nr. surf., bus, Addison L. 815 Cornelia.

TO RENT—2-3 RM. APTS., ELEC. REFRIG., $45 up. 3030 N. Halsted. Apt. 1 west.

TO RENT—APARTMENTS.

NORTH.

DO YOU KNOW SUCH A HOME AS THIS EXISTS IN CHICAGO?

SEEING IS BELIEVING.

Built facing a 15 acre garden, formal and natural. Hundreds of evergreen trees, flowers, birds, floating swans, beautiful private walks. A restricted community of high class people. Close to schools, shops, and churches. Close to street cars, bus, North Western steam line. In the heart of the city, 7100 North, 2400 West, 2438 to 2484 Estes-av., in West Rogers Park.

4, 5, and 6 room apartment homes. Large, light, airy rooms. Loads of closets; paneled, canvased, and glazed walls; many electric plugs, beautiful electric fixtures, large reception rooms and galleries, prize winning kitchens, beautiful cabinets, electric refrigeration; $175 Universal stove; colored tile bath, wall above tile and ceiling canvased; Venetian mirror, vitreous china lavatory, linen cabinet; bedrooms, twin bed size, four electric plugs, and cross ventilation.

Think of it! Swimming pool, handball court, putting green, gymnasium. You have dreamed of it, but never expected to see its realization.

And all this sounds expensive. It would be, but by 100% co-operative ownership, where there is no loss of income, no vacancies, no profits to pay, etc., this is possible. Think of it! If you are paying $95 or more for five rooms you are spending more than it would cost you to live at Indian Boundary Park.

Investigate! That is how 180 families decide to make their homes at Indian Boundary Park. They came, 180 representative business men—lawyers, builders, bankers, architects, salesmen, and executives—and after investigating proved to themselves that this was to be their home.

Surely you must be curious enough to see this dream colony. A furnished apartment home is open for inspection and courteous guides will conduct you on a tour of inspection. Drop in when you are out driving. Open from 9 a. m. to 3 p. m. Take Western to Fitch [7100 north], and west on Fitch one one-half blocks.

7100 NORTH—2400 WEST.
GUBBINS, McDONNELL & BLIETZ
REAL ESTATE IMPR. CORP.
6505 SHERIDAN-ROAD.
SHELDRAKE 8300.

ROGERS PARK.
2 ROOMS, $45.
3 ROOMS, $55.
4 ROOMS, $65.
5 ROOMS, $85.
Your choice of 1,500 apartments near best transportation. Free gas and ice in newest buildings. Write, phone, or call
WM. L. WALLEN & SONS,
Rog. Pk. 6360. 6712 N. Clark.

2129 DAYTON-ST.
1 BLK. WEST OF HALSTED-ST.
½ BLK. SOUTH OF WEBSTER-AV.
New Bldg. Ready Sept. 10.
HIGH GRADE 1, 2 AND 3 RM. APTS. EVERY CONVENIENCE.
Inador beds, furn. lobby.
Free gas and refrigeration.
ONLY $50.00 TO $67.50
Agent on prem. daily till 9 p. m.

BEAUTIFUL APTS., 2, 3, AND 4 ROOMS.
Furnished or unfurnished, in fine residential hotel. A quiet environment near lake, swimming beaches and transp. All modern conveniences. Complete maid service if desired. Fall leases at very attractive rentals.
7645 SHERIDAN-RD.
Mrs. Rust, Mgr. Rogers Park 8200.

2, 3, 4 ROOM APTS.
Most exclusive district on north side; showers; modern in every respect; in-a-dor or rollaway bed installed if required; close to lake and transportation; reasonable rental; free rent until Oct. 1 on vacant apts. Agent on premises.
3912-28 PINE GROVE

YOUR NEW HOME
is ready in a new corner apt. bldg. offering all the latest features, such as 2½ sunlit rms., real bedrms., lino. kitch., rollaway beds, colored tile baths, priv. flower garden, free light and gas, elec. refrig.; 1 blk. to bus, surface and Addison-Lincoln sta. Rav. L; 26 min. to Loop. 1837 Patterson-av.

BIG 4-5 ROOMS
Best values in Rog. Pk.; beau. lg. lgt. rms. at the lake, nr. L, bus; best service; mech. refrig.; reas. rent. See it today. Owner, Marsh. 1237 Jarvis. Rog. Pk. 1783.

4515 BEACON-ST.
5 ROOMS AND SUN PORCH.
Rent reasonable, concession until the first of October. Key available at 4515 Beacon-st., 1st apt.

6 Rms., Refrigeration, $135.
Unusual apt., 25 ft. living rm., 15x17 bedrm., all sunny, 2 baths, sun par., glazed slpg. porch; east of Sheridan at Argyle L sta.; decorating cost $400. Sunnyside 4140.

4 Rms., $65; 5 Rms., $75.
In choice residential section Rogers Park. Open front porches. Handy to transportation. 2110 Birchwood-av. Agent on premises or call Rogers Park 1618.

New, Lge. 2-3-4 Rm. Apts.
$52.50 to $62.50; in-a-dor, 3 closets; 4 rs., lge. liv., 2 beau. bedrms., $70. 4801 N. Irving-av., cor. Lawrence. Longbeach 3887.

1437 GREENLEAF-AV.
Corner bldg., 4 and 5 rooms, sun parlors, extra rollaway bed; near L, lake, school; beau. location. Phone Rogers Pk. 6499.

190 E. CHESTNUT-ST.
East of Michigan-av.; spacious 9 and 10 rm. apartments, elegantly appointed; rental $350 up. Telephone owner, Superior 1369.

Genl. Elec. Refrigerators.
4 and 5 rooms and sun parlor, $77.50-$100. Near lake, bus, Wilson exp., e. of Sheridan. Possession now. 920 Sunnyside-av.

TO RENT—LARGE 6 ROOM APT., LIGHT, 2 tile baths, sun par., pri. porch. 935 Argyle. Rent $135. Special dec.
H. W. Croxton & Co., 1027 Leland. L.B. 6622.

6104 Glenwood-av., N.W.Cor.
3d apt., 5 rms., elec. refrig., $85.
3 apts. of 4 rms., $65-$70. Sheld. 10131.

New Bldg.—Just Comp.—Reas.
3 and 4 rms.; palm finish, liv. rms.; extra beds. ELEC. REFRIG. FREE. 2632 Winona.

2 MONTHS' CONCESSION.
5951 N. Paulina, 3 rm. kitnt. apts.; bedrm. & in-a-dor bed; $60 and $65. Edge. 5725.

TO RENT—NO RENT; CONCESS. 'TIL OCT. 1; 4 rms., sun par. and porch; $70-$75; all trans.; nr. lake, school and surf. 1700 Greenleaf-av., N. W. cor. Paulina.

4-5-6 RM. MODERN APTS.
View of lake; s. p., slp.; $75-$120; imm. poss.; s. e. cor. Grace-Pine Grove. Gra. 6480.

TO RENT—ELEC. REFR. AND GAS FREE. 20-25 ft. liv. rms.; in-a-dor bed or 1 or 2 bedrms.; lge. din., kitch.; $65 up. 531-39 Wellington, E. of Broadway. L. B. 8833.

1970 WINNEMAC-AV.
Mod. 4 rm. apts., with sun par.; fac. park; elec. refr.; $60 up; good trans. Rav. 9043.

MODERN APARTMENTS.
2-3-4 rms.; in-a-dor beds; excel. trans.; $45 up. Agt. on prem., 2201 Eastwood-av.

TO RENT—5 RM. MOD. APT., 3D FLOOR; Frigidaire, sleeping porch. 5356 Glenwood-av. Sunnyside 6253.

TO RENT—2, 3, 4 RM. UNF. APTS.; $45-$55-$57.50; best value in Ravenswood. See MICKS, 4725 N. Leavitt-st.

TO RENT—5 AND 6 RM. APTS.; LOWEST rent in Gold Coast. See MR. BAUER, 448 Deming-pl., 1st apt.

TO RENT — 3-4-5 RM. APTS., IN-A-DOR beds; ½ blk. Edge. Bch. L sta.; showers; newly dec. Edge. 8809. 5239 Winthrop-av.

TO RENT—4 AND 5 RM. APTS., $75 TO $90; large, light as day; bus, L, surface, the lake. 4877 Kenmore-av., cor. Ainslie-st.

TO RENT—2, 3, AND 4 RMS., FURNISHED or unfurnished; attractive Edgewater Courts. 5029 Winthrop-av.

TO RENT—908 LELAND-AV., 5-6 RMS., mod., lge. apt. $75 and $90. Garage, $12.

TO RENT—3162 CAMBRIDGE, BEAU. 8 R. apt., nr. Sher.-rd.; lge. lt. rms.; $120 mo.

TO RENT—2-3-4 RMS.; FREE LIGHT, GAS; near L, bus, steam. 4441 N. Robey-st.

TO RENT—5348 KENMORE, 4 RMS., SUN par.; all trans. See jan. Longbeach 2949.

TO RENT—4 RMS., SUN PAR., $60. 1533 Cornelia-av., S. W. cor. Bosworth.

TO RENT—7 RMS., 559 MELROSE, $82.50; 5 rms., 3215 Broadway, $70-$75; 1st-2d.

TO RENT — 6 ROOMS, CORNER FLAT, rent $30. 1401 Fullerton-av.

TO RENT—SUBLEASE, 4 RMS., MOD., 2D floor; concession. 1526 [illegible]. S. Juhas.

TO RENT—APARTMENTS.

NORTH.

440 BARRY-AV.
2 to 5 Room Apts.
In a building situated in an exceptionally nice neighborhood, being half way between Sheridan-rd. and Pine Grove-av. The building is of fireproof construction, rising 10 stories in height, consisting of 2 to 5 room units, having every modern convenience, including mechanical refrigeration, carpeted floors, tile bathrooms with showers, elevator service, and the very latest in decoration. Just a 5 minute walk to Lincoln Park golf course or Belmont Harbor.

Prices very reasonable—$65 per month and up. All rentals include light, gas, refrigeration and carpeted floors.

Representative on premises from 10 a. m. until 8 p. m. Will show those interested every courteous consideration.
Cochran & McCluer Co.
40 N. Dearborn. Cent. 0930.

NEW BUILDING OF 1 AND 2 RM. KITCH. APTS.
1344 LUNT-AV.
$55 AND UP
1 BLOCK TO "L" STATION, BUS, AND LAKE. FREE GAS, LIGHT, CARPETS, AND REFRIGERATION. SEE JANITOR OR AGENT.
PHONE ROGERS PARK 1856.

ONLY 2 LEFT
4-5 RM. APTS. CUT $15.
OUTSIDE APTS., LIGHT AND AIRY, WHITE FINISH; NEWLY DECORATED; QUIET NEIGHBORHOOD; 1 BLOCK TO PARK, SCHOOLS, AND STORES. EXCELLENT TRANSP. S. H. M'GARIGLE, OWNER. OFFICE, 1916 WINONA-ST.
COCHRAN & McCLUER CO.,
4613 Lincoln-av. Longbeach 7890.

1716 Farwell-av.
4 RM. FRONT APTS.
Mechanical Refrigeration.
In-a-Dor Beds.
All rooms extra large and light. 3 large closets.
Trans.: 4 blocks to elevated, 2 blocks to C. & N. W. Ry. and both Clark-st. and Broadway cars only a half block away.
RENTS REASONABLE.
AGENT ON PREMISES OR CALL
Milton H. Callner & Co.,
134 N. La Salle. Cent. 1428.

TO RENT—2-6 RM. APTS., CHOICE. $25-$90
3-4 rms., 3800 Wilton, at L; stm. .$50-$65
3, 4 and 5 rms., 1000 Dakin, at $55-$82.50
4, 5 rms., 1424 Wilson; stove ht. ....$40-$50
6 rms., 852 Crescent-pl., steam $90
4-5-6 rms., 4701 Winthrop ....$70-$100
4-5 rms., 905 Edgecomb ....$72.50-$82.50
4-6 rms., 1133 Bryn Mawr ....$62.50-$85
4 rms., 1425 Wilson, stove ht. $45
2 rms., 3365 N. Clark, at L; st. heat....$25
5 rms., 4604 N. Clark; stove heat..........$45
5-6 rms., 810 Barry, stm. ....$52.50-$57.50
J. B. WALLER, LAKE VIEW 6480.

NEW—6 ROOMS—2 BATHS.
Western-Devon district. 6226 N. Mozart-st. Also 2709 Greenleaf-av., at Indian Boundary Park; tile walls in bath and kit.; very large rooms with matser bedroom; Craftex walls, with antique decorating; free Frigidaire; linoleum floor in kitchen, with large pantry and kitchen cabinet; must be seen to be appreciated. Call William Gray, owner, Juniper 1048 or Sheldrake 8211.

JUST OFF THE DRIVE.
A Garage for Each Apt.
70 CEDAR-ST., 1100 NORTH.
6-7-8 rm. apts., wood-burning fireplaces, southern exposure; building 6 months old. Some apts. for rent, moderate cost. Agent on premises, or
ROSS & BROWNE,
80 E. Jackson. Wabash 1052.

609 STRATFORD-PL.
5 ROOMS—2 BATHS.
6 ROOMS—3 BATHS.

New! Very Reasonable
4 LG. RMS., SUN PAR., $80.
Ideal cor. apt., 2d; close transportation.
Also 4 rm. kit. apt., bedrm., lg. liv. rm., in-a-dor bed, dress. clos. off bathrm., lin. clos.; now avail., $67.50. See jan. 4035 Greenview.

"YOU'LL MOVE FAST"
If you go to 1627-31 Chase-av. and see our 2 and 3 rm. apts., $45 to $65. Two blks. Jarvis L. Phone Rog. Park 6360.

7131 RIDGE-BLVD.
In Rogers Park, a mod. 4 r. apt.; also 2 rms.; fine loc.; good shopping center; nr. trans.; 4 r., $60; 2 rms., $45. Janitor on premises or agent, Longbeach 4575.

NEW 1-2 RM. APT., $50 UP.
841 Windsor-av. [4500 North], nr. beach.
738 Briar-pl. [3100 North]; nr. park.
Beau. furn., elevator, refrigeration; maid; linen, light, gas; all transportation.

TO RENT—5 ROOMS, BEAUTIFULLY ARranged; light, sun par. and porch; special inducement to a good tenant. See 837 Lawrence, at lake. Longbeach 6622.

TO RENT—SUBLET MODERN APTS.
712 Waveland, very light 4 rooms, $70.
3702 Pine Grove, lge. 5 rms., pri. pch.; $85.
3708 Pine Grove, 6 big rooms, now $85.
H. W. Croxton & Co., 1027 Leland. L.B.6622.

YOUR OPPORTUNITY.
Rogers Park, 5 rms., brand new bldg.; refrig. and gas included; $85. Rent starts Oct. 1st. Phone Rogers Park 6360.

TO RENT—MODERN, SPACIOUS 7 ROOM apt.; very light; 2 tile baths, sun par., sleep. porch; rent reduced; fine tenants in this bldg. 5047 Sheridan-rd., near Edg. Beach. H. W. CROXTON & CO., 1027 Leland-av.

TO RENT—6 RMS., 2 BATHS, SUN PAR. [3 apt. bldg.]; all large rms.; immed. poss.; unusually attractive; 3d flr., 3157 Cambridge, or call HENSEL-COFFMAN CO., 3169 Broadway. Lake 7633.

FREE FRIGIDAIRE.
3 rms., $60; 4 rms., $70 and $75. Concession. 4607 Dover-st. Sunnyside 2051.

TO RENT—1354 BRYN MAWR; 4 RM. apts.; some with in-a-dor; $60-$65; surf., L, bus trans.; nr. schools, lake. See jan. or agent or phone Wellington 9746.

TO RENT—EX. APPEAR. PRI. HOME, CO-op. bldg., nr. Belden-Stratford Hotel, at Linc. Pk.; space 4 r., sun par.; ex. lt.; long term, or sale if desired. Div. 8274.

TO RENT—854 GEORGE-ST.; 4-5 R. APTS.; 4 rm. apts. have 2 bedrms.; $65-$75; L, surf., bus tr.; 3 blks. Lin. Pk. See agent, jan., or phone Wellington 9746.

TO RENT—4 RMS., SHORT LEASE 1ST. 2D flr.; pri. rear pch.; $60. Apply janitor, 3741 Broadway, or call Hensel-Coffman Co., 3169 Broadway. Lake View 7633.

TO RENT—5 RMS., 640 GARY-PL.; 1ST flr.; immed. poss.; $70. Will dec. to suit. Hensel-Coffman Co., 3169 Broadway. Lake View 7633.

1407 SHERWIN-AV.
Best 2-3 rm. apt. in Rogers Pk., only $55 to $70; nr. lake, transp.; incl. elec. refrig.

TO RENT—4 LARGE, SUNLIGHT ROOMS with rollaway bed, overlooking golf course. New bldg., with refrigeration, $72.50. 2810 GRACE-ST.

TO RENT—5 AND 6 RMS., CORNER AIRdrie and Broadway; all light; 2 blks. to the lake. Rent reasonable. Concession. Owner, 4116 Broadway. Buck. 3482.

TO RENT — BEAU. EXTRA LG. 6 ROOM; 2 baths; new 6 apt. bldg., Oct. 1. 6433 Newgard-av. Inq. 1st apt., Mrs. Ahlberg.

TO RENT—3 RM. KITCH., $60; 4 LGE. rms., with rollaway bed, $70; stm. ht.; new bldg.; exc. trans. 1924 Roscoe-st.

TO RENT—VERY DESIRABLE 4 ROOM apt.; furnace ht.; good transp. 2715 Giddings-st. Ph. Ravenswood 7322.

TO RENT—HI. GRADE APTS., NR. LAKE; 4 to 8 rms., 700 Irving Park-blvd.; $95-$180 up. J. B. WALLER, Lake View 6480.

TO RENT—SUN. APT., 5 ROOMS, SLP. porch, sun parlor; near school and steam trans. 2070 Estes-av.

TO RENT—4 LARGE LIGHT ROOMS, SUN parlor, porch, yard, modern refrig. Coffey, 1629 Estes-av.

TO RENT—1475 WINONA-ST., 5 LGE. RMS. and slpg. pch., htd.; reas. Edg. 4828.

TO RENT—2 RM. KIT. APT., GAS, LGT., refrig., $55; nr. Linc. Pk. 429 Surf.

TO RENT—6 R. MOD APT., EXC. TRANS. Nr. school. 4518 N. Maplewood-av.

TO RENT—2 5 RM., AT LAKE, BUS, $45 up; conc.; fine dec.; Frig. Jntr. 1102 Pratt.

TO RENT—5858 MAGNOLIA, BEAU. 6 R. sun par., 2d; mod.; Thorn. L. Edg. 8265.

TO RENT—940 N. WELLS, 324 WHITING. 3-4-6 r., some bath, $17-$35. State [illegible].

TO RENT—APARTMENTS.

NORTH.

601 DEMING-PL.
2, 2½, and 3 Rm. Apts.
New 7 story building in quiet residential neighborhood, close to schools and churches. Ideal transportation; within 2 blocks of park building; fronts on 2 streets. Apartments are very attractively laid out. 2 rooms with or without bedroom. All rentals include light, gas, electrical refrigeration and carpeted floors.
Prices range from $67.50 up. Agent on premises from 9 a. m. until 8 p. m.
Cochran & McCluer Co.
40 N. Dearborn. Cent. 0930.
Bldg. Phone, Mohawk 0215.

$115 TO $250
201 E. DELAWARE
9 blks. to loop, near Drake hotel and lake.
3-4-5 ROOM APTS.
Furnished or unfurnished.
Free light, gas, refrigeration.
Large outside rooms.
Craftex side walls. 10 ft. beamed ceilings
Best values in this locality.
Agent on premises. Superior 1480.

NEW 3-4-5 ROOMS
ONLY 1 4 RM. APT. LEFT.
1519-27 FARWELL-AV.
¼ blk. west of Greenview, nr. schools, Morse L sta., bus and lake.
Lge. rms., many closets, Craftex walls, antiqued woodwork, mech. refrig., bathroom walls and plumb. fixt. in the new colors.
3 Rooms, $77.50 Up
3 rms. have unusually lge. dinettes.
5 ROOMS, $125.
Inc. pantries, beaut. firepl., twin bed size chamber. Agent on prem. Ready Oct. 1.
SCHOENLANK & KIRSCHNER, Owners,
1526 Pratt-blvd. Sheldrake 8820.

6811-19 LAKEWOOD-AV.
All apts. have elec. refrig., showers, tile walls in bath; canv. walls; 2½ blks. to lake and "L."
3 rms., bedrm., and rollaway.........$70-$75
4 rms., private rear pch., rollaway $72.50-80
5 rms., 1st, 2d, and 3d flrs., large rooms, 4 closets $105-112.50

1308-18 NORTH SHORE-AV.
Unusually large, light rooms, in-a-dor; lge. play yard for children; immed. poss.
4 rms., 1st and 2d floors..............$80.00

5627-29 Wayne-av., 5 rooms, priv. front pch., 4 lge. closets, priv. yard.........$85
ROGERS PARK REALTY CO.,
1215 Devon-av. Rog. Pk. 7338.

S. E. Cor. Barry
AND PINE GROVE-AVS.
ONE 7 RM. APT. WITH 4 CHAMBERS.
ONE 8 RM. APT. WITH 5 CHAMBERS.
Sleeping porch and sun rm. extra; also 3 baths; vacuum heat, filtered water, attractive rear yard. PRUYN, Wellington 6763.

SEEING IS BELIEVING
Inspect our handsome, new fireproof elev. bldg., overlooking the lake and beach, close to schools, churches, shops, theaters and all transportation.
2½-3-4 ROOM KIT APTS., $70 TO $125
Large rms.; all have bedrooms, extra beds, recept. halls, large closets, two-toned tiled baths, showers, Craftex walls, side brackets, arches, French doors, fireplaces, spacious lobby, foyers, playroom, maids rms. and service available; gas and refrig. furnished.
901 ARGYLE-ST. [5000 NORTH].
Owners' representative on premises.

Sheridan-Surf Apts.
425 SURF-ST.
1, 2, 3 ROOMS,
FURNISHED AND UNFURNISHED.
$60 to $175.
large rooms, excellent transportation. Near Park and Lake. Telephone and elevator service. Maid service optional.
See Mr. Davis on premises.
Buckingham 5050.

NO COMPARISON
with this EXCLUSIVE apt. for size, light, and price. Large living room with solarium, dining and breakfast room; tile kitchen; incinerator; cozy kitchen cabinet, elec. refrig., annunciator; three large bed chambers, two baths, tile, with shower; sun room; nine clothes closets; arched doorways, canvased walls, awnings.
6335 N. Irving-av.

766 WAVELAND-AV.
5 and 6 Rooms, $50 to $60.
Rms. large and sunny with ample closet space; close to schools, L, surface, and beach. Apply MR. ANDERSON, on premises or phone Franklin 4206.

6 LARGE ROOMS, 2 BATHS.
E. Rog. Pk.; 7060 Greenview-av.; liv. rm. 16x26; Italian firepl.; 9 clos. cab.; wardr.; ivory trim; tile bath; incinerator; front ent. to garage; near lake, L, and bus. Rogers Park 5036.

TO RENT—LINCOLN PARK DISTRICT.
2622 LAKE VIEW-AV.
Beautiful six room apartment, opposite park; no noise or dirt; elec. refrigeration; $150. See janitor or
T. W. Buhmann & Son, 2581 N. Clark-st.

RAVENSWOOD.
Moderate priced 2 to 7 rms.; best rental value in city. Call or write for our list. STULTS REALTY CO., 1901 Montrose. Bittersweet 4040.

In Beautiful Ravenswood.
100% CO-OPERATIVE.
ACTUAL COST.
4 RMS., $47.70; 5 RMS., $61.58.
4211-21 N. PAULINA.

550 DEMING-PL.
Attractive 2 and 3 rm. apts., convenient to Lincoln Park; available now; reas. rent. Inquire of janitor or call Superior 1868.

NORTH EDGEWATER.
One block from lake; good transportation; modern appointments; high grade 5 rooms, 2 baths. See janitor. 6309 Kenmore-av.

AT WATER'S EDGE.
2-3-4 rm. kitch. apts., 2 bl. from L, bus; shower bath, in-a-dor beds, ivory trim; reas. 1004-1026 Loyola-av. Inquire janitor.

FACING LAKE.
2 and 4 room apts.; some 4s have 2 bedrooms, others extra in-a-dors; elec. refrig.; reas. rent. Janitor. 1037 North Shore-av.

S. W. Cor. Ainslie-Winthrop.
4 and 5 room apts.; perfect transp.; $50 and up. See janitor at 4880 Winthrop or call State 8884.

TO RENT—4 RS., GLAZED PCH., $66; S. E. cor. North Shore and Lakewood-avs. 6 rms., glazed porch, $110; 1109 Loyola; near lake and L station. Hollycourt 0102.

5-6—REAS.—ELEC. REF.
1st apts., 2 baths, nr. Lincoln Pk., ex. tr. 539 GARFIELD-AV. LINC. 5553.

629 CORNELIA-AV.
Mod. 4-5 rms.; elec. refrig. free; must see to appreciate; $62.50 up. Agent on premises.

TO RENT—2120 ARTHUR-AV., N. E. COR. St. Anthony-ct., 4 and 5 rms.; mech. refr.; mod. bldg.; overlooking golf course. Central 2411, or agent on premises.

906 LAKESIDE-PLACE.
3d apartment, 6 large, beautiful rooms; all light; possession Oct. 1.

TO RENT—1505 DEVON, 5 RMS., MOD., $70.
4401 BEACON, 5 RMS., SUN PAR., $75.
4411 BEACON, 6 RMS., SUN PAR., $100.
4840 WINTHROP, 6 RS., NOW VAC. $85.

NEW KITCHENETTE APTS.
3 rm. effcy.; $60; all outside rms.; few left; concess. Diversey-Lincoln-Racine.

TO RENT—3 RM. FLAT, $45; ALL LT.; steam heat; ready to move in; 2622 N. Clark-st.; see janitor.
T. W. Buhmann & Son, 2581 N. Clark-st.

TO RENT—1832 BIRCHWOOD-AV., EAST of Sheridan-rd.; 4 large outside rms., sun parlor. Randolph 1472.

TO RENT—5203 KENMORE, 1ST AND 3D apts., 6 large rooms. Central 2394. A. E. WESTMAN, 126 S. La Salle.

TO RENT—6 LARGE ROOMS, 1ST FLAT; good light and trans.; near Wilson L; rent reasonable. 4625 Malden-st.

TO RENT—BEAU. 6 R. APT., 2 SUN PLRS., 2 baths, Frigidaire; nr. lake, L, bus; reasonable. 7628 Rogers-av. Rog. Pk. 8574.

TO RENT—4 RM. APT.; FREE RENT TO Oct. 1st; gas furn., elec. refrig.; 1 left. MILTON M. WORSEK, Agent, 1452 Elmdale.

TO RENT — 5 LARGE, LIGHT ROOMS, newly decorated; 2 porches; large yard; 2d or 3d; rent reas. 1518 Rosemont. Shel. 3031.

TO RENT—4-5 RM. APTS., 6 APT. BLDG. 1735 Catalpa., 2 blks. w. Clark. Buck. 1640.

TO RENT—3-4 RMS. ON LAKE; SHOWER, vapor ht., $65. 7621 Eastlake-terr.

TO RENT—6 RMS., HIGH GRADE APT. 1062 North Shore-av.; nr. lake; 2 baths.

TO RENT—6 RMS., HIGH CLASS APT. 530 Aldine-av.; nr. lake; 2 baths.

TO RENT—IN EDGEWATER, 6 ROOM 3D apt.; stm. ht.; adults only. Sunny. 7640.

TO RENT—5 LG. RMS.; SHOWER; PRIV. pch.; elec. refrig.; $80. 3743 Clifton-av.

TO RENT—CHOICE 6 ROOMS, $165. 1133 Farwell-av. Sheldrake 1038.

TO RENT—APARTMENTS.

NORTH.

3-4-5-6 ROOMS.
Southeast corner Clarendon-av. and Irving Park-blvd., 2 blocks to lake, excellent trans., L and bus; extra large and light rms.; some front, some with porches, all newly deco.; new fixtures. Office in building.
Southeast corner Aldine and Broadway, 4 and 5 rms., front apts.; fives have master bdrms. and glazed in front porches; good trans.; near the drive. Agent on premises.
Southwest corner Sheffield and Byron-st., on the turn of Sheridan-rd., 1 blk. to Sheridan "L" station; 6 and 7 rms. Suitable for rooming house. Inquire Hotel Carlos next door, Bittersweet 2923.
Southeast corner Sheridan-rd. and Pine Grove, 2 and 7 rooms; immediate possession. Furniture for sale.
4609 to 19 N. Paulina-st., nr. Wilson, beautiful 3 and 4 rm. apts.; extra rollaway beds; canvased walls and showers; everything modern and comfortable; nr. bus, "L" and steam.
Agents on premises 2 to 5 p. m. on all buildings.
C. A. CARLSON & CO.,
749 Irving Park-blvd. L. V. 7661.

THE GRENARD
CHICAGO'S FINEST 2 ROOM KITCHENETTES
2 room kitchenette apts. in one of the finest locations on North Side; hallways luxuriously carpeted; white tile bathrooms with tub and shower; white ivory finish china closets; white enamel stove and kitchen cabinet; rollaway beds; large dressing closet; mechanical ventilation; large outside rooms; plenty of daylight and sunlight; nothing to compare with them in Chicago at anywhere near the price; high class tenants; bus line to door; near Howard L exp. and surf. cars; 1½ blocks from lake. 7600 Greenview-av. $55 and $60. Steam heated garages; large outdoor, privately owned, fully equipped children's playground, fenced in under lock and key, giving ample protection, free to tenants. Phone weekdays before 5, Ardmore 1104, or evenings, and Sunday, Sheldrake 4714.

1-2 RM. KITCH. APTS.
NEW BUILDING
1624 MORSE-AV.
$55 AND UP.
Fireproof, free elect. refrig., gas and light, carpet floors, tile baths, extra amount of closet space.
2 BLKS. MORSE-AV. "L."
SEE JAN. OR AGENT OR CALL R. P. 1857.

COME SEE WHY
WE ARE RENTING RAPIDLY AT
Morse and Greenview
Rogers Park's newest 7 story building, 1 blk. Morse L station and bus, nr. lake.
1-2-3 Rooms.
$57.50 and Up
Including refrig., carpeted floors, tile baths, colored plumb. fixt., gas and light; 2 elevators; Craftex walls, showers, etc.
Agent on premises. Sheldrake 8820.

LIVE AT LINCOLN PARK.
1824 NORTH PARK-AV.
1 BLK. WEST OF CLARK-ST.
1 BLK. SOUTH OF CENTER-ST.
NEW BLDG. READY SEPT. 1
HIGH GRADE 1, 2 AND 3 RM. KIT. APTS. LARGE ROOMS. EVERY CONVENIENCE. IN-A-DOR BEDS, SHOWER BATHS, SOLID BRONZE AND CRYSTAL LIGHTING FIXTURES.
Free Gas and Refrigeration.
RENTS $52.50 TO $75.00
AGT. ON PREM. DAILY TILL 9 P. M.

2, 3, 4, 5 RM. APTS.
Most exclusive district on North Side; tile bath, showers; In-a-dor beds; modern in every respect; newly decrated; close to L and transportation; reasonable rental; free rent until October 1 on vacant apts. Agent on premises.
520-28 SURF-ST.

7310 MORTON-AV.
1 blk. west Ridge-blvd.
4 LARGE ROOMS.
In-a-dor bed, bath, shower.
Cheap rent.
Must be seen to be appreciated.
HARRY A. KAHN.
Randolph 4328, or janitor on premises.

Compare This Apartment
with all others for price, location, arrangement, appointments and service. You can find no equal; 6 rooms, 2 baths; fully carpeted; large porcelain elec. refrigerator; Craftexed walls; side lighting; spacious living room with wide gallery; wrought iron gate to dining room.
434 MELROSE-ST.
Half block to lake and bus.

Bargains Near Lincoln Park.
To Rent—428 Belden-av., 3 and 4 rms.; stm.; elec.; bus, surf. $50-$52.50.
620 Barry-av., 4 mod. rms. $57.50-$60.
753 Diversey, 6 rms., stm., elec., $60.
3521 Broadway, 4 mod. rms., $55-$60.
741 Wellington, 4-5 rms., $60-$65.
708 Oakdale, 4-5 rms., $50-$55.
See janitors or Phone Longbeach 2949.

NORTHGATE APTS.
New Fireproof Building.
4701 BEACON, corner Leland, 4 blks. west Bdwy.; 2 rm. units comp. with dinette, in-a-dor bed, pri. bath, showers, refrig., gas; carpeted flrs.; out. rms.; soundpf.; $65-$75 mo.

NEW "GIDDINGS APTS."
New bldg., mod. in every way, 3 and 4 rm. apts.; conc. to Oct. 1; in-a-dor, mech. refg., thermostatic heating; shwrs.; many built-in feat.; 1 blk. Robey sta. Ravs. L. Agt. on premises. 2131 Giddings. Edgewater 7151.

LINCOLN PARK—6 ROOMS.
2335 Commonwealth-av.
At Fullerton-pkwy., elevators, refrigeration, lge. rms., all outside light; $175; poss. at once. Agent on premises.

LOW RENT.
Owner says to accept any offer, no matter how low. I have apts. in Evanston, N. Edge. and Streeterville, 1 to 8 rooms. Phone renting agent, Whitehall 4253.

4 OR 5 ROOMS.
5645-47 Wayne-av., nr. Ridge and Bdwy. bus, surface, and elevated trans.; newly decorated, $60-$70. See janitor next door north. MEAD & CO., Agts., 69 W. Washington-st.

$65-$75-$85.
4 and 5 rm. light cor. apts., 912-922 Lakeside-pl., e. of Sheridan-rd., nr. Wilson and Lawrence L; ht. control stoves; poss. now.

TO RENT—1536-38 BIRCHWOOD—4 RM. apt.; scr. pch.; comp.; redec.; nr. school, Lake L and Bus. See this before you rent. $70-$75.
BRENNAN, 1418 Howard-st. R. P. 9400.

TO RENT—1217 LUNT, 4 RMS., $75-$80; 3 rms., $75. Avail. now. Concess. Oct. 1. Lg. liv. rm.; beau. dec.; refrig; ½ blk. lake "L." 7 rms., 3 baths, $175. Avail. Oct. 1. COOPER, Briar. 0762.

2-3 ROOM KITCH. APTS.
with bedroom or dressing rm.; rents $57.50-$82.50; real value. 1329-41 Estes-av. See agent on premises or Phone State 5568.

Edgewater Beach District.
1436 Thorndale-av., 3-4 rms., in-a-dor, $65-$75; all trans.; beach; immed. poss.; decorate to suit. Inquire janitor.

TO RENT—3 RMS. AT 660 CORNELIA, $60; 5 rms. at 3755 Rokeby, $85; 6 rms. at 658 Buckingham, $82.50; 8 rms. at 652 Roscoe, $95. Call Mrs. Stewart, L. V. 9267.

932-938 GEORGE-ST.
2-3 rms.; all mod. fea.; in-a-dor beds; ideal trans.; gas free. Agt. on prem. Briar. 1406.

5 Lg. Rms., 1st and 2d Apts.
Firepl., buffet, stm. ht.; ex. trans.; adults; gentile; $75 and $85. Ph. Ravenswood 6978.

450 BELMONT-AV.
6 rms., 2 baths, 2 porches, lge. lgt. rms.; nr. Belmont Harbor. Grant, Lake View 4491.

4 ROOMS, $65.
In-a-dor bed. 5236 Winthrop; ¼ blk. to L, pub. school, 2 blks. to Edgewtr. Bch. hotel.

GOLD COAST, 6 RMS., $110
Lowest rental in the district; opp. yacht harbor and golf course. 424 Aldine.

ENGLISH BSMT. APT.
Beau. 3 rm. apt., liv. rm., in-a-dor bed, shower. Stickler, 648 Buckingham-pl.

TO RENT—1143 SUNNYSIDE-AV., COZY 4 rm. md. apt., $60; nr. Wilson L sta. JOHN R. RUBLY, 5036 Broadway. Edge. 4897.

TO RENT—5 ROOM APARTMENT, NEWLY decorated; all outside rooms; concession; $65 mo. 1108 Leland-av. EARLING.

TO RENT—IN HI. GR. 3 APT. BLDG., 6 lge. rms., sun par., 2 baths, elec. refrig., incinerator, vac. clnr., gar. 1106 Loyola-av.

TO RENT—3 AND 4 RM. APTS.; VERY DEsirable apt. homes; latest appointments; near lake. 1218 Pratt-blvd.

TO RENT—3 ROOM AND KITCHENETTE, lovely apt.; just think of it, only $55; at 3728 Pine Grove-av.

TO RENT — LOVELY 4 RM. APT., OVERlooking Lincoln Pk. and lake. 3320 Sheridan-rd. Phone Bittersweet 3722.

TO RENT—5840 GLENWOOD-AV., EDGEwater, 5 light rms., sun par.; 2d; reas.

TO RENT—LGE. 4 R. APTS., NR. L, BUS; Frigidaire; $65 up; conc. 1645 Lunt-av.

TO RENT—1046 LOYOLA-AV., 3D, 7 RMS., 2 bths.; nr. lake; 1½ blks. L X. Shel. 2378.

TO RENT—5643 MAGNOLIA, NEW BLDG., airy 3-4 rm. apts.; blk. L, lake; $15-$20.

TO RENT—MOD. 2-3 R., SHWR., FRIGIdaire; $60-$77.50; nr. lk., L, bus. 1325 Estes.

TO RENT—VERY DESIR. 5 R. APTS., LG. sun par.; newly deco. 251 Montrose-av.

TO RENT—APARTMENTS.

NORTH.

Attractive 2-3 Rm. Apts.
With Kitchenettes and In-a-Dors.
New Court Type Bldgs.
4034 N. Ashland-av., 2 rms. $52.50
4245 N. Paulina-st., 2 rms. $52.50
4040 N. Ashland-av., 3 rms. $65.00
4225 N. Paulina-st., 3 rms. $62.50
913 Airdrie-pl., east Sher.-rd. $65.00
4 ROOMS.
4034 N. Ashland, shower baths, in-a-d. $80.00
4225 N. Paulina-st., ideal location....$77.50
944 Irving Pk.-blvd., 3d, nr. Sheridan $70.00
3445 Broadway-av., 2d, conv. trans.....$65.00
631 Stratford-pl., 1st blk. from drive $70.00
3124 Ainslie-st., 1st and 2d...............$55.00
734 Waveland-av., 1st....................$75.00
911 Airdrie-pl., 1st and 3d...............$80.00
3834 Wilton-av., 2d and 3d...............$60.00
629 Stratford-pl., 5 rms., 2d............$85.00
4011 Sheridan-rd., exc. trans., 2d.....$100.00
927 Crescent-pl., 1st and 3d, lg. rms. $90.00
Office open evenings 7 to 9
READY & CORMACK,
944 Irving Park-blvd. Lake View 6160.

AQUITANIA
"On the Lake"
4, 5, AND 6 ROOMS.
UNFURNISHED APTS.
Visit the Aquitania today, and you will understand, after a careful inspection, why people of refinement and good taste prefer to live in this distinguished building.
IT IS DELIGHTFULLY COOL AT THE AQUITANIA.
832 ARGYLE-ST.
EDGEWATER 3046.

1430
LAKE SHORE-DRIVE.
8 TO 12 ROOMS.
Walking distance to loop.
Having every modern refinement.
Ideally arranged rooms.
Ample closet space.
Spacious galleries.
Cedar closets.
Abundance of electric plugs.
In short, the apartment home you have dreamed of.
TOWN HOMES CORP.,
DISPLAY DEPARTMENT OPEN 9 A. M. TO 9 P. M.

OPP. LINCOLN PARK.
5 AND 7 RMS., 2 BATHS.
327 TO 335 BELDEN-AV.
$135 TO $165.
Opp. Yacht Har. at Sheridan.
425 TO 439 ALDINE-AV.
5, 6 AND 7 RMS., 3 BATHS,
$155 TO $225.
OPP. NEW LINCOLN PARK
$85 TO $100
P. F. REYNOLDS,
Central 4624. L. B. 5893-94.

4-5-6 ROOM APTS.
AGENT AT EACH BUILDING.
Free elec. rfg., tile kitchen, tile bath, canv. or stucco walls, lin. fl. Reas. rents.
2240-50 FARWELL-AV.
2242-48 MORSE-AV.
N. W. COR. ROSEMONT-ROCKWELL-AV.
N. W. COR. CALIFORNIA-LUNT-AVS.
HENRY W. HOFMANN & CO.,
2758 DEVON-AV. BRIAR. 4000.

OVERLOOKING PARK
2010 FOSTER-AV., cor. bldg., 3-4 rms., $65. 5 rms., $67.50; ELEC. REFRIG.; st. car. cor. N. W. st. rd., Rav. L. Rav. 8093. Anderson.
5721 WINTHROP, 5 rms., large de luxe ELEC. REFRIG., Bryn Mawr L, bus, Broadway car. Ring Anderson.
6601 N. TALMAN, 5 rms., sleeping porch, ELEC. REFRIG., cor. 3 apt. bldg.; heated garage. Ring Anderson, 1st apt.

WELLINGTON ARMS
2970 SHERIDAN-RD.
Reas. rent; furnished or unfurnished kitnt. apts., 5 min. from 18 hole golf course; 10 min. from bathing beach, overlooking lake; excellent transportation. Manager at bldg., or call Bittersweet 4600 for rates.

433 BRIAR-PL., APT. 3C.
5 rms., 2 master bedrms., 2 baths; refrig.; beaut. new elevat. bldg., nr. drive; similar apts. run up to $250; will sublet for $185; also optional with tenant to buy all-over carpeting just laid at half price.

NEAR NORTH SIDE.
Attractive 1, 2 and 3 room apts. in high grade fireproof building; all night elevator service; 10 minutes' walk downtown; furnished if desired; very reasonable rent.
720 CASS-ST.

LIBERAL CONCESSION.
2, 3, and 4 room apts.; carpeted; in-a-dor bed, Frigidaire, tile bath with shower; fireproof bldg.; elevator; $60 up. Call at 444 ROSLYN-PL.
½ blk. Lincoln Pk., 2 blks. north Fullerton.

TO RENT—1 ROOM KITCHENETTE APT., pri. bath; at 5038 Broadway; light, heat, h. water included. Murphy bed; icebox; $40. Also 5 rm. mod. apt., 1212 Winnemac-av., lt., lg.; reduc. to $75. Conc. to Oct. JOHN B. RUBLY, 5036 Broadway. Edge. 4897.

2, 3, 4 ROOMS—$55 UP.
5256 Glenwood, cor. Berwyn, near Edgewater Beach Hotel; surface lines, bus and L. Possession now. Call Wm. Gray, Juniper 1048 or see janitor on premises.

4 AND 5 ROOMS
Elegant apts. Sun parlors; unexcelled transportation; $60-$75 month. Inquire Supt., 2348 Wilson-av.

NEW CORNER BLDG.
4 rms., now $77.50; canvas walls, colored tile baths, free refrigeration; all transportation; also 1 5 rm., one 6 rm. apt., 2 baths. N. E. Cor. Greenleaf and Robey. Shel. 1990.

7 ROOMS, 2 BATHS.
1314 Arthur-av., new bldg.; large, light, airy rms.; very latest appointments thruout; elec. refrig., dish washer, etc.; htd. garage; reas. rent. Open for inspection.

TO RENT—NICE 4 RM. SUN PAR. APT., Sheridan-rd., E. of Broadway, $65 mo.; 5 rms., cor. apt., $95. Must be seen to appreciate their value.
WILLIAM MULHOLAND & CO.,
717 Sheridan-rd. Buckingham 3060.

5 Rms., Sun Parlor, $95.
2-4-5 RMS., NR. PARK......$60 TO $125
HI-GRADE 6 RMS., 2 BATHS...$125-$200
E. GEHM & SON, 524 DIVERSEY-PKWY.

N. W. Cor. Clark-Diversey.
Hotel and theater bldg.; desirable location for any kind of business. For information call BECKLENBERG, Randolph 6171.

3-4 and 7 Rm. Apts.; St. Ht.
3 rms., $45-$50; 4 rms., $48-$53; elec. Inc. 7 rms., $75; most off hall; blk. Sher.-rd., nr. bch., school. 3241 Broadway. Sup. 3718.

TO RENT—UNUSUALLY DESIRABLE CORner 5 rm. apt., sun par.; high grade in every detail; elec. refrig.; near Senn High; lake; L; must see to appreciate. 1400 Elmdale-av. Phone Longbeach 5040.

A REAL BARGAIN.
2 and 3 rm. kitch. apts.; in-a-dor; fireplaces; built-in baths; 1 blk. L, bus, Sheridan-rd.; concess. Janitor, 6528-40 Lakewood.

3345 N. MARSHFIELD.
New, high grade kitchenette apts., $50 and up; gas, elec. light, and refrigeration free. Agent in bldg. or ph. State 8884.

OPP. YACHT HARBOR.
Beaut. home; 7 rms., 3 baths; sun room; elec. refrig. 434 Aldine or ph. Humb. 3278.

New Uptown Kit'nette Apt.
1-2-3 r., 4646 Magnolia-av., at Wilson sta. Uptown theater. $48.50 and up. 2 shops.

906 LAKESIDE-PL.
3rd apt.; all rooms light. Possession Oct. 1st. Excellent location.

TO RENT—BEST VALUE IN 5 OR 6 RM. flats; will decorate; rents $70 to $80. 707 Oakdale-av. See janitor.
T. W. Buhmann & Son, 2581 N. Clark-st.

544 SURF-ST.
2-3-4 rm. unfurn. apts. Mech. refrig. Colored tile baths. See Mr. Nelson, 1st apt.

NEW BUILDING.
Ideal 2 and 4 rm. apt., furnished and unfurnished. 2230¼ Lincoln-av.

TO RENT — 4447 RAVENSWOOD-AV., 3D front; 4 lge. rms. in brk. bldg.; stove ht.; rental $35; possession now. G. R. GOTTSCHALK & CO., Franklin 5448.

TO RENT—5 RMS., 2465 N. CLARK; EXtra lav. in bedrm. Apply janitor, 442 Arlington-pl. or call Hensel-Coffman Co., 3169 Broadway. Lake View 7633.

TO RENT — NEAR LAKE, 6 RMS., SUN por., slpg. pch.; exceptional light; ex. serv.; reas. rental; im. poss. 936 Lafayette.

TO RENT—2617 LAWRENCE-AV., BEAUT. mod. 5 rm. apt., nr. L, surf. $75. Call Denbo, Central 7815 or see storekeeper.

TO RENT—NEW BLDG. AT LAKE, 701-03 Junior-terr.; 3 and 4 rms.; also subl. 6 rooms. 710 Bittersweet-pl. Grace. 7610.

TO RENT—1327 LUNT-AV., 4 AND 5 RMS., 2 blks. to lake; large rooms; refrigeration; ½ blk. to "L" and bus.

TO RENT — MAGNOLIA NR. WILSON, 7 rms., 3 baths, lge. sun pch., beaut. light; $135 mo.; best transp. Call Ardmore 10080.

TO RENT—1429 LELAND, 4-6 RMS.
4415-4420 Malden, 5-6 rms., sun p., el. ref.
4338 Kenmore, 6 rms., all ready to occupy.

TO RENT—5 RM. SUN PAR.; NEW DEC.; reas. 7735 N. Hermitage-av., nr. Juneway.

TO RENT—1500 LUNT-AV.; 3-5 RM. APT.; all outside rms.; near L and lake.

TO RENT—4 LGE. LIGHT RMS.; GOOD trans.; steam htd.; $60. 4151 N. Ashland.

TO RENT—4 RM. APTS., NR. SHERIDAN-rd., $60-$65. 1331 Touhy-av. Holly. 1790.

TO RENT—BEAUT. NEW 3 ROOM APT., $60; best trans. 4448 N. Ashland-av.

TO RENT—APARTMENTS.

NORTH.

OPP. LINCOLN PK.
Facing Francis Parker School.
5 and 7 Rooms, 2 Baths
$135 TO $165.
327 to 335 Belden-av., east Clark
Opp. Yacht Har. at Sheridan
Sunken Garden, Elec. Refrigeration, Canvas Walls, Garage, Filtered Water.
5, 6 and 7 Rooms, 3 Baths
425 to 439 Aldine-av.
$155 to $225 Rents.
Opp. New Lincoln Park.
$85 TO $100
4540 Clarendon-av. 53 Bus at Door.
4, 5 and 6 Rooms.
P. F. Reynolds. Cent. 4624. Longbch. [illegible]

NEW BUILDING
4-5-6 ROOMS
$65 AND UP
Electric refrigeration.
Tile baths and showers.
All outside rooms.
Nothing better in Chicago.
T. J. GRADY & CO.
2800 DEVON-AV.
Rogers Park 9418.

ON THE LAKE
840 AINSLIE-ST., beaut. 2-3-4 rm. apts., facing lake and beach; new fireproof bldg.; showers, side lights, built-in baths, rollaway beds, special decorations; $55-$90. Agent on premises. Free parking space for tenants.
WINCHESTER ARMS, 1940 Wilson-av., 2 blks. s. Ravenswood bus, L, and N. W. R. R. New 1-2-3-4 r. apts., $42.50-$82.50. Agt. on premises.
CLARIDGE, new bldg., 4501 Malden-st., 1 blk. Wilson bus, 3 blks. Wilson L; 2-3 rms.; light, gas free. Beaut. lobby. Agt. on premises. $50-$80. See them before you rent.
626 GARY-PL., nr. Pine Grove and Addison-st.; 1 blk. bus, lake; 2-3-4 rms.; modern; very good values; $50-$80. Agent on prem.
DEAL WITH OWNER. SUPERIOR [illegible]

STOP!
Best Rental Value in Chicago.
1700-1720 Juneway-ter.
1733-1739 Juneway-ter.
Fine 2, 3, and 4 Rm. Apts.
$45.00 TO $57.50.
NEW BLDG. 2 BLKS. NORTH OF HOWARD-AV. "L" STATION AND SHOPPING DISTRICT. 3 BLKS. TO SHERIDAN-RD. AND LAKE.
Agent on prem., or phone Rogers Park [illegible]

2 TO 5 ROOMS
426 BRIAR-PL.
A new fireproof bldg., 1 block south of Belmont, just west of Sheridan-rd.
RENTS FROM $75 TO $200.
Free gas, light, and refrigeration; 24 hour elevator service; 15 minutes to the Loop. Telephone Buckingham 8276.

3-4 ROOM APTS.
CONCESSION.
15 minutes to Loop; liv. rm. 13x18, with in-a-dor bed and bedroom; paneled walls; showers; ample closet space.
$60 AND UP.
648 BUCKINGHAM-PL.
3 blks. north of Belmont.
J. Stickler, Agt., or Janitor on premises.

TO RENT—1256 ALBION-AV., 3 AND 4 RM. apts.; in-a-dor bed, shower, lg. bedrm.; new bldg.; nr. Loyola L, bus, lake; reas. rent.

NORTHWEST.

2 AND 3 RM. APTS.
Only one of these beau. 2 rm. apts. with free gas, now available. Also 1-3 rm. with bedrm. and extra in-a-dor bed, large liv. rm., paneled dinettes; ready to move in; rent $47.50-$52.50. 3814 N. Kedzie-av., or phone Longbeach 4633.

Brand New—Ready Sept. 15th
3½ rm. dinette apts.; all with bedrooms.
2½ rm. dinette apts., some with bedrm.
All equipped with extra rollaway beds and latest modern conveniences.
Free Refrigeration and Gas.
3941 DIVERSEY. NEAR CRAWFORD.

4811 N. HARDING-AV.
Corner of Lawrence; 2 and 3 room apts. in new bldg.; lights, gas and mechanical refrigeration free; price, $55 per month up. Agent on premises.

TO RENT—3 ROOM KIT. APT., NEW BLDG. Elec. refrig. free; 1 month concession; 1 block Milwaukee-av. car line, 2 blocks Crawford-av. car line; $55. 2904 N. Lawndale. Capitol 0088.

NEW BLDG.—2-3 ROOMS.
Dinette, with bedroom and in-a-dor bed; free light, gas and elec. refrigeration. [illegible] style. Modern decorating. All walls canvased. 4718 Diversey-pkwy.

3 AND 4 ROOM APTS.
Steam heated; in-a-dor beds; new, dec.; reduced rentals; for October occupancy. Apply Janitor, 4750 N. Springfield-av.

BRAND NEW BUILDING.
Good transportation; electric refrigeration; 2½, 3½, and 4 room apartments; concession. 5500 Eddy-st. Palisade 3361.

4 LARGE RMS.
Newly dec. All modern; 1 blk. to L. Wonderful location. 3137 Wilson-av. BURKE & LYNN, Agts. Key. [illegible]

$55-$60—NEW BLDG.
4 extra large airy rms.; steam ht.; [illegible]; showers; etc. Excel. trans. Humb. [illegible]

TO RENT—5 ROOM APT. ON LAWRENCE-av. at Kimball L sta., suitable for physician, beauty parlor, etc. Apply WM. GRAY, 3449 Lawrence-av.

ALBANY PARK.
Sublease 6 beaut. rms., slpg. pch., nr. "L" surf.; reas. 3036 Blaine-pl. Juniper [illegible]

4 RMS. $50, NOW READY.
Rent free to Oct.; agent on premises. Call day or eve. 4930 N. Kedzie-av.

Free Electric Refrigeration
New bldg.; lrg., light 5 rms.; sleep. pch.; latest features; good trans. 5126 [illegible]

TO RENT—BEAUT. 4 AND 5 RM. APTS., in-a-dor beds, shw. baths, and all modern conv.; low rent; conc. See Janitor or ph. Jun. 2320, R. 308. 3012 Addison-st.

TO RENT—NEW 4 RM. FLAT, SLP. PCH., buffet, bookcase, fireplace; furn. ht.; [illegible] cheerful; reas. 2039 N. Lockwood, [illegible] Grand.

TO RENT—3114 N. KARLOV-AV., S. W. cor. Fletcher-st., 4 rms., $55; mod.; [illegible] ht. Central 2411, or agt. on premises.

TO RENT — BEAUTIFUL NEW 4 RMS., steam ht., latest features; nr. cars, [illegible] and stores; $55. Palisade 10045.

TO RENT—5 RM. APTS., NEW BLDG.; light, stm. heat, elec. refrig. free; $[illegible] and up. 6229 N. Neva-av., near Avondale.

TO RENT—5 LARGE LIGHT ROOMS; STM. heat; $60; immediate possession. [illegible] N. Kedzie. Irving 1374.

TO RENT—$40, MOD. 3 RM. APT.; ALSO 4 rm. apt., unheated, nr. Rav. L. See jan. 4810 N. Christiana-av., or ph. Jun. 1114.

TO RENT—EXCELLENTLY LOCATED 3-4 rm. apts., Irving Pk., 1 bl. to N. W. R. R.; finest maintenance; reas. 4003 N. Kildare.

TO RENT—3-4-5 RMS., $55-$60; OCTOBER conc.; free gas, elec. wash., radio, in-a-dor; nr. L sta. Agt., 4634 Kedzie. [illegible]

TO RENT—6 MODERN RMS. AND GARAGE, corner bldg.; good location. 4958 [illegible] st. and N. La Vergne.

TO RENT—REDUCED RENT AND CONCESSION; 5 rooms, $42.50; modern; new, dec.; [illegible] stove ht. 1947 N. Kildare-av. Buck. [illegible]

TO RENT—1ST FLOOR, 2 APT. BLDG., 5 rm. lg. lgt. rms.; slp. pch.; sun par.; stm. ht.; lrg. yd.; gar.; $75. 5138 N. Albany. Irv. [illegible]

TO RENT—BEAU. 2-3 R. KITCHENETTES in mod. bldg., nr. Milwaukee and Rockwell; 20 min. to loop; reas. Brunswick [illegible]

TO RENT—4-5 LARGE, MODERN ROOMS, near L, surf., school; $50-$60; concession; will move you free. Irving 1045.

TO RENT—2305 MILWAUKEE-AV., 5 RM. apt., $40; newly decor.; light, clean; [illegible] L and surface.

TO RENT—BEAU. 4 AND 5 RM. APTS., blk. Kimball L and surface; $55 to $67.50. Volk, 4739 Bernard. Juniper [illegible]

TO RENT—2-3 ROOM KITCH. APTS., free gas; mod. conv.; furn. or unfurn.; [illegible] min. to loop; reas. rent. 4007 N. Lowell-av.

TO RENT—LT. 4 RM., 2D APT., $55; [illegible] Kimball "L"; Gentiles. 3309 Ainslie-st.

TO RENT—NEW BLDG., 5 RM., $75; [illegible] gar. $10. 4138 N. Troy, ph. Indep. [illegible]

TO RENT—2-3-4 RM. APTS.; KITCH., MOD. conv. $45 up. 3425 Drummond-pl. [illegible]

TO RENT—3, 4 RMS., NEAR NORTH AND Grand-av. 1504 N. Kildare. Cap. [illegible]

TO RENT—1-3 RM. APTS.; GAS, ELEC. free; $37.50-$45. Apply 4037 Irving Park [illegible]

TO RENT—5 LARGE, NEW, DEC. RMS., and encl. pch.; st. ht.; $75. 5916 N. [illegible]

TO RENT—$50-$55; MOD. 3-4 ROOM APTS.; s. p., in-a-dor. 4012 Berteau. [illegible]

TO RENT—4742 N. CENTRAL PARK, 5 lg. rms., mod., sun p.; nr. L. [illegible]

TO RENT—6 RM. HEATED APT., CORNER bldg. 5021 August. $72.50-75. [illegible]

TO RENT—MOD. 4 RMS., SUN PAR., STOVE ht.; car. trans.; $38. 3839 Altgeld-st.

TO RENT—3 ROOM AND KITCHENETTE; Only $50. Conc. New dec. 3117 [illegible]

TO RENT—1-2-3 RM. KIT. APTS., $45 up; also 4-5 rms.; ½ blk. L. 4859 [illegible]

TO RENT—7 RMS., STOVE HT., $35. 3550 W. Chicago-av.

TO RENT—4 LT. RMS. AND BATH; FURN. heat; newly dec.; $30. Juniper [illegible]

TO RENT—4 ROOM HEATED APT., [illegible] Belmont-av., car. [illegible]

TO RENT—APARTMENTS. NORTHWEST.

TO RENT—FURNISHED APARTM'TS. SOUTH.

CREGIER MANOR
7018 CREGIER-AV.

ST. GEORGE HOTEL

VILLA GRAND

THE CORDOVA
6617-19 STEWART-AV.

... transportation in city; Rock Island, Western Indiana, L. and surface; light, airy apartments; entire water supply filtered. Rates, $65-$85. Unfurnished, $55-$75. Manager on premises, Ph. Wentworth 4993.

2207-2213 E. 75TH-ST.
New 1 and 2 rm. efficiency apts; this building is of the finest modern design and finish throughout; in-a-dor beds in all apartments.
GAS FURNISHED FREE.
RENT $45 AND $55 UNFURNISHED.
RENTALS $55 AND $65 FURNISHED.

IMMEDIATE POSSESSION.
5493 CORNELL-AV. 5206 HARPER-AV.
Very attractive, beaut. furn. kitchenette apartments; large rooms; rent $45-$65; 1 block to I. C. R. R. and surface cars.
WILLIAM T. WOODLEY & SON,
1642 E. 55th-st., Rm. 208. Hyde Pk 2187.

THE BLANCHESTER
1-2 rm. kint. and dinette apts.; spacious lobby, gas, elec., maid service; reas. rentals; near I. C., "L," surface. Midway 1768.
6210 KIMBARK-AV.

HARPER PLAZA
5129 HARPER-AV.
PLAZA 1400. $65 UP.
"Just around the corner from the I. C. exp. 1-2 RM. PULLMAN KITS.; REFR.; SHWRS. DAILY MAID SERVICE. I. C., BUS.

ALMYRA APT. HOTEL
5111 University-av., at Hyde Park-blvd.
AS LOW AS $60 A MO.
New bldg.; 1-2 rooms; large, light kitnts.; refrig., elevator, maid service; bus at door.

SOUTH SHORE
RENT REDUCTION.
3 and 4 rms., completely furnished; also unfurnished apts. All outside rms.; light and gas free; one block east Stony Island, 2d bldg. south of Jackson Pk.
6726-28 Cornell. Dorchester 2847.

1439-41 E. 66TH-PL.
Six 6 rm. apts.; 4 apts. compl. furn.; all rms. rented. The other 2 apts. will be available Oct. 1. Will give net lease on entire bldg. for 5 or 10 yrs. For appt. to inspect ph. Midway 4765.

WOODLAWN, 4510. DREXEL 5028.
LAWN MANOR APTS.
2 rms., kit., new bldg.; completely furn., maid service, etc., $70 to $85. Mgr. on premises.

ELLIS LANE APTS.
4212 ELLIS-AV. OAKLAND 3270.
Beautiful newly decor. and furn. 1-2-3 rm. kit. apts., completely furnished; maid service; conv. to I. C., bus, L, surface; reason.

1373-79 E. 57TH-ST.
1-2-3 and 6 rm. kitch. apts.; large, light, airy rms.; private baths; reduced rents; excel. trans. Call office of bldg. Hyde Pk. 8031. Mr. Geo. Salter.

CECIL PLAZA APT. HOTEL.
2-3 rm. apts., large, airy, new 6 story fireproof bldg.; gas, light, ref., linen free; moderate rate; I. C., L, surf., bus trans. Agt. on prem., 6137 Kenwood-av. Fairfax 6855.

YOU CAN'T BEAT THIS.
Newly decorated; nicely furn., 2 or 3 rm. apts., $65 mo. up; priv. bath; exc. tran., I. C., surf., L, bus, 1552 E. 66th-pl.

RATES THAT WILL RENT
you an apt. for 2 or 4 persons as low as $60 mo., or by wk., with or without service; no trouble to show; ex. tr. 1410 Hyde Pk.-bl.

TWO CHOICE
2 rm. apt., richly furn.; large closet, bath with shower, kitnt. 1st fl.: $65 and $85. 4600 Drexel-blvd.

REAL BARGAIN.
5 rms. and sun par.; newly furn......$90
3 rms. and dressing rm., lge., light....$70
Key at 920 E. 61st-st., 1st. Hyde Park 2906.

6325 INGLESIDE-AV.
7 rms., compl. furn.; all rms. off hall; ideal for renting rms.; possess. now. Also 1st apt. available Oct. 1. Midway 4765.

THE MIDWAY APT. HOTEL,
1535 E. 60th; 1-2-3 rm. kit. apts.; I. C., L, bus, surf. Rates $60 and up. Mid. 1624.

The Carlton, 5000 Drexel.
Cozy 1-3 rm. kit. apts., $8-$18 per week; spec. mj rate to perm. people; bus at door.

YALE MANOR.
Beaut. fur. 1-2 rm kit.; gas, elec., ice, ldry., maid, elev. serv.; ex. tran. 6618 Yale.

CHARMANT APTS.
1500 E. 61st-st.; 1 and 2 rms. kitnt. apts.; elec. refrig.; best tran.; $55 to $85 a month.

EUCLID—6733 STONY ISLD.
1-2 rm. kit. apts., newly furn., daily maid serv. Garage. All transp. Reas.

3 ROOM APARTMENT
overlooking Midway, 1st flr.; everything new; 2 wall beds, kitnt.; $90. 1441 E. 60th.

TO RENT—BEAU. FUR. 4 RM. APT. OVERlooking Jackson park, lake; garage opt. Owner going abroad. Address H 182, Tribune.

TO RENT—4915 DREXEL-BLVD.
2-3 rm. furn. apts., mod.; refrig., elec. gas, maid service; $65 and up.

TO RENT—373 E. GARFIELD-BLVD., 1, 2 and 3 rm. kitch. apts.; priv. bath; reas.; nr. L and bus. Ph. Normal 0510.

TO RENT—5112 CORNELL-AV., 2D, 4 LG. lt. rms., wall bed, sleep. porch; ¼ blk. I. C. ex., bus, surf., lake; imm. poss. $87.50.

TO RENT—2-3 RM. KITNT. APTS.; COMP. furn.; Rock I., L, surf. bus. 6636 Yale.

TO RENT—2S, 4S, 6S, FURN. APTS.; NEWly deco.; reas. 1911 S. Michigan-av.

TO RENT—WILJEN APTS.; NEW BLDG.; 2 r. kit., $50 up; shr. bath. 6543 Cott. Gr.

TO RENT—6 RMS., BEAU. FURN.; NR. U. of C.; very reas. 1159 E. 54th. Dor. 1515.

TO RENT—6 RMS., 2 BA., SUN P., BEAU. fur. 4733 Ingleside; very reas. Ken. 3655.

TO RENT—2507 MICHIGAN-AV., 1-2-3 rooms, $5-$15 per wk.; maid serv.

TO RENT—4 RMS., BEDRM., 2 IN-A-DOR, new fur., $80-$95; I. C., L. 6054 Stony Isl.

TO RENT—3 R. APT., $18 WK.; GAS, elec. light free. 5430 University. H.P.5123.

TO RENT—6640 MARYLAND-AV., 4 RMS., in-a-dor beds; $75. Fairfax 5660 or 6677.

TO RENT—4731 LAKE PARK-AV., 2, 3 and 4 rms., bath, piano; I. C. and surf.

TO RENT—BEAU. FURN. 4-5 RM. APTS.; bus, L; reas. Inq. 1st E 6024 S. Park-av.

NORTH.

JUST COMPLETED.
1049 OAKDALE. BUCK. 2229.
1-2-3 rm. kits., elegantly furn., $65 up, incl. gas, lts., el. refrig., maid serv.; best tr.

432 SURF-ST. (2800 North).
Exceptional 2 rm. apts., modern, highly restricted; home atmosphere; all transportain.

554 ALDINE, 3-4 RMS.
New. dec., attr. color schemes; outside rms., 2 closets, showers; blk. Lin. Pk.; schools.

BURKE MANOR HOTEL.
Except. 1, 2 and 3 rs.; full serv.; nr. pk., lake, golf; reas. rents. 3616 Pine Grove.

4546 MAGNOLIA.
New bldg.; 1-2 rms.; gas, el. refrig., maid, linen; best trans.; $60-$80 mo., $14-$18 wk.

SHERIDAN ARMS APTS.
725 Sheridan, nr. Bdwy., L. V. 7620. 2-3 rm. kits., $70 up; wkly. rates; hotel ser.

1338-54 ARGYLE-ST.
1-2-3 rm. furn. apts., $50 up.

TO RENT—SUBLEASE 4 RM. EFFICIENCY kit. apt. on lake, priv. beach; own furn., elec. refrig.; 2 blks. Loyola exp., bus; imm. or Oct. 1st; real bargain. Sheldrake 0176.

TO RENT—4 LGE. RMS., SLP. PCH.; NICE furn.; best trans.; reas. short or long time. 5342 Winthrop. Edgew. 7616.

TO RENT—1702 N. LA SALLE, OPP. LINC. Pk., 1-2-3 rm. kitnt., elev., $8-$20; w. d. TRANS. $1.50-$2.50 PER DAY.

TO RENT—853 N. CLARK, NR. PK. AND Beach; new dec.; 2-3 rm. kit.; $12-15; w.d.; FREE PARKING SPACE.

TO RENT—BEAU. FURN. 5 LARGE SUNNY rms., slpg. porch, sun parlor, crystal fixtures; nr. L and lake; reas. Sheldrake 1008.

TO RENT—536 ARLINGTON-PL., 1 ROOM kitnt. apts. with bath, dress. rm.; gas refr. furn.; homelike; 15 min. to lp.; nr. Linc. Pk.

TO RENT — COMPLETELY FURN. 1-2-3 rooms; new fireproof bldg.; $65 and up. COPELY PLAZA APTS., 620 Deming-pl.

TO RENT—WK. FREE; 1 OR 2 RMS. WITH kit., $7 up; marble shwrs. 940 Lawrence.

TO RENT—6 RM. SUN P. 4415 BEACON, $125; 4 rm. sun par. 1318 Montrose, $75.

TO RENT—852 LELAND, ATTR. FUR. mod. 2-3 r. kit.; bus, L, sur. Rea. rental.

TO RENT—745 BUCKINGHAM-PL., 2 RM. beau. fur. apt.; reas. rent; nr. pk. lk. bch.

TO RENT—TILL OCT. 1, 4 RM. APT., NR. L; sac $75. 1334 Greenleaf. Bria. 5866.

TO RENT—FURNISHED APART'MTS. NORTH.

For Real Apartments Service and Low Rates SEE THE
Lakeside Plaza
LIVING RM., KIT. AND BATH. $67.50 and Up.
LIVING RM., KIT., DINETTE AND BATH. $75.00 and Up.
LIVING RM., BEDRM., DINETTE, KITCH. AND BATH. $105.00 and Up.

NEW
20 EAST DELAWARE PL. APTS.
LOCATION:
One block south and one block west of Drake hotel. Walking distance to Loop, bus and surface lines; shops, schools and churches close at hand. Direct wire to Chicago's finest garage.
APARTMENTS:
1-2-3 rooms with full hotel service. Mechanical refrigeration; tub with showers; twin in-a-dor beds; fully equipped; beautifully furnished; artistically decorated.
RENTALS:
One room apts., $90 to $125.
Two room apts., $120 to $145.
Three room apts., $185 to $225.
20 EAST DELAWARE-PL.

NEW 22 STORY HOTEL
ST. CLAIR
1-2-3 Room Apartments.
NEAR LAKE, PARK, AND LOOP.
Comfort, style, and convenience; 5 minutes' walk to Loop; bright, new, airy and sunlit apartments; 22 stories high; beautifully furnished; gas, mechanical refrigeration, complete kitchen—maid service included. $95 to $250 a month; dining room and coffee shop; best $1.25 dinner in Chicago; free parking space—garage in conjunction; beauty parlor, drug store, and barber shop in connection. Write for Free Booklet.
SERVICE "ULTRA MODE."
Ohio at St. Clair-st., ½ blk. E. of Michigan.
Phone Superior 4660.

ARGYLE SHORE HOTEL
1, 2, and 3 room kit. apts.,
$70 TO $130 PER MONTH.
Homelike transient rooms,
$3 PER DAY, $15 PER WK., $60 PER MO.
Courteous, efficient hotel service.

ARGYLE AT THE LAKE
Under New Management.
THE LANSING
1036 N. DEARBORN. WHITEHALL 4080.
1-2-3 room furnished apartments.
New fireproof building; walking distance to park and loop. Bus stops at door.
$18.75 A WEEK AND UP.
A FRED BRONS HOTEL.

GROVE CREST HOTEL
3631-33 PINE GROVE-AV.
4 outside rooms, spacious, quiet, cool; living room, bedroom, bath, sun parlor, screened porch, kitchen, dining room; near lake, park, golf course. Home privacy with complete hotel service. Phone GRACELAND 0305.

GORDON TERRACE
4157 Clarendon-av. Bit. 6110.
Furnished apartments; 1½ blks. from lake. Everything pertaining to housekeeping; daily maid service; refrig., elevator and light serv.
1 ROOM, $70-$80.
2 ROOMS, $90-$100.

2 ROOM KITCHENETTES.
FROM $60 TO $75
NEW BLDG. 5309 WINTHROP-AV.
EDGEWATER BEACH "L" STATION.
Large, light rooms, beautifully furn. Also 1 3 rm. apt. unfurnished, reasonable.

TO RENT — 5709 MAGNOLIA-AV., NR. Early, blk. Broadway; lovely new court bldg., 2 to 5 rms., 2 beds; ea. apt. has own priv. front entrance; kitchens have porches; free maid serv., lgt., linen. Special attention given refined people employed. Nr. Edgewater Beach, Bryn Mawr L sta. 15 min. loop; $18-$25 wk. No leases. Handaley.

712 DIVERSEY-PKWY.
HEART OF MID-TOWN NORTH.
New bldg.; attractive 1 and 2 rm. kitcht apts., $65 up. Maid serv., linens, gas, light, mech. refrig. included. Close to Lincoln Park, shops, amusements, L, bus, surf.

BRYN MAWR APTS.
5550 KENMORE-AV.
New 12 story fireproof building.
1, 2, 3 room beautifully furnished kitchenettes, $70 and up.

EXCEPTIONAL APT.
5 rooms, all outside, large, light, and airy; oriental rugs, crystal fixtures, excel. trans.; low rent; in quiet neighborhood; near park; owner will retain bedrm. if desired; immed. poss. Office, 1916 Winona-st.

633 DEMING-PL.
PARK DEMING APTS.
1 ROOM KIT., $55.
Gas, light, maid service incl.; 2 blocks to Lin. Pk., lake, golf; exc. trans., 15 min. lp.

1 and 2 Rooms, $60 Up
Maid Serv., Linens, Refrig.
New fireproof bldg., 1940 Lincoln-av.; 12 min. to Loop; just west of Clark, Center, and Ogdens-avs. Not on car line.

840 MONTROSE, APTS.
NEAR CLARENDON. NEW BUILDING.
$60 up; large 1 and 2 rm. kit. apts. Beaut. furn.; gas, light, linen, mechanical refrigeration and ventilation free. All trans.

WAYNE MANOR HOTEL,
6930 WAYNE-AV., NR. MORSE-AV. L STA.
2 and 3 room apts., $70 up.
Beaut. furn., new, airy; near exc. trans., beach, shops, schools, etc.; hotel service.

818 DIVERSEY-PKWY.
Large 2 rm. kitchenette, furnished or unfurnished; block from elevated, street car, bus at door; very reasonable rent. See janitor on premises or call State 8884.

THE BUENA APTS.
901-3 Buena-av., newly furnished and decorated 1-2 rm. kit. apts.; sleeping rms., running water; reasonable rates; also unfurnished 5-6 rm. apts. Bittersweet 4079.

4500 N. RACINE-AV.
NR. WILSON-AV.—MODERN BLDG.
LARGE 2 AND 3 R. KITNT. APTS.
FURNISHED OR UNFURNISHED.
REAS. RATES. MANAGER ON PREM.

TO RENT—4803-01 WINTHROP-AV., COR. of Lawrence, 4 rms., nicely furnished; all conveniences; large bedrm., extra daybed; sunny outside rooms; gd. trans.; gd. location; rent reas. Sunnyside 3077.

2 ROOM KITCHENETTE.
In-a-dor bed, new bldg.; 15 min. to loop; excellent transportation. 1809 N. Park-av., or call Diversey 7504.

357 GARFIELD
3 ROOMS, COMPL. FURN. ACCOMMODATION FOR 4; EVERYTHING NEW; HOTEL SERVICE; $21 PER WEEK.

828 FULLERTON.
NEW BUILDING, NEW FURNITURE, ONE ROOM PULLMANETTE APTS.; COMPLETE HOTEL SERVICE; $16 PER WEEK.

NORTH PARK HOTEL.
NEW BLDG., FACING LINCOLN PARK.
1-2-3 rm. kit. apts., $85 up; full service.
1927 NORTH PARK-AV. MOHAWK 3200.

Substantially Reduced.
4 ROOMS, ELEGANTLY FURNISHED.
SHERBURNE BEACH APTS.
6259 Sheridan-rd. Sheldrake 3700.

NEWLY FURNISHED
1-2 rm. kitch.; L, surf., bus; $60-$70, includ. elec., gas, linen. 816 Waveland. L. V. 6587.

3 ROOM KITCH. APTS.
Newly furnished; free gas and light; $70; real value. 1329-31 Estes-av. See agent on premises or phone agent. State 3568.

Newly Furn. 3-4 Rm. Apts.
Reas. rent; best loc. in Rogers Park, near L, bus, lake, school. See janitor, 1336 Greenleaf-av., or phone owner. Del. 1965.

TO RENT—4 ROOMS, BEAU. FURN., 5 RM. efficiency; 1 block lake; higher grade apt. in Rogers Park; $70-$85. See janitor, 1364 Estes-av. Also 1341 Touhy-av.

3-4 R. Apts., 1232 Jarvis-av.
New bldg., Rogers Pk., at lake; imm. poss. Very reas. rent. Owner on premises 10 to 5.

STUDIO.
8 W. Walton-pl., walk. dist.; Frig., maid ser., glzd., htd. pch.; spl. beds. Whiteh.6293.

SWANVILLE APTS.
2-3 rm. furn.; rent $60 mo., light, gas, linen. 3534 Broadway. Gd. tr. Bitter. 1600.

TO RENT—LRG. LIVING RM. AND KITNT. bldg. overlooking lake; just completed; complete hotel service; $75. 732 Bittersweet-pl.

TO RENT—$21; EXTRA FINE 4 R. APT., new. furn.; new bldg. 706 Wellington.

THE SHOREHAM
SHERIDAN ROAD,
FACING BELMONT HARBOR
1 TO 4 ROOMS,
$75 TO $300
Model Suites Now on Display
3318 SHERIDAN-RD.
BITTERSWEET 6600.

EXCEPTIONAL VALUES

PULLMAN OR DINETTE APTS., $60-$80.

1250 STONE-ST., STONELEIGH-CT.
De luxe kitchenette apartments, 150 ft. from Lake Shore-drive, beach; full hotel service, switchboard, General Electric refrigeration; summer rates still available at $125.

5425 KENMORE.
EDGEWATER PLAZA APTS.
Near Balmoral—the heart of the fashionable Edgewater district; 1 block from Edgewater Beach hotel; elevated express station 2 blocks away; unheard of values in new, lavishly furnished building.
1 room, Pullmanette, $55 up.
All apartments completely furnished. Prices include refrigeration, gas, electricity, showers, and maid service.

NE PLUS ULTRA.
LINCOLN PARK ARMS
JUST SOUTH OF DIVERSEY.
Overlooking Lake Michigan, golf course, bathing beach and yacht club.
SUITES OF 1 AND 2 ROOMS,
ALSO BEDROOM APARTMENTS.
Beautifully appointed; 16 story fireproof building; no court apartments; forced ventilation; mechanical refrigeration; filtered water throughout.
100% HOTEL SERVICE.
Beautiful lounge; daily maid service, linens, light, gas and switchboard; bus and surface lines just around the corner.
A DISTINCTIVE HOME
FOR DISCRIMINATING PEOPLE.
RATES $75 TO $185.
R. B. PHILLIPS, MANAGER,
2738 PINE GROVE-AV.

SHERLANE APTS.
839 SHERIDAN-RD.
WEST OF BROADWAY.
1-2 room furnished kitchenette apts. Daily maid service. Light, gas, linen, refrigeration, and switchboard service. 1 room, $60 to $75; 2 rooms, $85 to $90. PHONE LAKE VIEW 2507.

Diversey Apt. Hotel
430 Diversey-pkwy., op. Elks' Temple, blk. golf course and beach; 1-2-3 rm. suites, furnished, hotel service, free ice, light, gas and maid service; quiet home atmosphere; reasonable rates; 2 room apts. as low as $15 weekly; bus, L and street car transportation; 10 min. from downtown. L. V. 8210.

644 Wrightwood
As Low as $60 a Month
2 and 3 room desirable kitchenette apartments with modern conveniences. All outside suites and only 15 min. from loop.

211 E. DELAWARE
Exclusive Streeterville
1-2 RM. KIT. APTS., $80-$85-$90 UP.
Rental includes full hotel service, mech. refrig.; china, silver; 10 min. walk to Loop. Route 57 bus at door. Whitehall 4450.

NORTHWEST.

On Beautiful Humboldt-blvd.
NOW RENTING IN NEW BLDG.
Richly furn. 1-2-3 rm. kitch. apts., 1 blk. to L, surf.; bus at door; elec. refrig., gas, elec., maid ser. Low rent. 1819 Humboldt-bl.

NEW TERMINAL APTS.
Beaut. furn. 1-2 rm. kit. apts., $60 and up. Free elect. refrig., light, gas, linen, maid serv. Opp. Log. Sq. L. 2440 N. Kedzie.

3355 EASTWOOD-AV.
Cool, mod. kit. apts.; linen, lt., gas, ldry., maid serv.; summer rates; 1 blk. to Rav. L.

TO RENT—4348 ELSTON, NR. CRAWFORD, 2 rm. kit. apt., nicely furn., new bldg.; jan. serv.; $60 or $15 wk., incl. lgt., gas; good transp. Inquire store. Palisade 7590.

TO RENT — REAS; NEW, CLEAN KIT. apts.; lt., gas, linen, ldry., maid, ph. serv.; 1 blk. term. sta. Rav. L. 4901 Christiana-av.

TO RENT—BEAUTIFULLY FURN. 2-3 RM. apts.; all mod. conveniences; free gas; 15 min. to loop. 4007-15 N. Lowell-av.

TO RENT—2-3-4 RM. APTS.; NICELY FURnished; reas. 1932 Humboldt-blvd.

TO RENT—NEWLY FURN. 3 RM. APT.; ex. tr.; gas, elec. free. 4601 N. Spaulding.

WEST.

5501 WASHINGTON-BLVD.
1-2-3 rm. apts., complete hotel service; decided policy of catering to families; reas. rents; L, surf. and bus transportation.

Mayfield Bldg., 2 S. Mayfield.
2 rm. apts., comp., elaborately furn.; free gas, elec. refrig.; reas. Jan. on prem. Greenfield-Sherman, 5645 Madison. Mans. 2800.

SUPERIOR MANOR.
Fine large 1, 2, 3 room beautifully furnished kitchenette. Complete maid service. 5948-50 W. Superior-st.

WYMERE APTS.
Now leasing beautiful kitchenette units. Mech. refrig., elevators, complete service. 117-119 N. PARKSIDE-AV.

Kilbourn Manor Apt. Hotel.
4501 Washington-blvd., 1-2-3 rm. kit. apts. New bldg.; el. refrig., elev. serv. Reas. rate.

TO RENT—S. E. COR. WEST END AND Lamon; large 2 and 3 rms., newly furnished and decorated; excel. transportation; very reas. rates. Agent on premises.

HOTEL GUYON.
WEST SIDE'S FINEST, $80 UP.
4000 WASHINGTON-BLVD.

CRESTSHIRE APTS.
Newly furn. 2 rm. apts.; free gas. See jan. or SELLEN & JOHNSON, 5000 West End-av.

BLVD. ARMS APT. HOTEL.
3251 Washington-blvd.; 1-2-3 r. kit. apts.; nr. Garf. pk.; el. ref., maid scrv.; reas. rates.

TO RENT—NEW 2-3 RM. KIT. APTS. ALL LATEST APPOINTMENTS; BEAU. FUR. BEDRM., IN-A-DOR; REAS. RATES. 9 N. LAVERGNE-AV., 5600 W., NR. WASH.-BL.

TO RENT—240 N. CENTRAL; DESIRABLE 4 rm. cor. apt.; beau. fur., including light, gas, refrigeration; 1 blk. C. & N. W., L and surface. See janitor.

TO RENT—ELABORATELY FURN. 1 RM. kit. apts.; gas, elec. free; priv. bath, $45. Apply 3233 W. 22d-st.

TO RENT—JACKSON-BLVD. GABLES, 3412 Jackson-blvd., 1-2 rm. furn. kit. apt.; maid service, linen, gas, elec., Frigidaire free.

TO RENT—164 N. CICERO, 1-2 RM. KIT.; priv. bath; ex. trans.; $12-$15 week.

TO RENT—1-2-4 RM. MOD. APTS. SHOWers; newly furn.; ex. tr. 4684 West End.

TO RENT — 4900 WASHINGTON-BLVD., beau. newly furn. 2-3 r. kit. Col. 5160.

WANTED—TO RENT—APARTMENTS.

WANTED—TO RENT—BY PAINTER 5 RM. apartment in big building North Side where he can do decorating for reasonable price. Address G 413, Tribune.

WANTED—TO RENT—5 RM. HTD. FLAT in 2 apt. bldg., by young couple; $65 mo. Belmont and Cicero dist. Palis. 7246.

WANTED—TO RENT—FURNISHED APT., 6 or 7 rooms, in Hyde Park district. Phone Franklin 1966.

TO RENT—STORES—CENTRAL.

TO RENT — 164 N. CLINTON-ST., STORE 18 ft. by 60 ft.; immediate possession. MEHRING & HANSON CO., 162-166 N. Clinton-st. Main 2010.

TO RENT—STORE, 100X100 FT.; WILL DIvide, suitable for any business. 501 So. La Salle-st. Telephone Wabash 8052 or your broker.

TO RENT—STORES—SOUTH.

TO RENT—STORE, LIVING RMS.; STM. heat, $50. Good opportunity. 116 E. 95th.

TO RENT—STORES—NORTH.

TO RENT—CENTER OF HOWARD-ST. REtail section, across from Norshore Theater. Available Oct. 1st. Extra deep new stores, suitable for all high grade lines. Low rentals.
HOKANSON & JENKS, INC.,
513 Davis-st., EVANSTON. Rogers Pk. 5210

TO RENT—IN BIG VOLUME SECTION—Sheridan-rd., modern front, 200 to 325. Broadway. Large space, 200. 1023 Leland. New front, $80. H. W. CROXTON & CO., 1027 Leland-av.

TO RENT—SMALL SHOPS NEAR DRAKE hotel; suitable for women's ready to wear; novelties or studios. Randolph 2311.

TO RENT—STORE IN HOTEL BLDG., $55 month. 7455 Greenview. Rog. Pk. 6100.

TO RENT—STORE AND 2 RMS., 2340 Lincoln-av.; steam; $75.

TO RENT—STORES—NORTH.

TO RENT—CHOICE LOCATIONS.

TO RENT—STORES—NORTHWEST.

LAWRENCE & KEDZIE-AVS.

CORN-SCHRAGER & CO., INC.
110 South Dearborn-st.

VERY DESIRABLE STORES

TO RENT—STORES—WEST.

TO RENT—1605 LAKE-ST.; $35 FOR GOOD butcher; grocery next door.

TO RENT—STORES—SUBURBAN.

S. W. Cor. North and Taylor.
Ideal stores now available in this choice location in Oak Park; very reas. rent. Call JOSEPH WASSELL, 5925 W. North-av. Ph. Austin 1920.

TO RENT—STORE, 2 STORY AND BASEment, 33x80 ft. Joliet, Ill. Address K X 37, Tribune.

TO RENT—OFFICES AND SHOPS.

Central.

HARTFORD BUILDING
AT CENTER OF LOOP.
S. W. COR. MADISON AND DEARBORN.
Attractive offices; one prominent cor. suite; unusually good light; location most convenient; rentals very reasonable; excellent service; long and short term lease.
8 S. DEARBORN, COR. MADISON.
Room 402. Central 6637.

EXCELLENT LOCATION FOR INSUR., BOARD OF TR., STOCK EXCH. HOUSES, RAILROAD, ETC.
Office space in our building at 172 W. Jackson-blvd., running through to 167 Quincy and 231 S. Wells-st. Old Colony Life Insurance Co. Telephone Harrison 1055.

Tribune Tower
Several very light and attractive suites, cork floors, 11½ foot ceilings, all modern appointments; good parking facilities.
HOLMES ONDERDONK,
MANAGER.
1229 Tribune Tower. Superior 0100.

CONGRESS BANK BLDG.
S. W. Cor. Wabash and Congress. $50 per mo., private office and recept. room. Larger units at equally low rentals. New building. Fine service.
PHILIP F. W. PECK,
OFFICE OF BLDG. WAB. 2120.

ST. CLAIR BUILDING.
ERIE-ST., NEAR MICHIGAN-AV.
Postal station in bldg.; attr. office, studio, or display space; fine light, excellent service, low rent, unrestricted parking.
Edwin J. Bowes Jr. & Co.,
111 W. Monroe-st. Rand. 3272.

TO RENT—2,200 SQ. FT. TO SUBLET IN modern office building, Clark and Monroe, on your own terms. Call your broker or Fairbanks, State 2100.

NEAR NORTH SIDE.
Very desirable office suite in high grade fireproof bldg., 10 min. walk from loop, reception rm. and 2 priv. offices; splendid light and air; rental very reas.; present tenant will vacate or sublet part of suite. Bldg. Mgr., 720 Cass. Ph. Superior 8433.

HARRIS TRUST BLDG.
Sublease 2 private offices and large workroom, fully carpeted; ideal location; very liberal concession. Rm. 811-812, 111 W. Monroe-st. Central 9177.

MALLERS BUILDING.
S. E. CORNER MADISON AND WABASH.
OFFICE UNITS OF 360 FEET AND UP.
APPLY AT OFFICE IN BUILDING,
ROOM 1216. CENTRAL 5473.

OGDEN BUILDING.
192 N. CLARK-ST.
Private office and reception room, $35 up; very desirable, large, light cor. 3 pri. office and rec. rm., $85 up. Randolph 3525.

BEAUT. FURNISHED SUITE
3 large private offices and reception rm.; cashier's cage; complete in every detail. Will sacrifice. Call Room 1204, 105 W. Monroe. Randolph 3203.

77 W. WASHINGTON-ST.
Will sublease private office suite very reasonable. Apply Room 1813, or call Mr. McDermott, State 0722.

$28 AND UPWARD.
40 furn. offices, 2d fl., Engineering Bldg., complete office service; mail-phone address. Mr. Wirt, 205 W. Wacker. Central 1689.

TO RENT—PRIVATE OFFICE WITH USE of reception room, with or without service, in large suite; also desk room. Apply Room 1229 Tribune Tower, R. P. Cross.

TO RENT — BEAUTIFULLY FURNISHED offices, new building, center of loop; very reasonable. Apply 1107, 100 W. Monroe, or call Central 8711.

TO RENT — LOOP OFFICES, PRIVATE; well furnished and carpeted; $40 a month; large reception room; switchboard service. 123 W. Madison, Room 805.

TO RENT—CHICAGO-CLARK BLDG., MODern office; $30 month and up.
JOHN R. MAGILL & CO.,
35 N. Dearborn-st. Central 7900.

TO RENT—SUBLET 1,000 SQ. FT. OFFICE space; across from city hall; $100 per month. Call Mr. Davison, Superior 4760.

TO RENT—SUBLET DE LUXE CORN. OFfice, overlooks lake; great reduction; will divide or rent furn. Apply 806 Straus Bldg.

TO RENT—PRIV. OFFICE, FURN.; RECEP. rm., tel., steno. serv.; new bldg. 176 W. Adams, Rm. 1036.

TO RENT—SUBLEASE SINGLE OFFICE. Sell complete high class equipment. W. L. Vance, 1500 Majestic Bldg. Rand.2725.

TO RENT—DESK, PRIV. OFFICE, PHONE service, $15 mo. 809, 6 N. Michigan.

TO RENT — PRIV. OFFICE, ALSO DESK space; mail serv. Rm. 609, 25 N. Dearborn.

TO RENT—MAHOGANY FURN.; PRIVATE office, $35; one, $20. R. 611, 25 N. Drbn.

TO RENT—DESK SPACE, INC. MAIL SERVice, $5 to $20. 621 Monadnock bldg.

TO RENT—DESK SPACE, INCLUDING steno. serv. Rm. 1919, 11 S. La Salle-st.

TO RENT—DESK SPACE WITH SERVICE; low rent. Room 602, 35 S. Dearborn-st.

TO RENT—PRIV. FURN. OFFICE; SWITCHboard service. 176 W. Adams. Room 1540.

TO RENT—DESK SPACE AND MAIL PRIVilege, $5 to $15. Rm. 1114, 127 N. Dearb.

Outlying.

TO RENT—BROADWAY-CLARK CORNERS.
3933 Broadway; steam..........$20
1145 Bryn Mawr; steam.........$25-$35
3118 N. Clark, 4 rms.; steam.........$50
4020 Broadway, 5 rm. apt.; steam.......$82.50
J. B. WALLER, 700 Irving Park, L. V. 6480.

WANTED—STORES, OFFICES, LOFTS

WANTED—TO RENT—7,000 TO 10,000 SQ. ft. office space, with all modern conveniences, on or near Wacker-dr.; state price and full particulars. Address B O 310, Tribune.

WANTED—TO RENT—STORES. POSSESsion now or near future. Must be live business locations for men's and women's lines. State address, dimensions, rental, term, complete details. Address B N 313, Tribune.

TO RENT—FLOORS AND LOFTS.

TO RENT—162-166 N. CLINTON-ST., 24,000 sq. ft.; steam heat; freight and passenger elevator; in units of 3,400 and 4,400 sq. ft. each, part available now, balance Jan. 1, 1929. MEHRING & HANSON CO., 162-166 N. Clinton-st. Main 2010.

TO RENT — FINE FLOOR WITH POWER—sprinkled bldg.; good light. 552 W. Adams-st. and 118 S. Clinton-st.
ALEX FRIEND & CO., INC.,
29 S. La Salle-st. Randolph 4913.

IN THE LOOP.
Lee bldg., 19 S. Wells, nr. Madison; mercantile space at barg. prices; fireprf.; 4 elevators. Uni. of Chicago. Franklin 1034.

WHOLESALE DIST.
6,500 square ft., $275 per mon.; sprinkled, freight and pass. elevators. Randolph 0334.

TO RENT—FLOOR, 4,000 TO 16,000 FT., West Side; fine light; low rent. WM. KAPLAN, 36 S. State-st. Cent. 4459.

TO RENT—MFG. PROPERTY.

TO RENT—30,000 SQ. FT. OF VACANT OR any portion thereof; near Western and Roosevelt-road; track facilities; reasonable rental. Ph. Seeley 6800.

TO RENT—1 STY. GARAGE BLDG. FOR manufacturing or garage purposes; 50x125. Mod. bldg.; stm. ht. 3751-55 Wentworth-av. Ph. owner, Lewison, Cal. 3600.

TO RENT—ALL OR PART OF 130,000 sq. ft. on switch; close in; ht., spr.; light 3 sides; cheap rent. Franklin 4860.

TO RENT—2D FLR., 1331 JACKSON-BLVD., 25x100, fireproof, suitable for light mfg. Call Buckingham 0229.

TO RENT—7,000 FT. ON GROUND FLOOR; steam heat; switch track; yard space. COLONIAL FIREPLACE CO., 4611 Roosevelt-rd.

TO RENT—FLR., ST. HT., BLOW. SYS. woodwkg. mach. fur., spind., carv. Pal. 1920. Low rent.

TO RENT—1 STORY BLDG., 3,000 SQ. FT.; elec. lgt.; cement fl.; light. 2617 Harrison.

TO RENT—MFG. PROPERTY.

TO RENT—OR FOR SALE—NEW DAYlight bldg., 100x125; truss roof; steam ht.; location 2731 N. Crawford-av. F. S. BEUTLICH, Albany 6249.

TO RENT—ON NORTH WELLS-ST.; UP TO 3,000 feet daylight space for light mfg. purp.; rent very reas. Nichols Bros., Clark and Center-sts. Linc. 1487.

TO RENT—BUILDINGS.

TO RENT—N. W. 20,500 SQ. FT. BLDG.; light 4 sides. Franklin 4860.

OFFICE FURNITURE, FILES, SAFES.

100 DESKS AND 100 SWIVEL CHAIRS, the surplus stock of La Salle Extension University, on sale here at quick moving prices. Good quality desks $15 to $25; type. desks $15 to $22.50; swivel chairs $5 to $10, etc. CENTRAL OFFICE FURNITURE CO., 427 S. Wabash-av.

OFFICE FURNITURE AT PRICES LOWER than on used furniture. Our new desks, chairs, files, safes, etc., carry a guarantee which cannot be given on used equipment. Office Equipment Co., 312 W. Monroe-st.

6 Cars, Factory Surplus.
60x34 desks, oak mahgy., walnut, $27.50; 50 in. desks, $25; filing cabinets, $10; swivel chairs, $7.50. S. & P., 119 N. Wells.

ONLY $10 APIECE—BANK OF ENGLAND arm chairs, mahgy. fin.; old and new desks, tables, chairs, very cheap; carpet, linoleum, $1 yard. LOME, 408 S. Dearborn.

NEW STORE SALE BETTER PRICES—4 drawer steel file, $17; new chairs, $3.45; new desks, $15. Reliable, 40 S. Wells.

DESKS, CHAIRS, TABLES, FILING CABInets, typewtrs., addressographs and equip. SPAK & NATOVICH, 532 S. Dearborn-st.

DESKS, OFFICE FURNITURE — ALL DEscription; new and used safes, vault doors. SABATH DESK CO., 172 W. Lake-st.

DESKS, NEW, $15.50; CHRS., $3.50; 4 DR. file, $17; etc. Economy, 189 N. Dearborn.

STORE FIXTURES.

MILLINERY FIXTURES FOR SALE—WALL cases, mirrors, hat stands, carpets, draperies. Will sell very cheaply. Dealers invited. Open every morning until 2 p. m. Sunday and Labor Day until noon. Apply MILLINTERIA, 344 E. 47th-st.

JULIUS BENDER, INC.
901-905 W. MADISON-ST.
STORE FIXTURES. OFFICE EQUIPMENT.
NEW AND USED. TIME PAYMENT.

BUY DIRECT FROM FACTORY; SHOWcases, wall cases, counters, mirrors, etc.; selling out used fixtures. CHAS. BODACH & SONS, 1724-32 N. WINCHESTER-AV.

PARTITIONS, RAILINGS, CABINETWORK. Manufacturers of high grade fixtures. HUETHER & CO., 4511 Grand. Bel. 8247.

BEAUTY SHOP AND BARBER'S FIXTURES —New and used; easy payments. PAIDAR CO., 1120 N. Wells-st. Ph. Diversey 0200.

BUTCHER OUTFIT—ICE BOX, SCALES, slicer, blocks; cheap; time payments. 1708 S. State-st.

OFFICE PARTITIONS, RAILINGS, NEW & used. Swanson168 W.Chicago-av. Sup.1333.

CLOTHING, FURS, ETC.

SELLING OUT
$150 SAMPLE FUR COATS, $49.
Marmink, Bonded Seals, Leopardines, Squirrelettes; mostly one of a kind; special at $49; small deposit holds any fur coat. Fur coats remodeled, $20; relined with our silk, $10 with your order; cleaned, glazed, $5.
MURRAY-BLACK CO.,
115 S. Dearborn-st., Room 220, 2d Floor.

CAN YOU USE A SECOND HAND FUR coat? We have right now squirrels, raccoons, Hudson seals, Jap weasels and mink coats that we have taken in trade and will sell at a very low price; shown on request only. Ask for MRS. JAMES, care of MILLER & CO., 616 S. Michigan-av.

ALMOST NEW WEASEL COAT, $100; SEAL, $50; sqrl., $175; mink, $100; raccoon, $95; caracul, $75. Old furs in exch. Open to 9. EXCHANGE SHOP [Inc.], 3960 Drexel-blvd.

FALL DRESSES, 14 TO 16; ALSO HEAVily fur trimmed winter coat and summer ermine coatee; good condition; bargain. HANAUER, 6832 Paxton.

GENUINE SQUIRREL COAT, $110; CARAcul jaq., cloth coat, $5; dresses, size 36-38. 643 Grace-st., Marschak. L. V. 4081.

FUR COATS REMODELED, $60; GLAZED, cleaned, relined, $20. Blumenfield's Fur Shop, 204 State-Lake Bldg. Dearborn 1253.

DARK MUSKRAT, SZ. 38, WORN 1 WINter; must be relined; reas. West 3763.

REYNOLDS FUR SHOP—MANU. OUTLET all kinds fur ct. 600 E. 51st. Ken. 2049.

BEAU. FUR COAT LIKE NEW; WILL SELL very reas. Dorchester 2740.

BUSINESS SERVICE.

A NEW YORK MERCHANT OCCUPYING A building with ample storage space in the downtown business section would like to act as wholesale distributor for reliable manufacturer who has a trade among the wholesale grocers, druggists, and exporters. References given. B. McGIBBON & BRO., 25 Bridge-st., New York City, N. Y.

MANUFACTURER LEAVING FOR A 3½ months' business trip, covering important cities in 20 states would be willing to take on 1 or 2 good specialties requiring out-of-the-ordinary representation. Address B Y 425, Tribune.

HIGH GRADE EXECUTIVE SALESMAN and wife will represent prominent manufacturer while on one year auto trip to Pacific coast and return. C. R. Moores, 4108 Tacoma, Fort Wayne, Ind.

MANUFACTURER—KNIT GOODS, MEN'S, ladies; national advertising wants aggressive, well organized sales agency covering wide territory to large retailers. Unusual opportunity. Address K P 15, Tribune.

LINES WANTED ON READY TO WEAR for northwest and western territory by a well known organization. VOLPER & LEVY, 221 Wisconsin-av., Milwaukee, Wis.

WE SELL FOR CASH ANY BUSINESS. Have large list of buyers waiting. White Realty Co., 127 N. Dearborn. Cent. 4001.

PATENTS PROCURED — EASY TERMS; booklet free; practical inventions financed or marketed. SANDERS, 538 S. Clark-st.

WILL PAY CASH, MERCHANDISE, CASH registers, etc. Briargate 9615.

BUSINESS CHANCES WANTED.

YOUNG MAN WISHES TO INVEST UP TO $500 and services in growing business; accounting and general business experience. Address H 143, Tribune.

DESIRE TO INVEST MONEY AND SERVices in established business that is substantial and that will stand investigation. Address H 431, Tribune.

WANTED—COUNTRY WKLY. NEWSPAPER; to lease with option to buy; within 200 miles. Address H 432, Tribune.

THEATER — 700 S. MOVIE; CITY OR state; give details. Address H 306, Tribune.

HAVE UP TO $10,000 TO INVEST; PREF. hotels. Address H 500, Tribune.

INSTRUCTION.

REAL JAZZ IN 20 LESSONS — ALL INstruments. Christensen Schools, 20 E. Jackson, 953 Belmont, 718 W. 63d, 3945 Madison, 2204 S. Crawford, 2602 Milwaukee.

SPANISH—LEARN IN 9 MOS., 1ST LESson free; lowest rate; native inst. See Prof. GARCIA, Rm. 300, 160 N. La Salle.

FRENCH CONVERSATION CIRCLE TOday, 3 p. m., FREE. Berlitz School of Languages, 56 E. Congress, Auditorium, Chicago.

LEARN AUTO DRIVING—LICENSE GUAR. Borgeson Auto School, 3763 N. Clark.

DANCING SCHOOLS.

CHICAGO ACAD'Y DANCING
1 private lesson, $1; 26 lessons, $5; 12 lessons, $3; lady-gent. instructors; orchestra. 400 S. STATE-ST., 6TH FL., CHILDS BLDG.

LEARN TO DANCE CORRECTLY; TAKE A few private lessons. Teresa Dolan Dancing School, 1208 E. 63d. Tel. Hyde Park 3080.

10 LESSONS, $10; TAP, TOE, CLOG, ACRObatic, etc. Thomas, 59 E.V.Buren. Wab.2394.

COLLECTIONS.

COLLECTIONS EVERYWHERE — NO COLlection, no charge. We buy notes, mtgs., and past due accounts. United Mercantile Service of America, 140 N. Dearborn. Central 8466.

FOR RESULTS BRING ACCTS., JUDGMTS., notes, skip tracings, etc., to Commercial Adj. Bureau, 818, 155 N. Clark. Cent. 1987.

MOTOR BUS TRANSPORTATION.

YELLOW STAGES TO DETROIT, INdianapolis, Dayton, Pittsburgh, Philadelphia, New York, St. Louis, Kansas City, Omaha, Cheyenne, Denver, Los Angeles, Pacific coast, and intermediate cities. Convenient schedules, low fares. Yelloway coaches are luxurious with individual reclining chairs. Dept. 8, S. Market-st. Main 3642.

OFFICE DEVICES.

HAND ADDRESSOGRAPH
for sale at ½ price; also 2 drawers of frames for plates. Phone Hollycourt 1780.

$1,000 BUR. BOOK MACH., $250; MIMEOgraph, $20; dictaphone, $25; addressograph, multigraph folder. 11 N. Market-st.

AUCTION SALES.

WILLIAMS, BARKER & SEVERN CO.
423 S. Wabash-av. General Auctioneers. Furniture, Carpets, General Household Goods. Telephone Harrison 3777.

ALBERT J. MENDELSSOHN & CO.
Chicago's Leading Auctioneers.
606 S. Wabash-av. Tel. Harrison 3151.

CASTOFF CLOTHING.

BEST PRICES PAID FOR MEN'S AND LAdies' clothing, fur coats. Gordon, 3955 Cottage Grove. Atlantic 3451. Linc. 8744.

WE BUY OLD CLOTHING AND SHOES. Men's clothing only. Call Rog. Pk. 6259.

ARTS AND ANTIQUES.

WALTER MacEWEN'S
THREE GENERATIONS.
5 ft. 9 in. by 4 ft. 2 in. and 2 other large canvases and several smaller ones of note. Rogers Park 6559. MRS. HOLMES.

RADIOS AND SUPPLIES.

PHILCO SERVICE IN YOUR HOME, $1 Regardless of time required. Sunny. 1751.

PHILCO SERVICE IN YOUR HOME, $1. Excel Radio Store, Austin 6000.

REAL ESTATE FOR SALE.

APARTMENTS—SOUTH SIDE.

3 FLAT.
$19,000; 3 blocks West of Cottage Grove; N. Y. Central suburban R. R., 20 minutes to the loop; 1-5 and 2-6 room flats; steam heat; brick bldg., 11 years old; present tenants have been in several years; $3,000 needed.
GLATT & PRICE,
8026 Cottage Grove-av. Vincennes 6920.

NEW CORNER BLDG.
DIRECT FROM BUILDER.
Lot 50x125 ft.; English basements, 4-5 rms.; modern; very best plumb. and elec. fixtures; mech. refrig.; birch trim; Unitem Kewanee heated; 100% rented; well financed; will trade for vacant or smaller improved. Mr. Welches, 739 E. 79th-st., Vinc. 8000.

CO-OP. FOR COLORED.
Save your rent receipt. Own home, 3-4-5 room apt., up-to-date sun parlor; in-a-dor bed; down payment $500-$1,000 or more, balance like rent. Opportunity for broker. Information, Jas. Washington, 517 E. 47th-st. Atlantic 0040-0038.

2 FLAT, BRICK, $10,500.
1229 E. 71st-st.; street to be widened this year; 5-6 rms., stm. ht.; poss. one flat; need only $1,000; wonderful chance to make fat profit; near I. C. Ry. sta. TAKKEN, 6948 Stony Island. Fairfax 8200.

3 FLAT AND COTTAGE.
Just South of 63d-st., 6-7-7 rms., 4 rms. in cottage, stove ht.; rental $125 mo.; price $9,000. Hobbs & Grubb, 446 E. 47th-st. Atl. 4610.

FOR SALE—2 APT., 5 RMS., SLPG. PCH.; well loc., nr. I. C. and surface trans., 1 blk. 79th-Cottage bus. dist.; lot 30x125; MUST BE SOLD; $2,000 cash req.; will trade for small bung. or cottage. W. J. McDonnell & Co., 835 E. 75th-st. Triangle 2017.

FOR SALE—ONLY $7,500 CASH FOR EQUIty in 12 flat near University; rental $10,000; well financed.
HOFFMAN & BECKER,
356 E. 51st-st. Atlantic 0700.

To Colored Only—$400 Down.
Beaut. 2 flat brick bldg.; hdwood., gar.; nr. L, bus. Owner 6338 Vernon-av. Eng.9753.

FOR SALE—3 FLAT, NEAR 78TH AND Peoria; 7 rooms, lot 40x125; 3 garages; need $3,000. Price $25,000. Glatt & Price, 6827 Stony Island-av. Dorchester 8800.

FOR SALE—OR TRADE—COR. 12 APT. IN Woodlawn, at $65,000. [Motherway]. Robert L. Gear & Co., 625 E. 63rd. Fair. 4400.

FOR SALE—NEW COR. 6 APT.; EXC. LOC.; all rented; straight 1st mtg.; price $36,000, red. from $43,000. Address H 78, Tribune.

FOR SALE — 7005 UNION-AV., 5-5 RM.; shower; oil burner; 30 ft. lot; 2 car gar.

APARTMENTS—S. W. SIDE.

FOR SALE—7012 S. ARTESIAN-AV., BEST cash down payment offer takes thoroughly modern 6-6 rm. 2 flat and brick 2 car gar., at $1,000 below cost; balance to suit. See owner, EDWARDS, 6201 S. Robey-st., Brokers protected.

FOR SALE—MUST SACRIFICE MY $35,000 4 flat bldg., 6644 S. Fairfield-av. $4,000 cash will handle. Balance terms.

APARTMENTS—NORTH SIDE.

FOR SALE—18 APTS., ½ BLOCK of Lake, nr. Montrose-blvd.
2-3 rms. each and kitchenettes.
Income $14,400 per year.
Mtge. $60,000 at 6% due 7 yrs.
Price $87,500. Liberal terms.
READY & CORMACK,
944 Irving Pk.-blvd. Lake View 6160.

BANK HOLDS TITLE.
Must sell new 64 apt., beautifully furnished; near Edgewater Beach hotel on Kenmore; runs 90% full; big payer, rentals approx. $70,000 per annum; price $335,000, including $40,000 of furniture paid; $50,000 cash required. Address A G 544, Tribune.

6 APT. BUILDING.
¼ blk. to lake; 6 rms., sun par., 2 bths.; elect. refrig.; all rented; 60 ft. frontage; wonderful bldg.; safe investment; $15,000 cash req. Deal with owner. Address O P 359, Tribune.

BARGAIN 6 APT.
6 rms., 2 baths, sun par.; e. of Sheridan-rd., nr. Loyola L; 1st mtg. $34,000, 5½%; need cash for business, will sacrifice at 6 times rent. Mr. Fadim. W. F. CRANLEY & CO., Rogers Park 7100.

FOR SALE—BUILDER WILL SACRIFICE beaut. new 18 apt., nr. Lawrence and Ashland; 3 and 4 rms.; elect. refrig.; fully rented; income over $17,000; mtg. $75,000, due 1937. Call or write for particulars.
ARTHUR KRUGGEL & CO.,
4865 Broadway.

FOR SALE—36 APT., NORTH OF DEVON-av.; rental approx. $32,000; will consider old improvements and cash for equity.
JOHN B. DE VONEY & CO., Excl. Agts.,
1118 N. Clark-st.

FOR SALE—BEAU. 13 APT. BLDG., 3-4-5 rms.; all rented. This bldg. is 1 yr. old, strictly mod. Elec. refr. Nr. Thorndale L. Inc. $13,500. Priced to sell. Reas. amt. cash and some trade. Address H 221, Tribune.

FOR SALE—MOD. 3 APT. BLDG. ON LAKEwood, nr. "L" station, 7 rooms, sun parlor, 2 baths; light 4 sides; heated garages. PAUL C. LOEBER & CO. Ph. Frank. 0757.

FOR SALE—LEAVING. MUST SELL MY fine, nr. new 2 flat; h. w. ht.; 2 car gar.; st., alley paved, paid. Only $16,250. Reas. terms. Nr. Devon-Western-av. Sheld. 0100.

FOR SALE—EDGEWATER 3 APT., 6-7 RS., 2 blks. "L" and car; leaving city; will sacrifice at $24,500. Mr. Benninghoven. Rogers Park 7102.

FOR SALE—HAVE DECIDED BARGAIN IN fine 3 flat, 6 rooms ea. and garage; 3 yrs. old; near L. Juniper 0021.

FOR SALE—2 FLAT BLDG., BRYN MAWR, E. of Clark; owner out of town, will sacrifice. Phone Avenue 0456.

FOR SALE—NEW MOD. 3 APT., 6 RMS. ea., tile baths, 3 htd. gar.; wonderful prop. $5,000 cash req. Address H 220, Tribune.

FOR SALE—SNAP; 6 APTS., EDGEWATER, nr. lake; rents $7,320. Price $52,000. MADDEN BROS., 140 S. Dearborn.

FOR SALE—DANDY NEW 6 FLAT; TILE bath and kitchen; 4 brk. garages; Edgewater district; will trade. Sheldrake 8602.

FOR SALE—BY OWNER, 12 FLAT BUILDing near Senn H. S.; very reas.; splendid income; no agents. Sheldrake 8135.

FOR SALE—8 FLAT; STOVE HT.; 2 CAR gar. Cen. 8944 or 5319 N. Robey.

APARTMENTS—N. W. SIDE.

2 FLAT BLDG., $11,300.
50 ft. lot, paved street. Heart of Irving Park. 2-6 rm. flats; owner leaving city. Act quick.
RALPH H. BEESLEY, 4219 Irving Pk.-blvd.

TRADE—MUST HAVE CASH.
Brand new 22 apt. All rented but 1. 3 blks. to Rav. L. Subj. to 1 mtg. only, 6%, 8 yrs. $40,000 eq. 3143 Montrose. Jun. 7807.

FOR SALE—NEW 2 FLAT, BRK.; HIGH grade; h. w., oak trim; shower, art glass, crystal fixts. 4819 Palmer; street like boulevard; 2 blks. south Cicero-Fullerton. Gd. trans, sm. pay., bal. E. Z. Owner, Irv. 8608.

FOR SALE—NEW MOD. APT., 4 FLATS, 1711 N. Lockwood-av., Austin. Will trade for bung. or 2 flat build. See or phone owner, 802 Woods Bldg. Cent. 2826.

FOR SALE—LOSE $2,000 ON NEW COR. 2 flat, lg. airy rms.; gar.; 2 ht. w. plants; nr. schl. 2957 N. Austin. Austin 3561.

FOR SALE—BARGAIN, 2 FL., 6-6, NR. Diversey-Cicero. Euclid 4021, B. Apt., 6 p.m.

APARTMENTS—WEST SIDE.

FOR SALE — 6 APARTMENT BUILDING, suitable for hotel or private hospital; good location. Address H 292, Tribune.

BUSINESS PROPERTY—SOUTH.

CALL OF OPPORTUNITY.
Stores and 18 flats. Rental over $12,000. Financed for 5 yrs. Price only $56,000. No trade. $10,000 cash req. Investigate for sound profits. Mr. Scherer, H. J. COLEMAN & CO., Excl. Agts., 4705 S. State. Drexel 1800.

FOR SALE — COTTAGE GROVE-AV. NEAR 30th, brk. bldg., stores and flats; stove heat; rent $3,060. Small payment. Price $18,000.
W. H. BOWERS & CO.,
Cal. 0983. 6 E. 31st-st., N. E. Cor. State-st.

FOR SALE—HAVE LARGE 4 STORY APT. bldg., in all about 74 rms.; will make wonderful hotel; located at 4051 Ellis-av.; price $65,000; $10,000 cash.
JOHN IBACH, REAL ESTATE,
1046 E. 43d-st. Oakland 4681.

FOR SALE—N. E. COR. 32D AND STATE, 3 sty. brk. store, two 7 r. flats; look bldg. over; best offer buys it. King, Atl. 4945.

FOR SALE—N. W. COR. 54TH-KENWOOD, brk. bldg. of 2 stores, 2 5-rm. apts., stove ht.; $17,000. C. W. HOFF, Hyde Pk. 2215.

BUSINESS PROPERTY—NORTH.

Stores, Offices and Apts.
Southeast corner Devon and Greenview-avs. Choicest corner east of Clark. Reasonable rent, $13,800. Mortgage $45,000 at 5½%; Priced right. Might consider small trade. For further information call MR. GROSS, Rogers Park 1617.

SHERIDAN NR. MONTROSE.
Owing to settling an estate 35 rm. hotel property must be sold; 50x125; less than ground value. Address C M 210, Tribune.

FOR SALE — SHERIDAN-RD. IMPROVED ppty. in very active center; price $77,500; ground worth more.
H. W. CROXTON & CO., 1027 Leland-av.

FOR SALE—RARE BARGAIN, NEAR N. S. corner, 33x130 ft., worth $20,000; account of death will sell for $15,000. Terms. Owner, 436 Eugenie.

BUSINESS PROPERTY—N. W.

Splendid Opportunity.
All on Grand-av. between Melvina and Mobile. Contractors or investors, business or income producing possibilities. 3 choice parcels of vacant. 5 lots, 4 lots, or 2 lot corner of 75 feet. Address B P 119, Tribune.

STORE AND FLAT
bldg. near Irving Park-blvd. For quick sale will make good price and easy terms to reliable party. Address B J 183, Tribune.

FOR SALE—CHOICE 50 FT. LINCOLN-AV. business corner, under present market; no trade, no brokers; 1-3 cash, balance 3 years. Owner. Address Y B 348, Tribune.

REAL ESTATE FOR SALE.

BUSINESS PROPERTY—WEST SIDE.

FOR SALE—OR TRADE — NEW COR. 4 stores, 6 apts., Lawndale dist.; inc. approx. $8,000; $5,000 will handle. Irving 1045.

FOR SALE—2 FL. BR. NR. MADISON-5TH-av. (2800 W.), on car line, 5-6 rms. Biggest barg. W. S.; pr. $6,500. Kedzie 0027.

HOUSES—SOUTH SIDE.

FOR SALE—10 RM. HOUSE ON ELLIS-AV., near 36th-st. Price $7,000; $500 cash; terms.
11 rm. house on Greenwood near 43d-st. Price $12,300; $2,500 down. Easy terms.
8 rm. house on Lake Park, 2 car garage, near 43d, $8,500; $1,500 cash; terms.
JOHN IBACH, REAL ESTATE,
1046 E. 43d-st. Oakland 4681.

TWO NEW 5 ROOM BRICK
bungalows; hardwood trim; hot water heat; tile bath room; walls; easy terms. 9254-58 Elizabeth-st.

FOR SALE—$500 CASH, BALANCE E-Z, buys new, modern 6 room home; sunken living rm., arched ceilings and doors, tile bath, kitchen; electric refrigeration. 34½x175. Beverly 8151.

Woodlawn Res.—$2,000 Cash.
Modern 7 rm. detached pressed brk. bldg. on lot 25x125; large yard, attractive street; nr. L. Dorchester 5892.

New 6 Rm. Brick Bungalows
Elec. refrig.; gas stoves; canvased walls; colored tile bath rms. 8619-43 Euclid-av. Ph. Saginaw 1447.

FOR SALE—6 RM. BUNGALOW, SLP. PCH.; 2 car gar.; side drive; 40 ft. lot; Constance-av. nr. 73rd; price right; no trade. Humphrey & Grubb, 907 E. 47th-st., Ken. 9800.

FOR SALE—520 ENGLEWOOD-AV.; 7 RM. frame and gar. 50 ft. lot. A good buy. See it. Owner on premises.

FOR SALE—7524 LUELLA, 8 RMS., SIDE drive; 2 car gar.; 50 ft. lot; bargain; terms; no trade. Saginaw 3324.

FOR SALE—ON TERMS LIKE RENT, 6 RM. brk. bungalow; tile wall bath; stm. ht.; floored attic, etc. 9931 Parnell-av. Bev. 7900.

FOR SALE—5 RM. MODERN FRAME RESIdence; 1 car garage; lot 30x125; $500 cash to handle. Beverly 8100.

FOR SALE—MOD. 6 RM. COTT.; ALL IMPR. Or exch. for small bung. 344 W. 56th-pl.

FOR SALE—6 RM. BRK., GLZ. PORCH, GArage; $5,500; sm. paymt. 6830½ So. Park.

FOR SALE—8210 PAXTON, NEW 6 RM. bung., gar., side dr.; el. refr.; $11,750.

HOUSES—SOUTHWEST SIDE.

NO MONEY DOWN.
NEW BUNGS., $60 MO.
SALZER, 4358 S. St. Louis-av. Vir. 0420.

FOR SALE—A CORNER BUNGALOW AT $9,650, 6 rms., glazed porch, electric ice box; oak trim; 2 car garage; near 53d and S. Mozart. Hemlock 4900.

FOR SALE—4547 S. TURNER-AV., A REAL home with income; lot 60x130; $1,000 down, rest like rent. South Shore 8648.

HOUSES—NORTH SIDE.

FOR SALE—IN RESTRICTED BUNGALOW sec. of Ravenswood Gardens; beau. 6 rms., h. w. heat; 2 car garage; on 45 ft. wide lot. Owner home after 6 p. m., 2606 Windsor-av.

HOUSES—NORTHWEST SIDE.

$500 DOWN
Buys attractive 5 rm. brick insulated Bungalow, hardwood trim throughout; finest interior appointments. Enclosed porch.
ONLY $8,650.
Albert J. Schorsch & Co.,
6059 Irving Park-blvd. Pal. 7170.

$300 CASH.
New 5 lge. rm. brk. bung.; glzd. slpg. pch. Paved street; lot 30x125; nr. stores, schools, etc. Only $8,150; also new 5 rm. oct. frt. brk. bung.; on street paved, paid, 2 blks. to car line. Portage Pk. dist., only $7,850 cash $450 balance, e. z.
Advance Realty Co., 4916 Irving Pk.

FOR SALE—PRICE $8,450, $200 CASH AND move right in to NEW 5 ROOM BRICK BUNGALOW with monthly terms to suit you; all modern built in features; cement basement; large attic; tile bath; shades; screens; complete; ideal transportation.
OPEN EVENINGS UNTIL 9 P. M.
MEHAN & MALONE, HOME BUILDERS,
6407 IRVING PARK.

FOR SALE—FORCED SALE OF 6 RM. brick house; near Crawford and Irving Park; brings price down to bargain counter figure of $9,750. House thoroughly modern and in A1 condition with large lot; $2,500 cash req. and easy terms for bal. Broomell Bros., 111 W. Washington. Tel Main 1402.

FOR SALE — CONTRACTOR WILL SACR. beaut. 6 rm. brk. bung., large liv. rm., tile bath; h. w. ht., steel beams, copper weather stripped; 2 car gar., master bdrms., round front, st. and alley pvd.; beau. st. in Portage Park; worth $17,000; will sell for $13,950. Palisade 7473.

6 RM. BUNGALOW.
N. W. cor. Ainslie and Lowell, 4 yrs. old; glzd. slpg. por.; 2 car gar.; showr.; h. w. ht.; $2,000 cash reqd. Priced RIGHT; must be sold this mo. Midway 3501.

FOR SALE—$5,350; $100 CASH AND MOVE in; 5 rm. bungalow, furnace heat, cement basement, floored attic, porches, gas and electric. POTTER & MEHAN, Home Builders, 6543 Irving Park-blvd., or 3960 N. Narragansett. Open evenings and Sunday.

FOR SALE—3 BR. BUNG., 7259 COYLE-AV. 5 rm.; corner 35x125; h. w.; gar.; $12,000. 5218 N. 67th-ct., 6 r., h. w.; 45x125; br. gar.; $10,500. 5232 N. 67th-ct., 5 r., 30x125; $8,500. Easy terms. Irv. 7487, 3930 N. Sawyer.

FOR SALE—EXCLUSIVE BUNGALOW, Ravenswood Manor cor.; 7 rms., 2 car gar.; all rms. carpeted; l. r., 20x30; real fireplace; canvas walls; owner leaving city and will sell right. 2426 Devon. Shel. 6600.

FOR SALE—ONLY $2,900 FOR COZY 4 rm. cottage; large lot; near Addison-st. Improvements included in price. Will take $275 down, bal. small monthly payments. Address B F 207, Tribune.

FOR SALE—5 RM. BRK. BUNG., 12 IN. wall, h. w. ht., floored attic, str. and alley paved, pd.; or trade for small delic.; pr. $10,000. No agts. 4949 N. Kilbourn.

FOR SALE—$17,000 HOME, BRAND NEW, for $12,500; delivery Jan. 1st.; close to new North Western station; easy terms. Address P B 378, Tribune.

FOR SALE—5 RM. BRK., 2 CAR GAR., $8,750; $500 cash. Owner, 3740 N. Troy.

FOR SALE—4 RM. QUEEN ANNE; H. W. ht., $5,250; $200 cash. 6543 Irving Park.

HOUSES—WEST SIDE.

FOR SALE OR RENT—216 S. ASHLAND-blvd., 3 story stone and brick residence; 15 rms.; good condition; lot 37.35x200; reas. terms. McKEVITT. Cent. 0166.

VACANT—SOUTH SIDE.

FOR SALE—5320-28 WOODLAWN-AV., 100 x164 ft.; ripe for improvement. Price $500 per foot.
R. M. O'BRIEN REALTY CO.,
6459 Indiana-av. Douglas 1538.
311 E. 47th-st. Drexel 1176.

BUILDERS, ATTENTION!
Desirable vacant on the 2d mortgage plan.
TITLE CLEARANCE BUREAU,
130 N. Wells-st. Franklin 1158.

FOR SALE—VACANT LOT, VERNON, NR. 83d, 50x125 ft., $125 per ft., $1,500; easy terms; must sell quick.
JOHN IBACH, REAL ESTATE,
Oakland 4681. 1046 E. 43d-st.

FOR SALE OR TRADE—75 FEET ON ASHland-av., north of 87th-st.; will trade for 6 or 12 apt. bldg. on south side. Saginaw 3740.

FOR SALE—LOTS NR. BEVERLY HILLS, $1 down. FRANK DE LUGACH, Owner, 10 S. La Salle-st. Franklin 4703.

VACANT—SOUTHWEST SIDE.

FOR SALE—2 ACRE CICERO-AV. CORNER.
$5,000.
Owner needs cash, will accept any trade up to $1,000 that is clear as part payment. This location can be used for gas station, florist or any suitable business; deal with private party only; terms on bal. to be arranged to suit. Show by appt. Address T L 111, Tribune.

NO REASON WHY
you should wait to buy if apt. sites can be had 125 ft. from 79th-st., for $750. Call Radcliffe, 4301-2-3, for further information.
R. J. FINITZO & CO.,
1558 W. 79th-st. 2d floor.

$75 CASH NEEDED.
Will arrange bal. to suit; must sell my 4 lots including corner, size 120x134, for low price of $850; will show by appt. any day including Sunday. Address F L 431, Tribune.

FOR SALE—100 FT. ON 63D NR. ST. Louis; bargain to close estate. H. H. Harrison, 160 N. La Salle-st. Fra. 3810.

VACANT—NORTH SIDE.

CATHOLICS
THIS
Is Very Important
I have a few apartment sites in West Rogers Park at 1-5 the price of the adjacent property. Improvements all in, including streets. This is ripe for building. The Bishop has bought a very large site on this property, and has great confidence in this district for his people by purchasing a site in the community. If you are interested answer to McDONALD, 55 Wacker-dr. State 7056. Ask for McDonald or Leggett.

BUILDERS—EXTREME BARGAIN.
33 ft. lot for 3 flat; 4 blks. "L" sta., $50 per ft.; all impmts. in. Address K L 60, Tribune.

APT. SITE, NORTH SIDE.
Opposite golf course. Must be seen to be appreciated. For quick sale at very low price. Easy terms to responsible party. Address B N 207, Tribune.

CHOICE VACANT
apartment site in West Rogers Park at ½ the price of adjacent property; improvements in; ripe for building; small down payment. Address B O 502, Tribune.

FOR SALE—BY OWNER; LOT, N. E. COR. Western and Greenleaf-avs., 131x261; 1 bl. from Indian Bdry. Pk. S. J. Barclay, Corvallis, Mont.

REAL ESTATE FOR SALE.

VACANT—NORTHWEST SIDE.

FOR SALE—GOOD CORNER, SCHOOL-ST., $1,100; will accept small cash down payment and give easy monthly terms on bal. Address B G 200, Tribune.

FOR SALE — BUNGALOW LOT, 50X125, good location N. W., for $525. Want $150 cash this week, bal. your own terms. Address B N 319, Tribune.

FOR SALE—32X125, AT 5117 WAVELAND-av.; street and alley paved and paid; pr. $3,000. Pensacola 8164.

FOR SALE OR EX.—FUTURE TRANSFER cor., now ripe for imprvt.; suit. for gas sta. Address A K 100, Tribune.

FOR SALE — LOT, CORNER, AVONDALE; cheap. 3707 George-st.; office.

VACANT—WEST SIDE.

FOR SALE—N. E. CORNER MORGAN AND Monroe, 70x125 ft., desirable corner within a mile of loop. Especially adapted for a garage. McKEVITT, Central 0166.

FOR SALE—100X145; N. E. CORNER LAKE and Mayfield; right for building. Sheldrake 9580.

FOR SALE—S. W. CORNER WARREN AND Talman-avs. Owner, 6403 N. Clark-st.

REAL ESTATE—MFG. PROPERTY.

SACRIFICE.

Nonresident owner wants offer for 5 sty. and bsmt. heavy mill bldg., 66,000 sq. ft., partly rented, nr. Loop; unusual price and terms.
PAUL C. LOEBER & COMPANY,
111 W. Washington-st. Ph. Franklin 0757.

FOR SALE—FACTORY SITES ON RAILroad switch; low prices to close account. CALLISTUS S. ENNIS & CO., 33 E. Wacker.

FOR SALE—BARGAIN, BELMONT-AV., NR. Kostner, vacant 11,000 sq. ft., $9,500; make offer. Randolph 3434.

FOR SALE—FACTORY, 7,500 SQ. FT., ON 72 ft. lot, close in, $15,000.
HART & WHETSTON, State 8270.

FOR SALE—OR RENT—MFG. AND SWITCH track property, S. S. Can sell yours. [McCormick.] WOODRICH BROS. Plaza 1200.

FOR SALE—SACRIFICE, NEW BLDG., 19,000 sq. ft. Franklin 4860.

REAL ESTATE—OAK PK., AUSTIN.

W. H. WRIGHT & CO.

Note PRICE CUT from $15,000 to $13,500 on this 6 rm. home in Oak Pk., side entrance to comb. SUN PARLOR, living rm., FIREPLACE. Paneled Dining rm. 3 fine CHAMBERS [one Master size]. SLEEPING PORCH. Tile bath. 2 car GARAGE. Landscaped. Price only $13,500.
TRY WRIGHT SERVICE.
Central Austin BRICK 2 FLAT on corner lot near Wash.-blvd. for ONLY $13,500.
5613 W. Lake-st. Austin 0681.
837 S. Oak Pk.-av. Euclid 5755.
W. H. WRIGHT & CO.

MRS. R. C. DAVIS.

ATTRACT. 2 APT., 5s and encl. pch. H. W. HT.; lot 40x172; good condition; nice yard; 2 car gar.; 2 blks. to Lake-st. "L" sta.; $23,000. Open evenings.
OWNER TRANSFERRED MUST SELL his 7 rm. home in choice River F. loc. Very large liv. rm., open firepl., 4 good sized bedrms. and bath; H. W. HT. [oil]; 50 ft. lot; 2 car gar.; ONLY $15,500. 401 South-blvd. O. Pk. Euc. 262. Man. 1317.

FOR SALE—DUTCH COLONIAL HOUSE, 2 blocks to Lake-st. "L"; large liv. rm.; htd. sun parlor; paneled din. rm.; TILE WALLS IN KITCHEN AND BATH. Break. rm., 3 large bedr.; 2 car gar.; large shade trees and shrubbery; insulated with Balsam wool. Copper gutters. Price $22,500. Cash $5,000.

F. A. HILL & CO., INC.,

5636 W. Lake-st. Aus. 0131. Eucl. 133.

REAL ESTATE—SUBURBAN—NORTH

Hubbard Woods.

OPEN FOR INSPECTION.

5 rms., large 2 story studio, liv. rm. with balcony, 2 bedrms., connecting bath, att. gar., h. w. ht., east of R. R. Ideal for artistic couple. Pr. $20,000 or rent, $150. 941 Tower-rd. Winnetka 1394.

FOR SALE—7 RM. NEW BRK. HOME, 4 bedrms., 2 baths, attached garage; large wooded lot; nr. school and transp.; special price for quick sale; terms.
CROSBY & McKENDRY, Excl. Agts.,
566 Center-st., Winnetka. Ph. Win. 2032.

Lake Bluff.

LAKE BLUFF.

All improvements complete; beautifully wooded; winding streets; within 2½ blocks of Lake Michigan, 5 minutes' walk from 3 limited express stations. One of many incomparable offerings, 70x150½, including all improvements, less than $45 per ft. Only $350 cash required. Balance to suit your convenience. This and my other properties are absolutely guaranteed. For full particulars,

ERNEST MAYER,
BOX 282,
LAKE FOREST, ILL.

FOR SALE—NEW STUCCO, 6 LG. RMS., sun par., ex. lav.; Kelv.; perfect loc.; barg. at $13,500; terms. 359 Hirst-ct. L. B. 1848.

Lake Forest.

LAKE FOREST.

2½ blks. from Lake Michigan; fully improved with magnificent homes. Guaranteed to be the best buy on the North Shore and worthy of your personal investigation. One of the exceptional offers, 60x150, less than $60 per ft., including all improvements. Only $350 cash required.
Can also offer 2 beautiful modern homes at attractive prices, ready for occupancy. Investigate.

ERNEST MAYER,
BOX 282,
LAKE FOREST, ILL.

FOR SALE — MY NEW BRICK HOME IN Lake Forest; 4 bedrms., 3 baths, 2 car attached garage; tile roof; living rm., 15x24; open wood fireplace both up and downstairs. Lot 110x170, wooded. Near electric and steam transp. Very modern and location fine. Price $32,600; $10,000 cash req. Address B A 514, Tribune.

LAKE FOREST BARGAIN.

Must be sold. Heavily wooded lot; 110x190, in fine section. Splendid investment opportunity; close to transporation. For quick action $750 cash will handle. Address K G 64, Tribune.

FOR SALE—$75 CASH WILL BUY MY BIG equity in Green Bay-rd. bus. lot. MR. FRENCH, Kedzie 7532.

Wilmette.

FOR SALE—NEARLY NEW 6 RM. BUNGalow type residence; h. w. ht., tile bath; excellent condition thruout; lot 50x200; priced $15,500.
R. M. JOHNSTON & CO.,
Opposite L terminal. Wilmette 68.

FOR SALE—NEAR "L": VERY ATTRACtive 7 rm. semi-bungalow; h. w. ht.; oil burner; 2 pchs.; garage; $16,500.
EDDINGTON & ALLEN, Inc.,
End "L" 410 Linden. Ph. Wilmette 407-408.

REAL ESTATE—SUBURBAN—WEST.

Elmhurst.

FOR SALE—NEW 7 RM. BRK. VEN. RES.; Kitchen Maid equip.; linoleum fl. in kit.; sponge finish plaster; coved ceil. in liv. rm. and din. rm.; hot water heat; lot 70x135; pvd. st.; highly restricted sub.; close to school, transp.; $14,500; $1,500 cash, $110 mo., inc. int. Pottinger & Sons, 332 East St. Charles-rd. Elmhurst 1069.

$250 CASH—$32.50 MONTH.

for my beaut. home in Elmhurst; hdwd. firs., bath, combin. gas rnge., kitchen cabinet, refrig., bsmt., furnace; lot 50x200; sidewk., sewer, gas, elec., water, near station. Price $5,250. Address H 350, Tribune.

Glen Ellyn.

W. H. WRIGHT & CO.

Spanish type [tile roof] 5 rm. Home. Flagstone walk. Large living rm. with "wood burning" FIREPLACE. Arch to dining rm. BREAKFAST RM. 2 Large CHAMBERS. Tile Bath with Shower. HOT WATER HEAT. Price $14,500.
Glen Ellyn Off. 425 Main-st. Ph. G. E. 601.
W. H. WRIGHT & CO.

La Grange.

FOR SALE—6 RM. BRICK, TILE ROOF, sun room; h. w. ht.; 2 car gar.; $15,000.
F. D. COSSITT & CO.,
8 N. 5TH-AV. PH. LA GRANGE 3580.

FOR SALE—SUBSTANTIAL 8 RM. HOUSE, oak floors, hot water ht., S. Side. $9,000.
F. D. COSSITT & CO.,
8 N. 5th-av. Ph. La Grange 3580.

Lombard.

FOR SALE—ONLY $700 FOR CORNER, 200x136, close to full section line; would like to sell at once; will take $90 down, bal. $10 a mo. Address B A 513, Tribune.

FOR SALE—NEW 6 RM. BRK. STUCCO Eng. home; 1½ blks. to transp.; small dn. payment. 122 Martha-st. Lombard 96-R.

Maywood.

Don't Sign a New Lease.

Be convinced we are building better built homes at lower prices by inspecting our beautiful Colonial, English, and Spanish residences, and bungalows.

Special Assessments Paid.

Hot water heat, electrical refrigeration; garage, fold-a-way breakfast table, linoleum kitchen floors, oak trim, extra electrical heater in bathroom, decorative plaster, cove ceilings; many other features. Artistic BRICK, insulated throughout; priced at

$8,275 TO $8,725.

E. Z. TRMS. TO RESPONSIBLE PARTIES. "L" transp. to 17th-av., Maywood; five blocks south, ½ block west.
By auto: Washington-blvd., west to 17th-av., Maywood; eight blks. south, ¼ blk. west.
BUILT AND FOR SALE BY
EDMUND F. LINDOP,

REAL ESTATE—SUMMER RESORTS.

ROUND LAKE, ILL.
40 FT. LAKE LOT, $195.
$2 DOWN AND $2 WEEKLY.

Rolling hilltop lake lot; natural sandy beach; 44 miles from Chicago's loop; concrete all the way; ½ mile from stores and depot; gravel streets; community wells; piers, parks and playgrounds; no assessments; golf, fishing, boating and swimming. Address B F 108, Tribune.

$25 CASH, $5 MONTHLY, BUYS BIG LOT, 50X125.

TOTAL PRICE ONLY $99; close to 800 FOOT community beach; in NEW SUBDIVISION on BEAUTIFUL LAKE, only 2 HOURS' DRIVE from Chicago, with PAVED ROADS all the way. To see this REAL BARGAIN address S B 144, Tribune.

IDEAL LAKE FRONTAGE.

62 acre tract, or 3,000 ft. of lake frontage on western coast of Mich., Leelenau county, overlooking Manitou Islands; partly in virginal timber; ideal for camping or club house development. Bargain if taken now direct from owner. H. S. SHAFFER, Francis Smith Block, Muskegon, Mich.

Investigate Before Buying.

One of the oldest family estates on the shores of beautiful Lake Geneva is now being offered to a few discriminating people. Highly restricted. All improved. Well located. Priced below wholesale cost of acreage. On easy terms. Good investment or home site. Address C O 44, Tribune.

LAKE LOTS, $99
$10 DOWN—$10 MONTHLY.

On large 10 mile spring fed lake, Wisconsin. 1½ hours' drive; concrete roads; sand beaches; good fishing. Address B J 182, Tribune.

$150.

2 DOWN. $1 WEEKLY.
Limited number choice lake lots on beautiful spring lake, 40 miles from Chicago; concrete all the way. Send for free particulars. No obligation. Address B N 70, Tribune.

OWNER WILL SELL

LARGE LOT, 50x154, for ONLY $200; terms $25 cash, $5 monthly; on HIGH SPOT overlooking LOVELY LAKE; 800 FOOT COMMUNITY BEACH; only 2 HOURS' DRIVE from Chicago, with PAVED ROADS all the way. Address B E 381, Tribune.

LAKE COTTAGE—$875.

3 rms., porch; 300 feet from safe, sandy beach on bluff; overlooks spring fed lake; city conveniences; 2 hours from loop. Gentiles. Easy terms. Electric transportation.
C. S. MUNROE, Valparaiso, Ind.

REAL LAKE FRONT LOT.

Size 50x125; only 2 hours' drive from Chicago., on Spring Fed Lake, with natural sand beach; A REAL BARGAIN for $1,250; terms, $200 cash, $20 monthly. Address B M 121, Tribune.

FOR SALE—OVER 1½ MILES BEAUTIFUL sandy lake frontage on three pretty lakes with 125 acres, Marinette Co., Wis. Price $45,000. Terms. A. C. Eierman, 412 Loan and Trust Bldg., Milwaukee, Wis.

FOR SALE—SUMMER HOME ON LAUDERdale Lake, completely furnished; near Elkhorn, Wis.; electric light, furnace, running water, boat house, flowers; thickly wooded. P. O. Box 12, Milwaukee, Wis.

$2.50 WEEKLY

buys a beautiful wooded lot on and between Channel lake and Lake Marie, 90 minutes from the city. Address J S 500, Tribune.

FOR SALE—LARGE LAKE LOT, HEAVILY wooded; high and dry; overlooking spring fed lake in Ill.; 4 yrs. to pay; Gentiles. Address A J 146, Tribune.

REAL ESTATE WANTED.

By Brokers.

ESTABLISHED REAL ESTATE organization will handle the sale of 200 lots or more, in or near Chicago, equipped and organized for immediate selling. If you have the goods we will sell them. No financial assistance needed. Bank refs. if necessary. Address B A 59, Tribune.

WANTED—EQUITIES. WE SPECIALIZE IN the handling of vacant equities any place in the United States; we have sold and exchanged over a million dollars' worth of equities in the past year. Write us, giving full description, and we will advise if we can handle. Address T H 563, Tribune.

WANTED — IN FLORIDA, VACANT HOMEsite, land or houses. Please state location and lowest price in reply. Address C S 110, Tribune.

WANTED—OLD REL. SUBDIVIDER IS IN the market for acres or subdiv. on sales contract. Address T E 300, Tribune.

WANTED — CHICAGO REAL ESTATE TO sell. We can sell yours. No subdivision lots. William A. Bond & Co., 25 N. Dearborn.

WANTED—LARGE APARTMENTS OR BUSIness property.
FRANKENSTEIN & CO. 110 S. Dearborn-st.

WANTED—HAVE BUYERS FOR INCOME property if priced right. St. particulars. MONROE KOHN, 330 S. Wel[illegible] 8358.

REAL ESTATE FOR EXCHANGE.

Apartments.

New 6 Apt., So. Shore Park,

On Kingston-av., 60 ft. lot, 6 garages; subject to 1 mtge. Will consider 3 or 6 apt., Hyde Pk., or Woodlawn, clear, or with small incumbrance. Dorchester 5892.

WANTED—FARM FOR 2 STORY FRAME; basement and attic; on South Side.
5 flat brick on West Side. Inf. by F. L. Majka, 4300 W. 26th-st.

WILL TRADE $18,000 EQUITY IN 3 FLAT and vacant, for 6 to 12 flat; north. Ph. Longbeach 2726.

12 APT., HYDE PARK; NEAR COLLEGE, for good farm.; 4 year mortgage. Address H 297, Tribune.

NEW BRK. APT. FOR RIPE VAC., N. OR N. W. Rent $2,090. Rm. 602, 1200 N. Ashland.

FOR SALE—TWO AVONDALE PROPERties to exchange. 3707 W. George-st.

NEW 3 FLAT, DEVON-WESTERN DIST.; for bung. or vac. 2426 Devon. Shel. 6600.

Business Property.

STORE AND 2 FLATS, 2617 LAWRENCE-av., A1 bus. blk., for Chgo. inc. propty. or going farm. S. DENBO, 77 W. Washington.

I OWN A GOOD STORE BLDG. ON ROOSEvelt-rd.; will trade for clear vacant. Address B N 316, Tribune.

Farms and Acres

EXCHANGE $55,000 EQTY. IN IMP. IOWA stock and grain farm for city income. Address H 504, Tribune.

95 ACRES WISCONSIN LAND FOR SMALL income property. What have you? Address B O 524, Tribune.

WANTED—FLAT BUILDINGS FROM OWNers, for clear farms, close to Chicago. W. P. Knapp, 405 Home-av., Oak Park.

Houses

FOR EXCHANGE—A 5 RM. BRICK BUNG.; hot water heat; 2 car garage; street and alley paved and paid. ...

REAL ESTATE LOANS.

SECOND MORTGAGE LOANS

Sometimes an opportunity, sometimes a convenience, sometimes a necessity prompts a Chicago home owner to place a second mortgage on his home.

The cost of money borrowed for a necessity should be no greater than the cost of money borrowed for convenience sake nor for an opportunity.

We would never encourage a home owner to obtain funds on his home for use in a speculative venture, but where it is convenient or necessary to use funds for a constructive purpose it is sometimes advisable to borrow money on a second mortgage.

Where there is need and when the time comes the average home owner does not know where to go.

Whatever the need The Chicago Morris Plan Bank, acting as agent for a substantial loan fund, has money to loan and facilities to offer to home owners whereby they can arrange for a second mortgage at a reasonable cost and upon convenient terms.

We make loans for a period of one to three years, with interest at 6% per annum and a commission of 3½% for one year, 6½% for two years and 9% for three years, and the monthly payments may be as low as 2% plus accrued interest each month.

The entire plan developed by The Chicago Morris Plan Bank as agent for the handling of second mortgages is geared down to meet the requirements of the home owner of this vicinity. We will be glad to have you come in and find out all about the proposition which we are offering in this direction.

THE CHICAGO MORRIS PLAN BANK
Agent
21 N. LA SALLE-ST.
FRANKLIN 5700.

REPUBLIC REALTY.

Second Mortgages.
The institution's recognized leadership is the result of its ability to serve best at lowest cost. You will find Republic Realty worthy of your confidence, appreciative of an opportunity to serve you.
REPUBLIC REALTY
MORTGAGE CORPORATION,
Capital and Surplus, $1,000,000.
110 S. Dearborn. Central 4804.

REAL ESTATE CONTRACTS,

both long and short terms, on homes in Cook and adjacent counties, bought at reasonable rates. Lower rates for large volume business. Excl. dealers in real est. contracts on homes for 14 years. Assets in excess $3,000,000.

WILLIAM F. PELHAM CO.,
111 W. MONROE-ST.

6% FIRST MORTGAGE LOANS 6%
upon improved real estate in Chicago ...

HOUSEHOLD GOODS.

South Side.

NELSON'S
SALE—SALE—SALE
350 PARLOR SETS, $40.

400 MOHAIR PARLOR SETS $45
450 FRIEZE PARLOR SETS $65
200 WAL. BEDR. SETS, $25.
300 WALNUT BEDROOM SETS $45
350 WALNUT BEDROOM SETS $49
195 WAL. DIN. R. SETS, $25.
210 WALNUT DINING ROOM SETS $39
300 WALNUT DINING ROOM SETS $45
50 WILTON RUGS, $18.
9X10 WILTON RUGS $22
9X12 WILTON RUGS $35
35 BREAKFAST SETS, $10.
TERMS IF DESIRED
NELSON'S
FIREPRO'F BLDG.
6910 Cottage Grove
Open Eves. to 10, Sun. to 5.

4 ROOMS, $215

LATEST STYLE FURNITURE.
Includes mohair frieze parlor set, $52; 7 piece walnut dining set, $39; walnut bedrm. set, $46; large selection of rugs, $12 up; 5 tube radio set and many other bargains.
Dunn's Fireproof Bldg.,
6714 COTTAGE GROVE-AV. FREE DEL.
OPEN EVES. TO 10 P. M., SUN. TO 6.

SILK MOHAIR PAR. SET, $50; 7 PIECE Wal. DIN. SET, $35; WAL. BEDRM. SET, $25; 9x12 Wilton rug, $20; 5 pc. breakfast set, $10. NELSON'S, 6910 Cottage Grove.

North Side.

$40,000 NEW FURNITURE

Has been consigned to us to be sold for cash regardless of price. Mothproof parlor sets, $54; linen frieze parlor set, $85; wal. dining set, $55; wal. bedrm. set, $65; Wilton rugs, 9x12; small rugs, lamps, mirrors, Coxwell chairs, buffets, desks; a small down pymt. will hold any item bought; many more bargains. SEIBOLD'S fireproof bldg.

6542 N. CLARK-ST.
Open eves. till 10. Sun. till 6 p. m.

WILL SELL FOR CASH

bankrupt stock brand new furn. in our fireproof bldg. Linen jacquard par. sets, $69. Silk mohair par. sets, $95. Linen frieze par sets, $129. Walnut bedroom sets, $69. Walnut dining room sets, $59. Also bargains in Wilton rugs, odd chairs, lamps, mirrors, etc.
Remer's Fireproof & Van Co.,
5822 N. Western-av.
Open daily till 9 p. m., Sun. till 5 p. m.

GOOD USED FURNITURE.

Carpets, $1 per yard; 9x12 rugs, $7.50; Overstuffed par. suites, $29.50; dressers, $5; bed outfits, $8; steel dot, $1; dining tables, $5; cabinet gas ranges, $10 and up. Phonographs. Easy terms.
BIG CITY FURNITURE CO.
819 N. Clark-st.

New or Used Furniture

cheap for quick sale. Parlor, din., bedrm., brkfst. sets, odd pieces. Large selection of used rugs, all sizes. ...

BUSINESS CHANCES

CAFE—WIS. CO. SEAT ...
CANDY, CIGARS, STATIONERY ...
CANDY FACTORY ...
CONFECTIONERY ...
DELICATESSEN ...
DRUG STORE ...
FLORIST BUSINESS ...
GARAGE ...
GAS STATION ...

AUTOMOBILES—GASOLINE.

CADILLAC

These good Used Cars are Well worth inspection

We have a generous selection of good used cars now available for inspection. Please your own taste in style and color—your purse for price.

BROADWAY BRANCH, 5201 Broadway
Phone Longbeach 7000.

CADILLAC 341 CONVERTIBLE COUPE, '28. Smart 2 pass., with rumble seat; original blue duco and black leather upholstery are unused; 6 wire wheels, with almost perfect Goodyears; 2 mounted forward. Fine equipment. Mechanically carries a standard new car warranty. Only $2,160.

CADILLAC 314 BROUGHAM, ATTRACTIVE blue duco finish; taupe mohair interior. Good tires, full Cadillac equipment. The motor reconditioned by Cadillac. Warranted. Now offered at new low price. $1,465.

BUICK MASTER 6 COACH, '27. ORIGINAL finish blue duco, taupe mohair velour interior that gives excellent appearance. Seat covers, spotlight, snubbers, bumpers, etc. 5 tires almost new. Mechanically excellent. $850.

CADILLAC 63 VICTORIA COUPE, 4 PASS. Green duco finish and brown interior in good condition. Mechanically ready for many miles of good transportation. Priced very low. $685.

STUDEBAKER BIG 6 BROUGHAM, '26. Refinished in gray duco, gray broadcloth interior shows little sign of use; 5 excellent balloons; spot, bumpers, etc. Good mechanically. $650.

NORTHWEST BRANCH, 4114 Irving Park-blvd.
Phone Pensacola 7670.

CADILLAC 314 SEDAN, 7 PASS., '27. Beautiful refinish in green duco, brown mohair interior. Goodyear tires, almost new; spotlight and full Cadillac equipment. Mechanically carries a standard new car warranty at the new low price of $1,985.

REO FLYING CLOUD BROUGHAM, 1927. Original gray duco finish and brown mohair interior show little use. Royal cord tires almost new; full equipment; 6 cyl. motor, mechanically excellent. Priced very low at $1,000.

STUDEBAKER SPECIAL 6 COACH, '26. 5 pass. model, with green duco finish and blue broadcloth upholstery that is almost perfect; new Goodrich tires, spare, standard equipment. Now priced at $685.

BUICK VICTORIA COUPE, 4 PASS, '27. Master 6, newly refinished in blue duco, brown mohair interior; new tires, spare; full Buick equipment; mechanically almost perfect. Unusual value at $875.

NASH ADV. 6 COACH, '26. ORIGINAL gray duco finish and gray broadcloth interior you will think is new; 5 Goodyear tires, spare; well equipped; mechanically excellent. Priced extremely low. $500.

AUTOMOBILES—GASOLINE.

S T U T Z

Safety Eights

Drastic Reductions

A sweeping slash in the prices of these exchanged Stutz Eights offers you a guaranteed fine high grade motor car for less money than it is possible to purchase them elsewhere.

Thrilling, modern, safe transportation on a New Car Guarantee basis for less than the price of a mediocre new car. Lowest prices in our history.

Stutz 8 Roadster 2-4 pass., rumble seat. Driven 7,399 miles. Original Algerian Blue Duco, 6 balloons, balloon bumpers, Lorraine light, etc. Perfect mechanically. Was $1,750. $1,385.

Stutz 8 Victoria, 4 pass., in its original Tarragon Green Duco. 2nd Series. Safety glass. Fedco plate. Has spotlight, almost new balloon tires, etc. 100% mechanically. Was $1,650. $1,385.

Stutz 8 Coupe—A 2-4 pass. with rumble seat. Beautiful in a new Niagara green Duco. Special balloon bumpers, safety glass, etc. Sound and sweet mechanically. Driven 8,700 miles. Was $1,650. $1,385.

Stutz Brougham. A 5 pass. Sport Sedan—full sedan comfort. New Derby Maroon Duco, new seat covers, Lorraine spotlight, etc. 100% perfect mechanically. Was $1,700. $1,350.

Stutz 8 Brougham. Last season's car driven 7,200 miles. Original Amazon Green Duco, 6 almost new balloons, trunk at rear, etc. This is the Challenger, the stock car champion of America. Unbelievable performance and riding qualities. Cost $3,980 to duplicate. Perfect. Was $2,500. $2,250.

Stutz 8 Sedan. 7 pass. Beautiful in a new Hemlock Gray Duco. Cost $4,365 new. Has safety glass, Fedco plate, mohair upholstery, almost new balloons, etc. Excellent mechanical condition. Wonderful bargain. Was $2,250. $1,850.

STUTZ

CHICAGO FACTORY BRANCH, INC.
Michigan-av. at 25th. Michigan 2500.
OPEN SUNDAY AND EVENINGS.

ATTENTION

FRANKLIN

OWNERS

CLEAN-UP SALE OF 20 USED FRANKLINS —SEDANS—BROUGHAMS—COUPES.

ACT QUICK

A rare opportunity to secure a model car at prices far below the market.

WHILE THEY LAST

SERIES 10-BS	$275
SERIES 10-CS	$450
SERIES 11-CS	$1,095

AUTOMOBILES—GASOLINE.

BUICK COUPES.

MODELS 26-S AND 28.
$650 Each.

Genuine 1927 cars, offered for sale by large, responsible corporation. We are confident you cannot beat these values.

Because we have sold so many of these to used car dealers, we are offering a reduction in price to dealers buying more than one at a time.

333 S. FRANKLIN-ST.

BUICK SEDAN.

7 pass. Master six that was traded in by a stockbroker, who claims he gave it exceptional care. We examined it carefully and it is in such excellent condition that we're convinced that he was right. Eqpd. with 4 wheel brakes, bumpers, 5 good balloon tires, spotlight, etc. A rare buy for $985. Terms. Studebaker Sales, 2036 Michigan-av.

BUICK 1927 SPT. TOUR.

This very beautiful sport touring with its original finish of Atlantic green Duco, new Goodyear tires and new top presents all the appear. of new. $745.

50 OTHER BUICKS TO CHOOSE FROM.

BUICK MOTOR CO.,
[Factory Branch]
2031 Calumet-av. Ph. Calumet 0782.

BUICK COUPE.

1927, 5 pass. "58." Only used for a few mos. This car is a beauty and it's in wonderful mechanical condition; 4 wheel brakes, 2 spare tires, Lorraine light, bumpers, etc. Former owner was a South Shore sportman who gave car unusual attention. Special for $945. Trms. Studebaker Branch, 7730 Stony Island-av.

BUICK SEDAN.

Recent Master 6, 7 pass., that will give new car satisfaction; low mileage; 4 wheel brakes, shock absorbers, 4 new tires, bumpers, spotlight, heater, spare tire, etc., beautiful upholstery, finish has not a mar. Will sacrifice; terms to responsible party. Culler, 7730 Stony Island-av. Saginaw 8500.

Cadillac 314 Coupe

A two pass. with rumble seat strikingly modern in its original Gray and green Duco. Has excellent balloon tires. Perfect mechanical order. This sport Coupe affords fine car transportation at a great saving. Specially reduced to $1,350.

STUTZ
BROADWAY BRANCH.
5051 Broadway. Longbeach 5848.
Open Evenings and Sunday.

AUTOMOBILES—GASOLINE.

Dodge Victory Six Sedan.

Two months old; perfect condition; wire wheels, trunk with fitted cases, spare tire never used. First reasonable cash offer buys my $1,400 car. Plaza Hotel. R. B. Baldwin. Sup. 2680.

DURANT 75—SEDAN, 1928, 6 CYL. DEMonstrator; low mileage; 4 speed forward transmission; factory guarantee; $1,250. Durant Factory Branch, 2317 S. Michigan-av. Calumet 0824. Open evenings.

ESSEX COACH.

1927, only run 5,700 miles; brand new in every respect. Will sacrifice. Terms. Studebaker Branch, 7730 Stony Island-av.

ERSKINE SEDAN.

1928, driven just enough to be broken in; equipped with 4 wheel brakes, snubbers, bumpers, spare tire, etc. Finish is beautiful cobalt blue and every feature appears in the original new condition. Today $785. Sold for almost $300 more 6 weeks ago. Terms. Studebaker Sales, 2036 Mich.-av.

ESSEX SEDAN.

Please compare this car at our price of $495 with any other car in Chicago at a similar figure. Equipped with shutter front, bumpers, spare tire, etc. Every feature suggests a brand new Essex. Terms. Studebaker Sales, 2036 Michigan-av.

ESSEX SEDAN, 1929.

Used by one of our company officials over a few thousand miles and is practically new. Fully equipped, including slip covers, and carries a new car guarantee. Save money on this at $750. Terms if you wish. Call Mr. Strong, Calumet 6900, 2220 S. Michigan-av. HUDSON MOTOR CO.

ESSEX—COUPE, 1928. LATEST SERIES 2 pass. model with rumble seat. Driven only 3,244 miles. Does not show the slightest evidence of wear. Substantial saving. Small down payment, bal. 1 yr. Call MR. HARRIS, Calumet 6900, 2220 S. Michigan-av. HUDSON MOTOR CO.

ESSEX—LATEST 1927 COUPE, $475; RUN 3,400 mi.; like new; equip.; new car guar. Terms or trade. Always open. 2810 Madison.

ESSEX—1928, 4 DOOR SED., FULLY EQP. Trunk, bumpers, extras. $450; terms. MURPHY, 3327 Milwaukee.

ESSEX—1928 SEDAN, LIKE NEW CAR. DR. 3,100 mi.; $20 dn., bal. $11.12 wkly., cash or terms. 4255 Milwaukee-av. Always open.

FORDS—1,000—FORDS

BIGGEST DROP EVER KNOWN.
$20 Cash, Bal. $5 Week.
1928 State License Free.

Coupes, sedans, 1926-'27	$75 up
Tourings, roadsters, 1926-'27	$40 up

90 DAY GUARANTEE ON ALL CARS.
All Make Cars Taken as First Payment.
Levy's, 724 Milwaukee-av.
Cor. Carpenter. Open eves. and Sundays.

FORD 1927 COUPE, $235.

AUTOMOBILES—GASOLINE.

LINCOLN—1928 SERIES, 4 DOOR SEDAN, like brand new; all Lincoln equipment; original cost $5,685; priced $3,185, terms, trade. 2701 W. Madison-st.

LINCOLN—TOURING CAR, IN PERFECT shape; low mileage; new duco paint; $375 cash. Columbus 3205, 7-9 p. m.

MARMON SEDAN

This beautiful 7 passenger sedan traded after having had less than 14,000 miles of service. Original finish still has that new look. Interior exactly like new. Has 4 wheel brakes, wire wheels, very nice tires, and much other equipment. This late Big Six can be purchased at the ridiculously low figure of $1,275.

PACKARD MOTOR CAR CO.
OF CHICAGO.
2235-2237 Michigan-av. Calumet 7408.

MARMON SEDAN, 1927.

Late model, 6 cyl., 7 pass. custom built body by Locke; has new car appearance; fully equipped, including 4 new Goodyear tires; only $1,875.

CHAS. J. DEMPSEY, INC.,
4700 WASHINGTON-BLVD.

MARMON SEDAN, 1927.

7 pass., 6 cyl., custom built body; has appearance of new. Mechanically 100%. Full equipment. $1,650. Pierce-Arrow Factory Branch, 2420 S. Michigan-av. Ph. Michigan 2400.

MAXWELL—ENCL. TOUR., $75; LATE model; wonderful cond. 3153 N. Clark-st.

MOON SEDAN.

The buyer of this car will make an unusual saving. We were fortunate enough to obtain this car at $345 and we priced it at that figure for quick sale. The motor was carefully checked over and the appearance is attractive. Equipped with 4 wheel brakes, heater, spare tire, bumpers, etc. Here is a great barg. Studebaker Sales, 2036 Mich.-av.

MOON 1926.

Metropolitan sedan. Real bargain.
LANGE BUICK, 2635 Milwaukee. Cap. 2800.

MOON—TOURING, 1925; SPORT MODEL; sacrifice for $125. 339 E. Garfield.

NASH COACH.

Few cars have the smart appearance of this attractive Nash. The finish is a beautiful color and the balloon tires appear new. Smooth performance and quick pick-up are some of the features of the engine. Eqpd. with 4 wheel brakes, snubbers, spare tire, etc. Today $645. Terms. Studebaker Sales, 2036 Michigan-av.

NASH COUPE.

Late model, like new, $685. Terms. Studebaker Branch, 6101 Broadway.

NASH—1928 ADV. 6 SEDAN	$985
Nash 1928 spec. 6 sport coupe	$785
Nash 1928 spec. 6 sedan	$750
Nash 1927 spec. 6 coach	$525

Terms. Murphy, 3327 Milwaukee.

AUTOMOBILES—GASOLINE.

Studebaker Commander, Only $985.

Recent big six, 5 pass. sedan; this is undoubtedly one of the most remarkable values in Chicago. It was owned by a well known society woman and it never left the Chicago boulevards; has low mileage, motor is A-1, and the appearance is beautiful. Has 4 wheel brakes, snubbers, bumpers, etc. Like new in every respect but price. Liberal terms. Studebaker Sales, 2036 Michigan-av.

STUDEBAKER DICTATOR.

Late model 5 pass. sedan. Absolutely like brand new. $785. Terms. Studebaker Branch, 6101 Broadway.

STUDEBAKER COACH.

A standard six with very low mileage. We obtained it at a favorable figure and we're willing to pass on the saving to you. It's in dandy running condition and the appearance will please you. Has bumpers, 5 good balloon tires, etc. A snap for $545. Terms. Studebaker Sales, 2036 Michigan-av.

STUDEBAKERS.

1927 COMMANDER, 5 PASS. SEDAN, $950.
1927 STANDARD 5 PASS. SEDAN, $850.
BOTH IN NICE SHAPE.
LANGE, 2635 MILWAUKEE-AV. CAP. 2800.

STUDEBAKER SEDAN, 1928

Regal Commander model. Driven about 1,400 miles. Can be bought for $1,800.
JOHN S. JACKSON & CO.,
7320 Stony Island-av. Plaza 2000.

Studebaker '28 6 Cyl.

5 pass. Commander. This car cannot be told from brand new. Run only 4,900 miles. BUICK DEALERS, 64 E. 55th. Oak. 7000.

STUDEBAKER—'29, COMMANDER REGAL, 5 pass. sedan; 6 wire wheels and trunk. Must sell at once. Make own price. Call after 8 p. m. Lake View 6707.

STUDEBAKER—1928 COMMANDER VICTORIA coupe; car is just like new; also new car guarantee; $985. Terms or trade. 3333 Madison. Always open.

STUDEBAKER—1929 4 DOOR, 5 PASS. SEdan; car is just like new; bought 30 days ago; carries new car guar.; $985. Terms or trade. 3333 Madison. Always open.

STUDEBAKER—LATEST 1927 DICTATOR, 4 door sedan, $750. Used very little. New car guarantee; terms or trade. Always open. 2810 W. Madison.

STUDEBAKER—1928 SEDAN, DRIV. ONLY 3,500 miles. Bargain at $785; new car guarantee; terms, trade. 2275 Milwaukee-av.

STUDEBAKER—COUPE, 4 PASS., DICTAtor; driven 1,000 miles; new car guar.; $895; tms. Alw. open. 6555 Cottage Grove.

STUTZ 8—SPORT SEDAN; RUN ONLY 4,300 MILES; JUST FORECLOSED; MUST SELL FOR OUR EQUITY, $400 AND 12 $75 NOTES. ALL CHARGES AND INSURANCE INCLUDED. CALL 6107 BROADWAY.

STUTZ—STRAIGHT 8 SEDAN. MILEAGE 5,500; perfect. $1,495. Terms property owners, 10% down, 18 mos. on bal. 7128-30 S. HALSTED. TRIANGLE 9700.

STUTZ — SAFETY 8, 1927 ROADSTER;

AUTOMOBILE LOANS.

CASH

In 10 Minutes—No Delay.
DRIVE AS YOU PAY
Auto and Truck Loans,
$350 TO $10,000
CONFIDENTIAL—NO INDORSERS.
15 Years at Same Location.
WINTER-HIRSCH
1842 S. Michigan-av.
PHONE CALUMET 4586.

L O LOANS N S

Present Notes Reduced
CONSIDER
OUR SERVICE, CHARGES AND EXCEPTIONALLY LOW PAYMENT PLAN.

$325 Loan—monthly payment	$20
$400 Loan—monthly payment	$25
$500 Loan—monthly payment	$35

No interest on notes.
AUTO LOANS AND REFINANCING.
G. H. RUSSELL, MGR.,
105 W. MONROE-ST. RANDOLPH 7992.

LOANS BY P—H—O—N—E

Notes Reduced
A PHONE CALL will bring our
REPRESENTATIVE
to your home or office, week days, eves. or Sundays.
CALL STATE 1919.
Car Owners' Finance Co.,
127 N. DEARBORN. ROOM 708.

NEED MONEY?
WANT IT TODAY?
Borrow on Your Car.
WE LOAN YOU
Cash in 15 Minutes
10 MONTHS TO PAY AS YOU DRIVE.
Maxine Finance
2610 S. Michigan-av.
CALUMET 3600.

CASH
IN 15 MINUTES.
Auto—LOANS—Truck
Strictly confidential; no indorsers. Property remains in your possession and use.
MOTOR CAR FINANCE
2411 S. Michigan. Cal. 7272.
10730 S. Mich. Pull. 8298.
1801 W. 63d-st. Hem. 0736.
BRANCHES OPEN TILL 8 P. M.

MONEY LOANED
ON YOUR CAR.

LOANS.
Personal, Property, and Salary.

LOANS

24 HOUR SERVICE
$10 TO $300
Loans made on household furniture.
20 MONTHS TO PAY.

$50, monthly payment	$ 3.00
$100, monthly payment	$ 5.00
$200, monthly payment	$10.00
$300, monthly payment	$15.00

PLUS LAWFUL RATE OF INTEREST.
If YOU cannot call at our office, write or phone and we will have a member of our service department call at your home.

LINCOLN LOAN COMPANY

914-916 CONSUMERS BLDG.
Harrison 7077.
220 S. State-st., Cor. Quincy.
302-4 GARFIELD STATE BANK BLDG.
Nevada 1186.
4010 W. Madison, nr. Crawf'd
6240 S. Halsted, nr. 63d-st.
OVER SIDDER'S STORE.
Wentworth 8749.

LOANS—$10 TO $300
TO HUSBAND AND WIFE.
THE COST IS SMALL.

$ 10 for 30 days costs	$ .35
$ 40 for 30 days costs	$ 1.40
$100 for 30 days costs	$ 3.50
$200 for 30 days costs	$ 7.00
$300 for 30 days costs	$10.50

Other amounts in proportion.
Loans made for as long as 20 months.
Every dollar paid on the loan reduces the cost.
Small monthly payment on principal.
Repay in full any time. We only charge interest on monthly balances.
STARTING BUSINESS over a third of a century ago finds this company still performing the same organized systematic financial helpfulness to families in emergencies.
THIS RECORD creates confidence in the public mind, proving the helpfulness and necessity of our service.
IF YOU HAVE any financial problem at this time bring it to us. We have a genuine desire to be helpful and offer willing, friendly service.
Information Cheerfully Given.
A Different Kind of Loan Company.
POPULAR FINANCE CORPORATION
77 W. WASHINGTON, CORNER CLARK. ROOM 702. CHICAGO TEMPLE BLDG. Telephone State 0151.
736 E. 63D-ST., NEAR COTTAGE GROVE. 2d floor. Phone Fairfax 2839.
4710-18 IRVING PARK-BLVD., near Milwaukee-av., 2d floor. Phone Pensacola 4570.
1951 IRVING PARK-BLVD., corner Lincoln-av., Room 207. Phone Buckingham 1008.

USE OUR MONEY
FOR TWENTY MONTHS.
LOANS $10 TO $300.
Use your furniture, auto, or piano as security and KEEP it. Repay us in small monthly payments or in full should you de-

Chicago Schools Reopen with Enrollment Estimated at Half Million—Policeman Killed by Robbers

KILLED BY ROBBERS. Policeman Leonard Jagla slain in cigar store holdup. *(Story on page 4.)*

HELD AS SLAYER. Maurice Luce, who tries to shift blame for killing upon companions. *(Story on page 4.)*

GETS 30 DAYS FOR THEFT OF $30,000. Mrs. Florence E. S. Knapp, former secretary of state of New York, who is serving sentence in sheriff's home. [Pacific and Atlantic Photo.] *(Story on page 1.)*

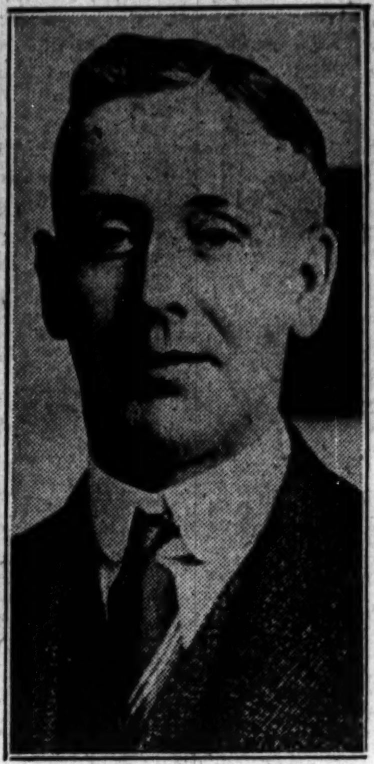

HEADS GRAND JURY. James H. Ferry made foreman of regular September panel. *(Story on page 9.)*

CITY SCHOOLS REOPEN AFTER SUMMER VACATION WITH 500,000 ENROLLED. Miss Ruth Mooney, teacher in Franklin school, 226 West Goethe street, holding Virginia Nelson's book, while Jack Romanghi, with raised hand, seeks permission to ask question. [TRIBUNE Photo.] *(Story on page 1.)*

POLICEMAN SLAIN BY ROBBER LEAVES FAMILY. Leonard Jagla, 3; Mrs. Lucille Jagla, the widow, and Dolores Jagla, 6, in their home at 3655 Belmont avenue. [TRIBUNE Photo.] *(Story on page 4.)*

[Pacific and Atlantic Photo.]

FRENCH MYSTERY FLYERS LAND IN MOROCCO. Jean Assolant (left) and Rene Le Fevre, who left Paris field for unnamed destination, turn up at Casablanca. *(Story on page 4.)*

FINDS IRON IN AIR. Dr. Robert A. Millikan of California Institute of Technology. [Copyright: Harris & Ewing Photo.] *(Story on page 31.)*

[TRIBUNE Photo.]

ON HUNT FOR JOB. John Coolidge, President's son, here on way east. *(Story on page 7.)*

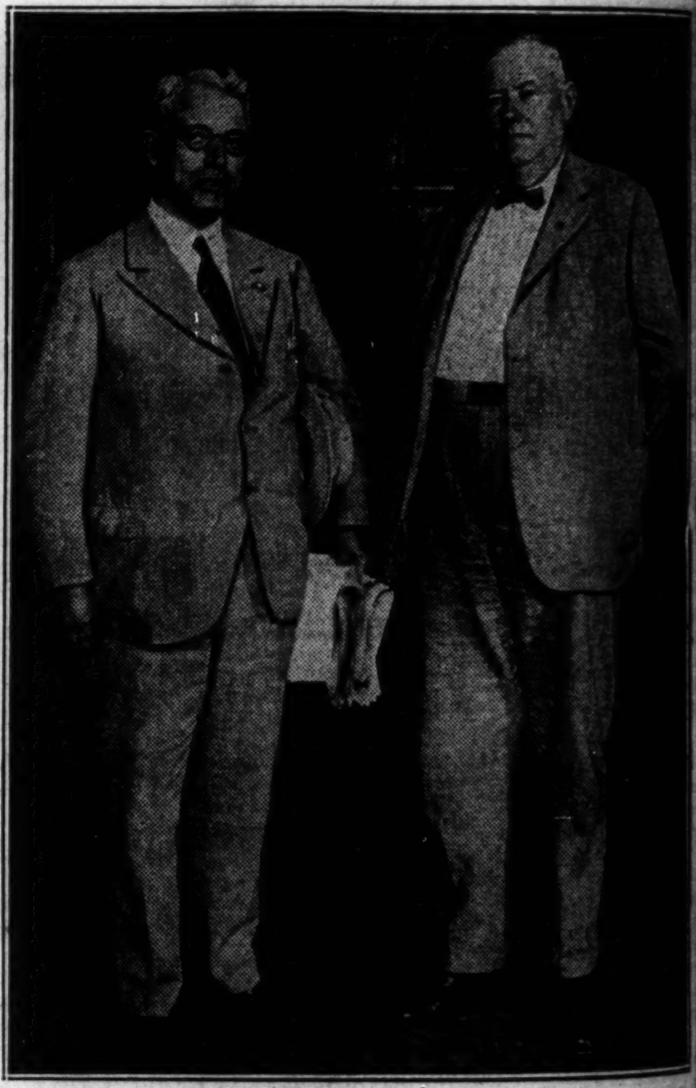

RAIL UNION CHIEFS AWAIT STRIKE VOTE COUNT. A. F. Whitney, national president trainmen (left), and E. P. Curtis, national president conductors, at Great Northern hotel. *(Story on page 11.)*

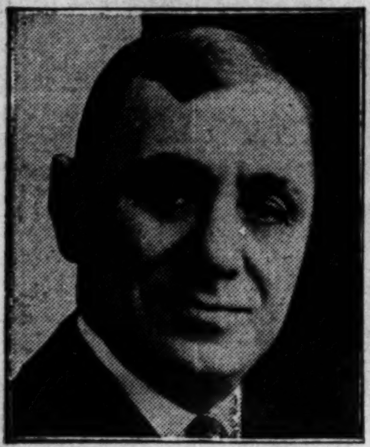

[Wallinger Photo.]

CALLED IN TAX INQUIRY. Meyer Cossman, chief clerk of board of review, summoned by legislators. *(Story on page 8.)*

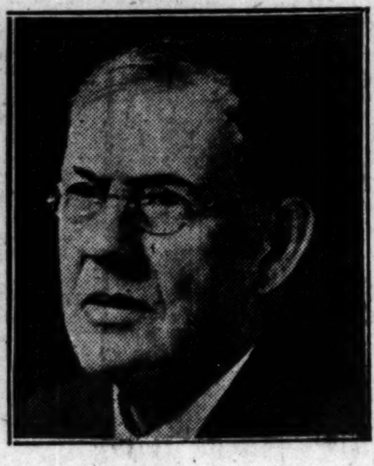

EDITORS' DEAN DIES. G. W. Harper, 91, oldest Illinois publisher, passes away at Robinson, Ill.

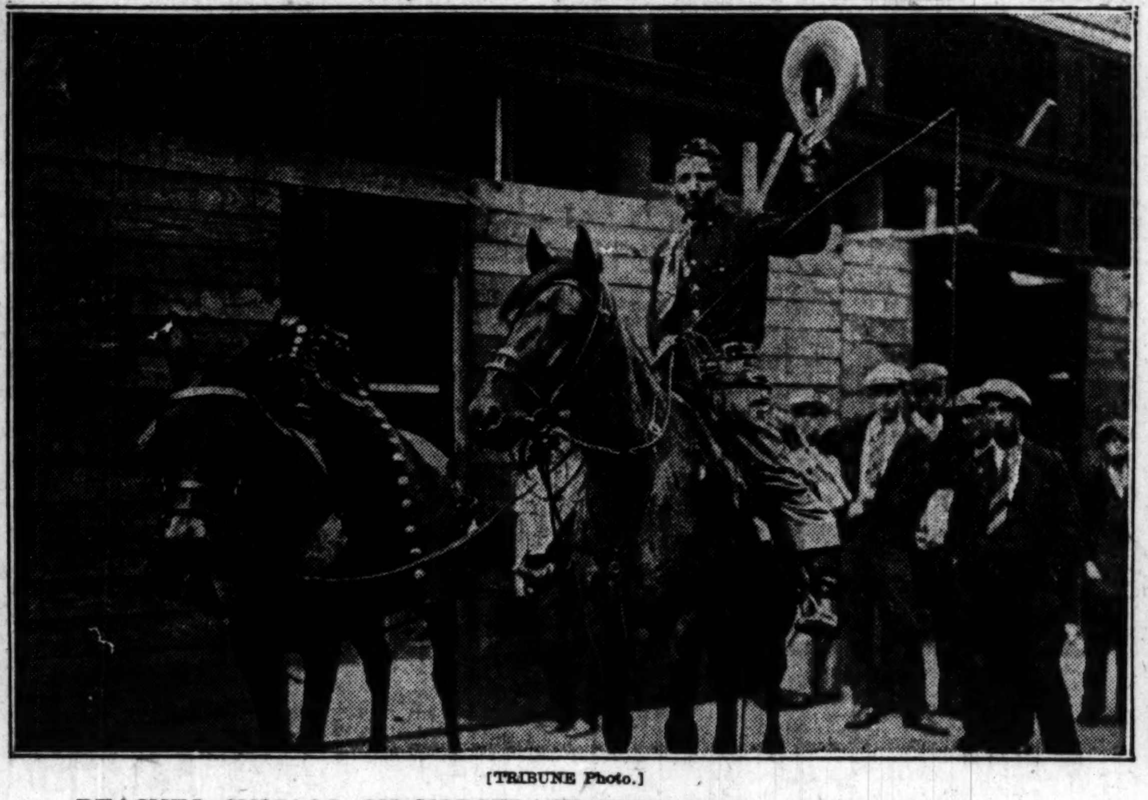

[TRIBUNE Photo.]

REACHES CHICAGO ON HORSEBACK RIDE FROM COAST TO COAST. Leo Giaccarino, who was trainer of Rudolph Valentino's thoroughbreds, at Randolph and La Salle streets, with horse and mule which he rides alternately on way from Pacific to Atlantic. *(Story on page 6.)*

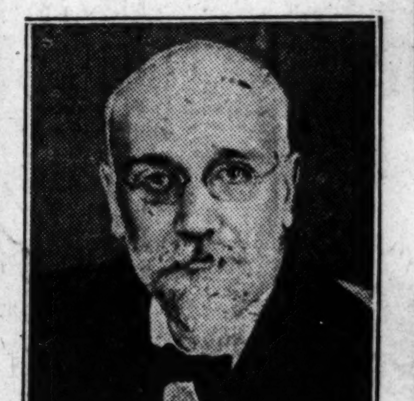

[Cassano Photo.]

PREMIER STRICKEN. Eleutherios Venizelos, Greek leader, suffers from fever.

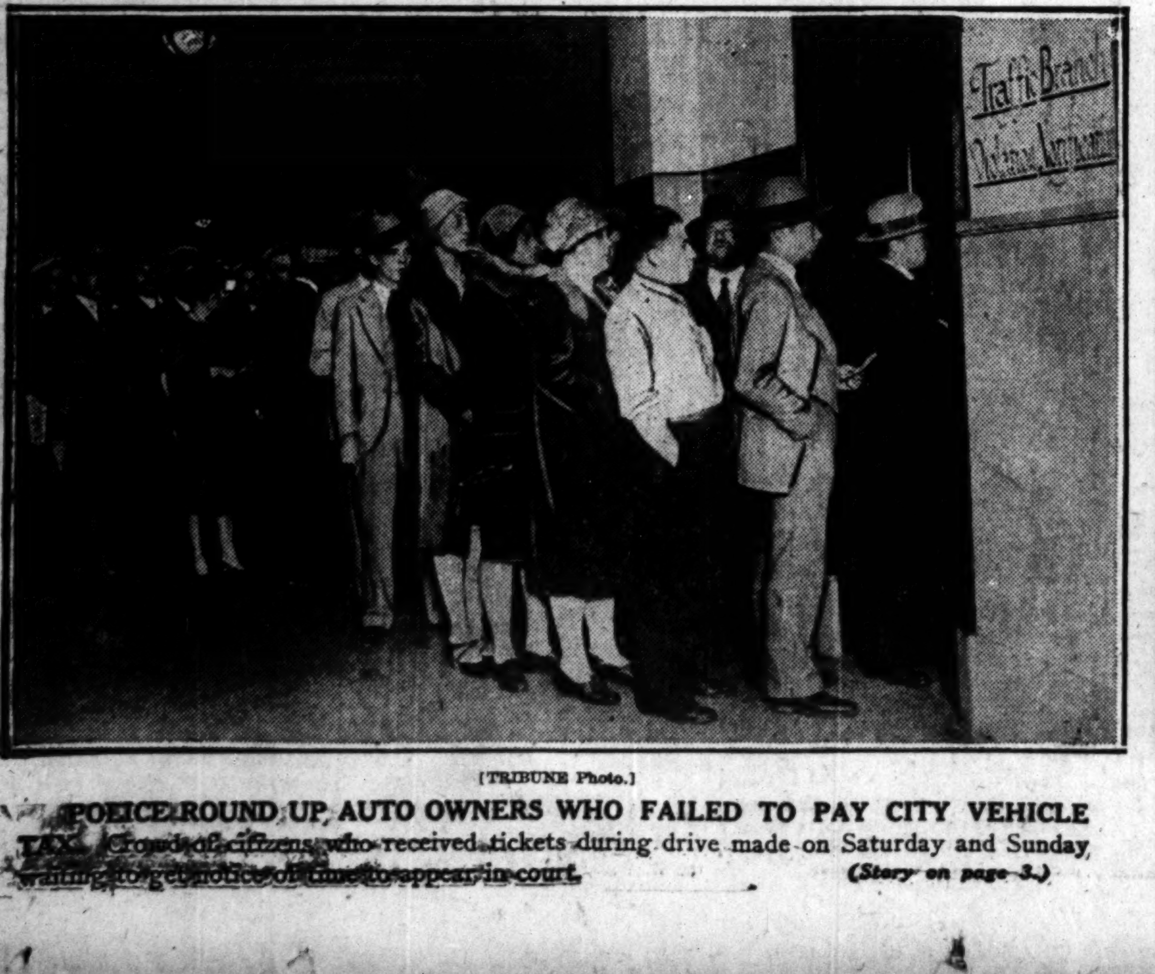

[TRIBUNE Photo.]

POLICE ROUND UP AUTO OWNERS WHO FAILED TO PAY CITY VEHICLE TAX. Crowd of citizens who received tickets during drive made on Saturday and Sunday waiting to get notice of time to appear in court. *(Story on page 3.)*

[Associated Press Photo.]

MEXICAN PRESIDENT READS HIS MESSAGE TO NATIONAL CONGRESS. President Calles is shown at the desk of the president of the chamber of deputies, the president, Ricardo Topete, being at the national executive's left.

[Pacific and Atlantic Photo.]

CHICAGO BOY VICTOR IN TENNIS DOUBLES. John F. Hennessey, Indianapolis (left), and George M. Lott Jr. of Chicago with cups symbolical of national championship. *(Story on page 22.)*